

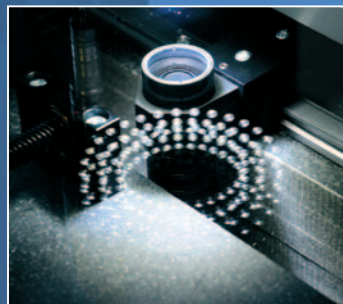

Measuring instruments and systems



more than
65
YEARS
quality
in Europe

precision measuring instruments
mechanical - optical - electronical
3D CNC coordinate measuring machines

2015/2016

Schut for Precision

Schut Geometrical Metrology



Schut Netherlands



SGM Germany



SGM Switzerland



Schut Belgium



Schut France



Visit Schut.com for driving directions.

SCHUT.COM

Schut for Precision

Expert advice

Our technical advisors provide you a clear explanation and expert advice. Speak directly to a specialist. Our advisors are glad to discuss with you the possibilities and the application of your measuring instruments and e.g. the connection of the instruments to a PC.



Besides products displayed in this catalog, various other products can be supplied. You can also contact us for products that vary with the standard design or for custom measuring fixtures.

Order information

You can reach our sales department on working days from 8.30 until 17.00. Orders can be placed by telephone, post, fax and e-mail. We guarantee a fast and accurate processing. We aim for orders placed before 14.00 to ship within the same day (provided that the items are on stock). The terms of sales and delivery can be found in the last part of this catalog.

Logistics

A large stock of products is essential to serve you as quickly as possible. We ship directly from our warehouse and most products are available from our stock. The order processing is completely automated.



Selection and quality

We aim at supplying a wide lineup of geometrical measuring instruments and systems. In this specialized catalog we made an extensive selection of products in different price ranges. Besides products from well-known manufacturers we supply our own brand Filetta with an attractive price. Schut is ISO 9001-2008 certified and our incoming and out going checks assure you quality products.



Service and support

Our specialized service and support departments assist you with various technical assignments.

For repairs, our service department can assist you, with many years of experience in geometrical metrology and a large stock of spare parts. The possibility of performing most repairs internally, saves you cost and time.

Our support department provide you advice, training, online support and custom applications for the DeMeet measuring machines, Approve SPC software and measuring fixtures.



*Schut for Precision***Schut in Europe****Schut Geometrische Meettechniek bv**

Duinkerkenstraat 21
9723 BN Groningen
P.O. Box 5225
9700 GE Groningen
The Netherlands
Tel +31 (0)50 5 877 877
Fax +31 (0)50 5 877 899
E-mail SchutNL@Schut.com

Schut België bvba

Wouter Haecklaan 4 bis
2100 Deurne (Antwerp)
Belgium
Tel +32 (0)3-366.59.59
Fax +32 (0)3 366.17.57
E-mail SchutB@Schut.com

Schut France sarl

105, Rue de l'Arve
74300 Cluses
France
Tel +33 (0)4.50.98.10.17
Fax +33 (0)4.50.98.10.31
E-mail SchutF@Schut.com

SGM Schut Geometrische Messtechnik GmbH

Gutenbergstraße 5
D-78647 Trossingen
P.O. Box 1530
D-78639 Trossingen
Germany
Tel +49 (0)7425 - 312 66
Fax +49 (0)7425 - 312 69
E-mail SGMD@Schut.com

SGM AG**Schut Geometrische Messtechnik**

Ebnatstrasse 127
8200 Schaffhausen
Switzerland
Tel +41 (0)52 624 00 37
Fax +41 (0)52 624 00 39
E-mail SGMCH@Schut.com

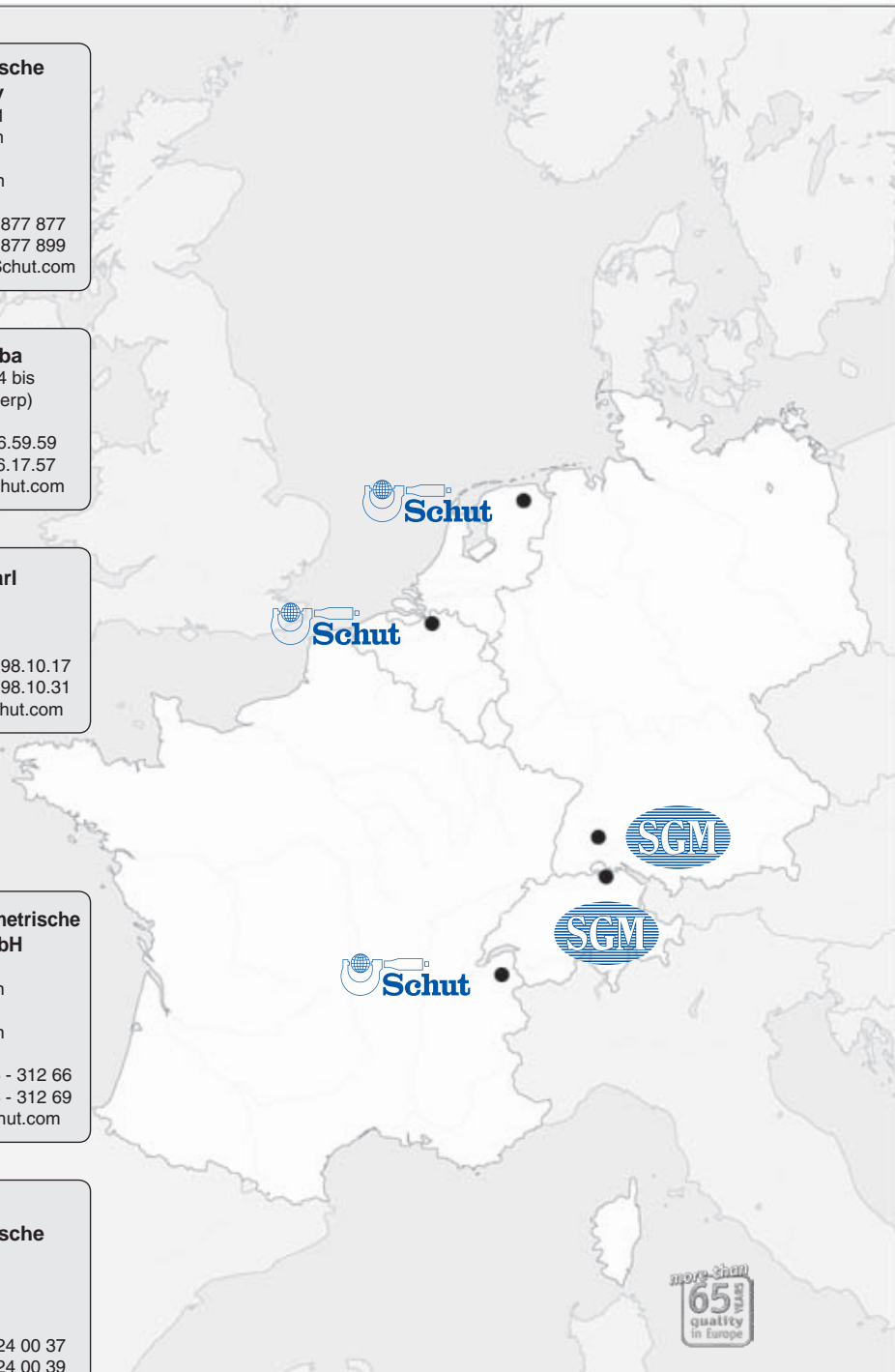

Table of contents

category	page
1 Magnescale digital length measuring and gauge systems	6–31
2 Calipers / Depth calipers and micrometers	32–86
3 Micrometers / Micrometer heads	87–139
4 Internal micrometers / Internal & external measuring instruments	140–201
5 Dial indicators / Dial test indicators / Center instruments Edge finders / Probes / MF measuring fixture system	202–257
6 Stands / Bench centers / Surface plates	258–281
7 V-blocks / Vises / Angle plates / Cylindrical squares Squares / Parallels / Straight edges	282–315
8 Protractors / Clinometers / Spirit levels	316–338
9 Surface roughness testers / Roughness specimens	339–345
10 Gauge blocks / Measuring balls Optical flats and plan parallel optical flats / Feeler gauges	346–366
11 Gauges / Pin gauges / Thread and tolerance tables	367–385
12 Magnifiers / Microscopes / Glass rulers / Stereo microscopes Video microscopes / Endoscopes / Profile projectors	386–417
13 Graduated rulers / Scale units / Circumference tapes Precision tapes / Distance meters	418–430
14 Scribing tools / Compasses / Center squares	431–438
15 Height and scribing gauges / Height gauges / Measuring arms	439–457
16 Hardness testers / (Coating) thickness gauges / (Infrared) thermometers Tachometers / Dynamometers / Inspection instruments	458–480
17 Measuring instrument displays and interfaces / Measuring systems	481–490
18 DeMeet 3D CNC coordinate measuring machines DF fixture system / Alufix fixture system	491–513
19 Probes and probe systems	514–522
Index	523–530
Terms of sales and delivery	531

Schut for Precision

Magnescale digital length measuring and gauge systems



CO1.001.EN.20151102

Magnescale systems – empirically the best

Magnescale's know-how about magnetism has resulted in the development of several magnetic measuring principles, among which Magnescale and Digiruler. These unique measuring principles are applied in both the scales as in the probes.

Well resistant to dirt, chips, oil, shocks and vibrations in comparison with other measuring principles. Reliable even in the harshest environments.

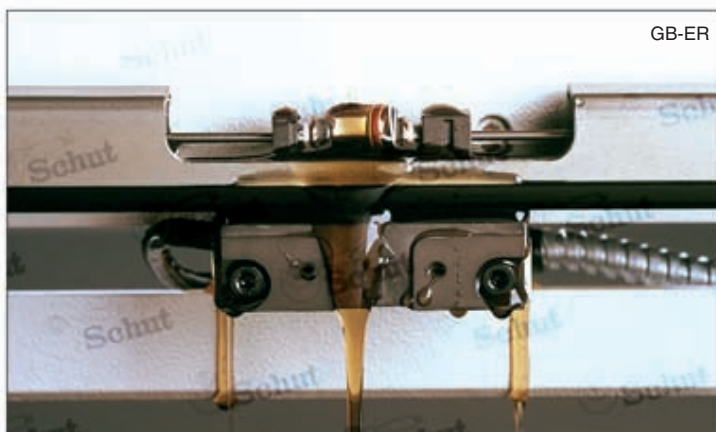
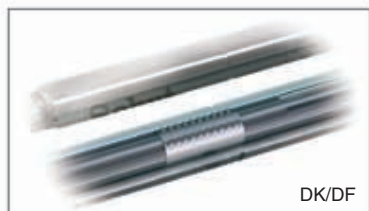

The Magnescale measuring systems have a leading position in the international market for DRO equipment. In comparison with other systems Magnescale always comes out on top. In the end the quality of Magnescale always turns out to be decisive.



The Magnescale systems offer optimal reliability and are with an unprecedented lifetime for every company a justified and interesting investment. Therefore we offer a two-year guaranty on the Magnescale measuring systems.



Magnescale SJ700A scale systems with favourable price-performance ratio

The SJ700A scales are an excellent choice for applications (lathes, milling machines) where a resolution of 5 µm is sufficient. A real Magnescale with a favourable price-performance ratio.

- Measuring range: 0- 1600 mm.
- Highest resolution: 5 µm.
- Accuracy at 20°C:
 $L \leq 1250 \text{ mm: } \pm 10 \mu\text{m,}$
 $L \leq 1600 \text{ mm: } \pm 15 \mu\text{m.}$
- Linear expansion coefficient: $(12 \pm 1) \cdot 10^{-6} / ^\circ\text{C.}$
- Operating temperature: 0 to 40°C.
- Cross-section: 24 x 25 mm.
- Total length = L + 120 mm.
- Cable length (standard):
 $L \leq 800 \text{ mm: } 3 \text{ m,}$
 $L \leq 1600 \text{ mm: } 5 \text{ m.}$
- Resistant to oil, chips and shocks, and reliable in the harshest environments.
- Protection: IP54.

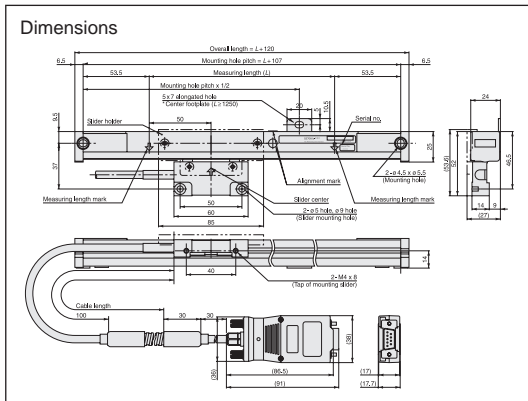

Item No.	Type	Measuring range/mm	Price EUR
346.823	SJ700A-015	150	
346.824	SJ700A-025	250	
346.825	SJ700A-035	350	
346.826	SJ700A-040	400	
346.827	SJ700A-050	500	
346.828	SJ700A-065	650	
346.829	SJ700A-080	800	
346.830	SJ700A-095	950	
346.831	SJ700A-105	1050	
346.832	SJ700A-125	1250	
346.833	SJ700A-140	1400	
346.834	SJ700A-160	1600	
495.302	Mounting kit for lathes		
495.303	Mounting kit for milling machines		
346.867	Adapter cable CK-T157		
For connecting to old display types*:			
346.926	Adapter cable CE30		
346.448	Adapter SZ51-AB01		

* LG10, LH51/52, LH61 and LY51/52.
 Both adapter cable and adapter are needed.

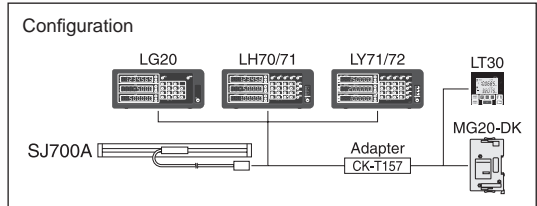

Magnescale GB-ER universal scale systems

The GB-ER beats all competition. An excellent resistance against workshop conditions (oil, chips and shocks), a high resolution (0.5 μm) and an expansion coefficient the same as the machine itself. Reliable for many years and almost maintenance free as all magnetic scales of Magnescale.

- Measuring range: 0 - 2200 mm.
- Highest resolution: 0.5 μm.
- Accuracy at 20°C: $\pm(2.5 + 2.5L) \mu\text{m}$ (L in m).
- Max. measuring speed: 60 m/min.
- Output: A/B phase and reference point Z (TTL line driver RS422).
- Linear expansion coefficient: $(11 \pm 1) \cdot 10^{-6}/^\circ\text{C}$.
- Operating temperature: 0 to 40°C.
- Cross-section: 21 x 25 mm.
- Total length =
 $L \leq 200$ mm: $L + 104$ mm,
 $L \leq 2200$ mm: $L + 120$ mm.
- Cable length: 3 m.
- Reference point in the center (standard).
- Protection: IP65.
- Power supply: $5 \pm 5\%$ Vdc, 200 mA.

Item No.	Type	Measuring range/mm	Price EUR
346.800	GB-5ER	50	
346.801	GB-10ER	100	
346.802	GB-15ER	150	
346.803	GB-20ER	200	
346.804	GB-25ER	250	
346.805	GB-30ER	300	
346.806	GB-35ER	350	
346.807	GB-40ER	400	
346.808	GB-45ER	450	
346.809	GB-50ER	500	
346.810	GB-55ER	550	
346.811	GB-60ER	600	
346.812	GB-65ER	650	
346.813	GB-75ER	750	
346.814	GB-85ER	850	
346.815	GB-95ER	950	
346.816	GB-105ER	1050	
346.817	GB-125ER	1250	
346.818	GB-140ER	1400	
346.819	GB-160ER	1600	
346.820	GB-185ER	1850	
346.821	GB-205ER	2050	
346.822	GB-220ER	2200	

324.069 Turbine spray

For mounting kits refer to SJ700A.

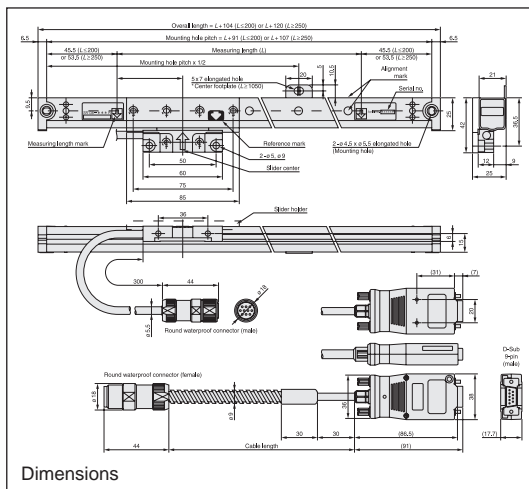

Dimensions

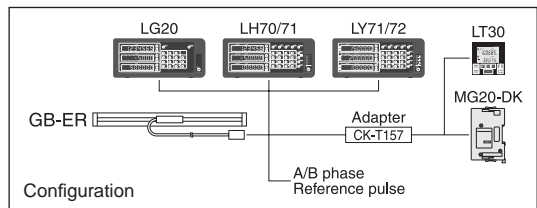

Item No.	Type	Length/m	Price EUR
Extension cables:			
346.260	CE10-01C	1	
346.261	CE10-03C	3	
346.262	CE10-05C	5	
346.263	CE10-10C	10	
346.867	Adapter cable CK-T157		
For connecting to old display types*:			
346.926	Adapter cable CE30		
346.448	Adapter SZ51-AB01		

* LG10, LH51/52, LH61 and LY51/52.
Both adapter cable and adapter are needed.

Magnescale Digiruler SL130 scale systems for a large measuring range

The Digiruler SL130 is very suitable as a low-priced long-axis scale, for example in combination with the SJ700A or GB-ER scales on the other axes. The scale is mounted with the self-adhesive back on a flat surface and protected by an aluminum (optionally stainless steel) cover.

- Measuring range: 0- 30 000 mm.
- Highest resolution: 0.01 mm.
- Accuracy at 20°C (L in m):
 $L \leq 7000 \text{ mm: } \pm(25 + 5L) \mu\text{m}$,
 $L \leq 10000 \text{ mm: } \pm(35 + 5L) \mu\text{m}$,
 $L \leq 20000 \text{ mm: } \pm(45 + 5L) \mu\text{m}$,
 $L \leq 30000 \text{ mm: } \pm(55 + 5L) \mu\text{m}$.
- The maximum allowed distance between reading head and scale is 1.5 mm.
- Max. measuring speed: 300 m/min.
- Total length = L + 100 mm.
- Protection: IP65 (PL25: IP67).

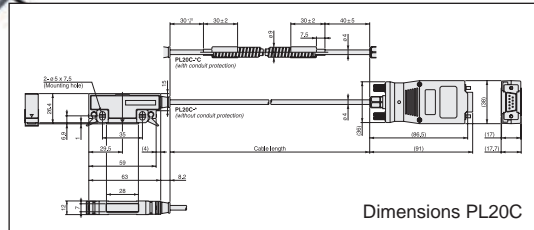
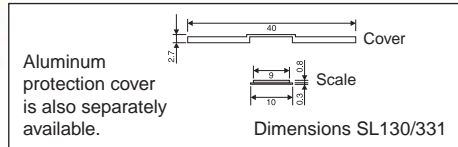

Item No.	Measuring range/mm	Price EUR
Digiruler SL130 scales:		
345.920	200	
345.921	300	
345.922	400	
345.923	500	
345.924	600	
345.925	700	
345.926	800	
345.928	1000	
345.930	1200	
345.933	1500	
345.936	1800	
345.938	2000	
345.948	3000	
345.958	4000	
345.968	5000	
345.978	6000	
345.988	7000	
345.998	8000	
346.008	9000	
346.018	10000	
346.028	20000	
346.038	30000	
344.922	Aluminum cover per meter, incl. bolts	

Item No.	Type	Length/m	Price EUR
PL20¹ without conduit protection:			
346.835	PL20C-3	3	
346.836	PL20C-5	5	
346.837	PL20C-10	10	
346.838	PL20C-15	15	
346.839	PL20C-20	20	
346.840	PL20C-30	30	
PL20¹ with stainless steel conduit protection:			
346.841	PL20C-3C	3	
346.842	PL20C-5C	5	
346.843	PL20C-10C	10	
346.844	PL20C-15C	15	
346.845	PL20C-20C	20	
346.130	PL25 ¹	3	
346.867	Adapter cable CK-T157		
For connecting to old display types²:			
346.926	Adapter cable CE30		
346.448	Adapter SZ51-AB01		

Other lengths available on request.

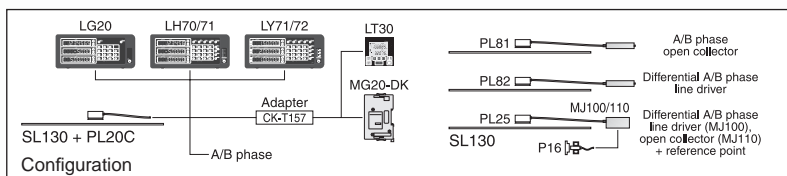

Magnescale Digiruler PL81/82 detectors (for SL130)

Magnescale detectors PL81/82 are used together with the SL130 scales.

- Highest resolution: 10 μm .
- Output PL81: A, B, alarm.
Output PL82: A, B, alarm,
A, B, alarm.
- Output PL81: open collector 50 V, 50 mA.
Output PL82: voltage differential line driver.
- Max. measuring speed: 300 m/min.
- Detector/cable unit: reading head, cable and detector.

- Clearance between scale and reading head: max. 1.5 mm.
- Protection reading head: IP67.
- Power supply:
PL81: 10-30 Vdc (2.1 W),
PL82: 5 Vdc (1.5 W).

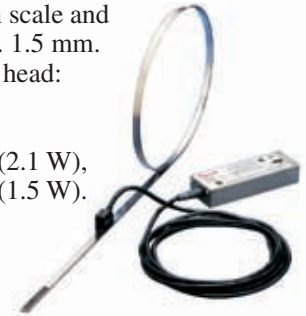

Item No.	Type	Cable length/m	Price EUR
346.380	PL81-3	3	
346.381	PL81-5	5	
346.382	PL81-7	7	
346.383	PL81-A	10	
346.384	PL81-B	15	
346.385	PL82-3	3	
346.386	PL82-5	5	
346.387	PL82-7	7	
346.388	PL82-A	10	
346.389	PL82-B	15	

Item No.	Type/description	Price EUR
Power supply (AC adapter):		
334.695	For PL81 (12 Vdc, 1 A)	
334.684	For PL82 (5 Vdc, 500 mA)	
Options:		
346.393	SZ11 protective guard for use in harsh environments	
346.397	SZ15 necessary mounting accessory for replacing the PL20 reading head by a PL81/82 reading head (with wiper)	

Magnescale Digiruler MJ100/110 detectors (for SL130/331)

The Digiruler detectors MJ100 and MJ110 can be used with the PL60 reading head and the SL331 scale for a highest resolution of 2 μm . The detectors can also be used with the PL25 reading head and the SL130 scale for a highest resolution of 5 μm . Accuracy as described for the SL scales. The maximum measuring speed depends on the pulse time (MJ100: 100 ns, MJ110: 1 μs) and the set resolution. Because of the short response time the detectors are very suitable for feedback applications.

- Input signal from reading head PL60 or PL25 and reference point (set P16).
- Output signal:
A/B phase, reference point and alarm.
- Power supply:
MJ100: 4.5- 6 Vdc,
MJ110: 11 -31 Vdc.

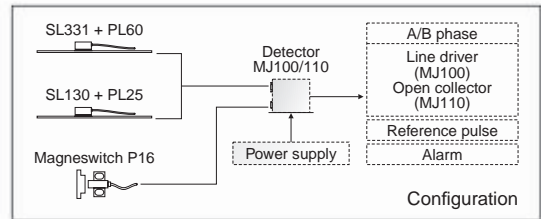

Item No.	Type/description	Price EUR
346.490	MJ100 (2 μm) (line driver, MC34C87)	
346.491	MJ110 (2 μm) (open collector)	
334.684	AC adapter MJ100 5 Vdc, 500 mA	
334.695	AC adapter MJ110 12 Vdc, 1 A	

Magnescale P15/16 reference point set for Digiruler and OEM

The set P16 consists of a magnet PG104 and reading head/detector PK16. The reading head has a red LED. Set P15 (reading head PK15) has an open-ended cable. Protection degree (IP67) makes these non-contact electronic switches long-lasting reliable components without the risk of wearing out.

- Measuring range: 7.5 ± 2 mm.
- Repeatability: 3 μ m.
- Dist. reading head - magnet: 1 mm (max. 3 mm).
- Output:
circuit: NPN transistor open collector,
contact capacity: max. 30 mA or 30 Vdc.
- Operating temperature: -10 to 60°C .
- Length reading head cable: 1.5 m.
- Dimensions reading head $l \times w \times h$:
28 x 30/8 x 10 mm.
- Power supply P15-1/P16-1: $5 \pm 10\%$ Vdc,
P15-2: $12 \pm 10\%$ Vdc,
P15-3: $24 \pm 10\%$ Vdc.

Item No.	Type	Price EUR
346.163	P15-1 / 5 V	
346.164	P15-2 / 12 V	
346.165	P15-3 / 24 V	
346.134	P16-1*	
Option:		
346.167	Wiper PZ3	

* With connector for detectors MJ100/110.



Extension cables for the P16-1

Item No.	Type	Length/m	Price EUR
346.141	CE09-03	3	
346.142	CE09-05	5	
346.143	CE09-010	10	
346.144	CE09-015	15	

Magnescale Digiruler SL331 scale systems for a large measuring range

The Digiruler SL331 scales feature a high resolution (from 2 μ m) and accuracy ($\pm (15 + 5L)$ μ m, L in m), and have a very high measuring speed up to 720 m/min. Especially suitable for machine builders and OEMs. With the reading head/cable unit PL60 and detector MJ100 or MJ110, the SL331 is a favourable priced scale system with a maximum length of 8 m and an IP65 protection degree.

- Measuring range: 0 - 8000 mm (different lengths available).
- Highest resolution: 2 μ m.
- Accuracy: ($\pm (15 + 5L)$ μ m, L in m).
- Max. measuring speed: 720 m/min.
- Protection: IP65.

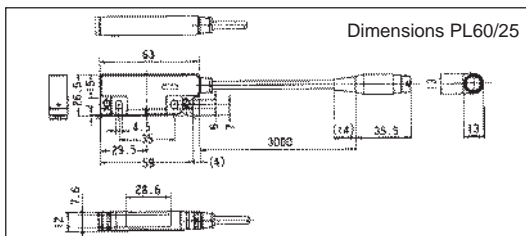
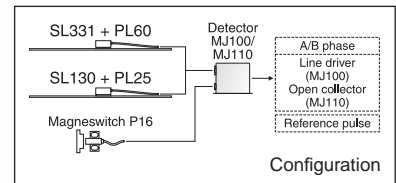

Item No.	Type	Cable length/m	Price EUR
346.131	PL60	3	

Extension cables

Item No.	Type	Length/m	Price EUR
346.136	CE08-1	1	
346.137	CE08-3	3	
346.138	CE08-5	5	
346.139	CE08-10	10	
346.140	CE08-15	15	

Magnescale SR118 scale systems with the world's smallest body

Scales with a very small body, designed for easy mounting on measuring applications, e.g. on the table of a measuring machine.

- Measuring range: 0- 260 mm.
- Highest resolution: 0.1 µm.
- Accuracy at 20°C:
 - $L \leq 60 \text{ mm: } \pm 2 \text{ } \mu\text{m,}$
 - $L \leq 160 \text{ mm: } \pm 2.5 \text{ } \mu\text{m,}$
 - $L \leq 260 \text{ mm: } \pm 3 \text{ } \mu\text{m.}$
- Linear expansion coefficient: $(14 \pm 1) \cdot 10^{-6} / ^\circ\text{C}.$
- Operating temperature: 0 to 40°C.
- Cross-section: 7.5 x 8.2 mm.
- Total length =
 - $L \leq 60 \text{ mm: } L + 30 \text{ mm,}$
 - $L \leq 130 \text{ mm: } L + 40 \text{ mm,}$
 - $L \leq 260 \text{ mm: } L + 45 \text{ mm.}$
- Length reading head cable: 300 mm.
- Weight: from 40 g.

Item No.	Type	Measuring range/mm	Price EUR
Scales (excl. cable unit):			
346.400	SR118-015	15	
346.401	SR118-030	30	
346.402	SR118-060	60	
346.403	SR118-100	100	
346.404	SR118-130	130	
346.405	SR118-160	160	
346.406	SR118-210	210	
346.407	SR118-260	260	

Item No.	Type	Length/m	Price EUR
Cable units for displays:			
346.293	CE05-03C	3	
346.294	CE05-05C	5	
346.445	Adapter SZ51-MS01		
346.793	Adapter SZ70-1		
346.867	Adapter cable CK-T157		
Cable unit for detectors:			
345.818	AK2-10C	10	

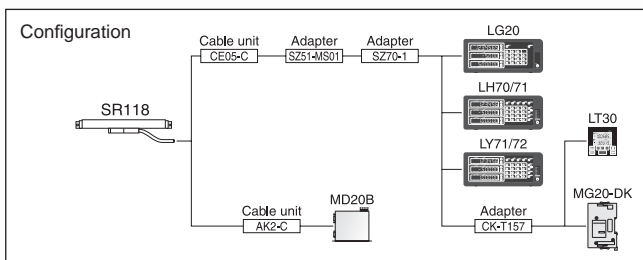
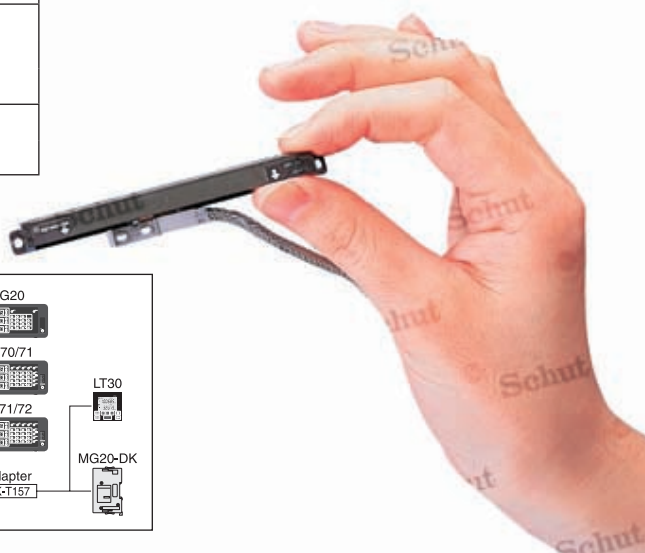
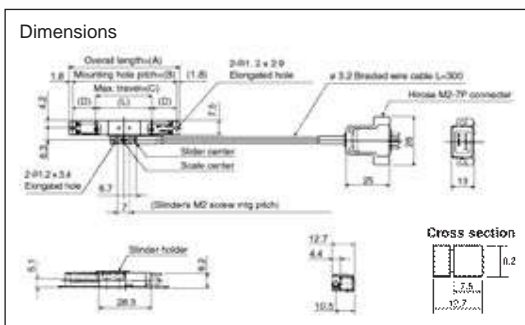

Magnescale SR-721SP scale systems for confined spaces

The SR-721SP is a real Magnescale, without housing. By fixing the reading head and displacing the scale through the reading head, the mounting size is minimal (for measuring microscopes, robotics and in cylinders). The SR-721SP is a unique product, that proves its quality in the DeMeet-220 3D measuring machines.

- Measuring range: 0 - 475 mm.
- Highest resolution: 0.1 μm.
- Accuracy: ± 1 to 3 μm (depending on the measuring range), as specified on the laser measuring report.
- Linear expansion coefficient: $(14 ± 1) \cdot 10^{-6}/^{\circ}\text{C}$.
- Total length = L + 100 mm.
- Standard supplied with braided cable (1 m) and connector.
- Connecting cable unit has to be ordered separately.
- Dimensions reading head (without mounting plate): 14 x 16 x 40 mm.
- Measuring axis: ø2 mm.

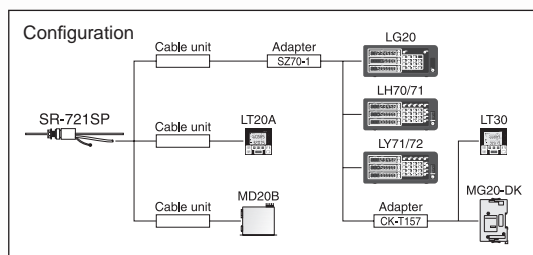
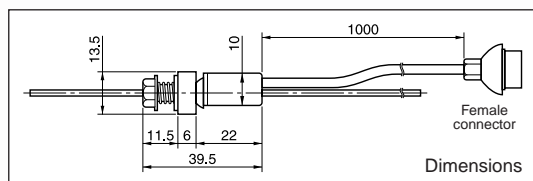

Item No.	Measuring range/mm	Price EUR
Magnescale SR-721SP scales:		
344.160	50	
344.161	75	
344.162	100	
344.163	125	
344.164	150	
344.165	175	
344.167	200	
344.168	225	
344.169	250	
344.170	275	
344.171	300	
344.172	325	
344.173	350	
344.140	375	
344.141	400	
344.142	425	
344.143	450	
344.144	475	

Item No.	To	Length/m	Price EUR
Standard cables:			
324.005	Displays ¹	3	
324.006	Displays ¹	5	
324.007	Displays ¹	10	
324.689	Display LT20	3	
324.695	Detectors ²	3	
324.696	Detectors ²	5	
324.697	Detectors ²	10	
Cables with stainless steel conduit protection:			
324.000	Displays ¹	3	
324.698	Displays ¹	5	
324.001	Displays ¹	10	
324.002	Detectors ²	3	
324.699	Detectors ²	5	
324.003	Detectors ²	10	
324.004	Extension cable (10 m) for all cables		

- 346.793 Adapter SZ70-1¹
- 346.867 Adapter cable CK-T157¹

¹ The displays LG20, LH70/71, LY71/72, LT30 and the counter module MG-DK.

² The detector MD20B.



C01.212.EN.20151002

Magnescale MD20B detector (for SR118 and SR-721SP)

Because not all Magnescale scales and gauges contain electronics, a detector is necessary as an interface to connect these sensors to the controls of a CNC system.

- Resolution: 0.1-0.2-0.5-1-2-2.5-4-5-10 μ m.
- Output: A, B, Z, alarm, PCU, PCD,
A, B, Z, alarm, PCU, PCD.
- Dimensions: 171 x 144 x 32 mm.
- Power supply: 5 Vdc, 400 mA.
- Standard supplied with Honda output connector.



MD20B

Item No.	Type/description	Price EUR
344.884	Detector box MD20B	
430.115	Power supply, 94-264 Vac / 5 Vdc, 5 A*	
344.878	Connector set reference point PZ001	

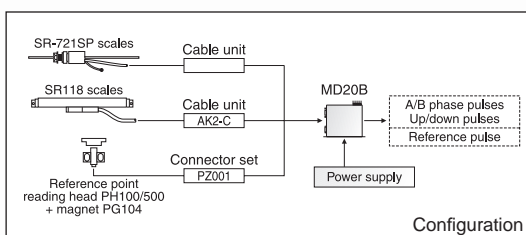

* To connect per power supply: 10 pcs. MD20B.

Magnescale PH100/500 reference point and set K2 for Magnescale and OEM

High accuracy reference points ($\pm 1 \mu$ m) for use with a Magnescale detector MD20B. For use in combination with Magnescale or OEM (set K2). Set K2 consists of a reading head PH100, a magnet PG104 and a detector PD100, and has a digital as well as an analog output.

- Measuring range: 8 ± 1 mm.
- Repeatability: 1μ m.
- Distance reading head - magnet: 0.5 mm (max. 3 mm).
- Output pulse: +12 V, < 10 mA (12 k Ω).
- Voltage characteristics: 4.2 mVdc / 1μ m (distance reading head - magnet 0.5 mm).
- Operating temperature: -10 to 50°C.
- Length reading head cable: 3 m, max. length reading head cable: 30 m, max. length detector output cable: 20 m.
- Dimensions reading head $l \times w \times h$: 22 x 36 x 16 mm.
- Power supply: $12 \pm 10\%$ Vdc, 16.7 mA.

Item No.	Type/description	Cable length/m	Price EUR
344.624	Set K2	3	
344.635	Reading head PH100 (one direction)	3	
344.626	Reading head PH500 (two directions)	20	
344.625	Magnet PG104		



Magnescale SR series scale systems for CNC applications

Magnescale's proven Magnescale principle is enhanced by several new technologies. These feedback scales boast superior speed and accuracy in addition to their conventional high level of reliability under very harsh conditions, with a highest resolution of 10 nm.

Available with output A/B phase or conform protocol (Mitsubishi/Yaskawa/Panasonic/Siemens DRIVE-CLiQ/Fanuc).

Aimed at OEMs and machine builders as an alternative with the advantages of Magnescale.



Magnescale Digiruler SL700 scales for a large measuring range

The SL700 series is a high-grade ribbon-type feedback system with a large measuring range and high accuracy for CNC applications. The non-contact, extremely reliable magnetic scales generate an analog, A/B phase or output signal according to a certain protocol. Four types with different reference point specifications are available.



Magnescale Laserscale scale systems

The Laserscale is a non-contact measuring system, developed by Magnescale, with the world's highest resolution of 0.0084 nm. Very high accuracy measurements of $\pm 0.03 \mu\text{m}$ can be realized. These Laserscales are typically not affected by changes in temperature, humidity and air pressure. Applications of the Magnescale Laserscale are for example measuring machines, electron microscopes, precision lathes and grinders, LCD inspection equipment and wafer inspection devices.



Magnescale Rolling Mill

Magnescale Rolling Mill is a feedback scale system used in rolling mills. Rolling mills are steel mills where metal is rolled into sheets and bars. Magnescale is a proven and reliable system, which is shock- and waterproof and resistant against high pressure, that ensures the correct thickness.



Magnescale specials

Due to the slim design and resistance against harsh environments the Magnescale scales can be implemented in various systems and processes. The SR-721SP can for example be built in cylinders for linear actuators.



Magnescale DK805SB/812SB gauges

The Magnescale DK gauges are developed using the MR (magnetoresistance) sensor principle and have direct A/B phase output. The MR technology enables a 0.1 µm detection resolution. The gauges have a built-in reference point at 1 mm from the idle point of the spindle. Various models are available, e.g. with pneumatic push or vacuum retract.

- Measuring range: 5 or 12 mm.
- Resolution: 0.1 or 0.5 µm.
- Accuracy (p-p) at 20°C: resolution 0.1 µm: 1 µm,
resolution 0.5 µm: 1.5 µm.
- Max. measuring speed: resolution 0.1 µm: 42 m/min,
resolution 0.5 µm: 100 m/min.

Types with a higher measuring speed are available on request.

- Output: A/B phase and I3 Z (TTL line driver RS422).
- Cable length: 2.5 m (with extension cable: max. 22 m).
- Dimensions: ø8 x 79.6 mm (DK805SB) or ø8 x 105 mm (DK812SB).
- Measuring force at 20°C:

DK805SB: upward: 0.35 ± 0.25 N,
lateral: 0.4 ± 0.25 N,
downward: 0.45 ± 0.25 N,

DK812SB: upward: 0.4 ± 0.3 N,
lateral: 0.5 ± 0.3 N,
downward: 0.6 ± 0.3 N.

- Reference point.
- Clamping stem: ø8 mm.
- Protection: IP67.
- Resistant to oil, dirt, shocks and vibrations.
- Delivery incl. air fittings.
- Power supply: 5 ± 5% Vdc, 1 W.



DK812SBLR
DK812SBR

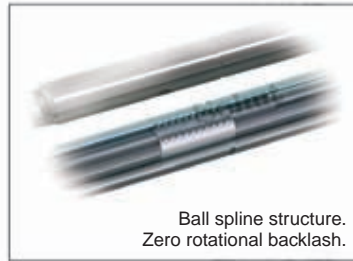

Ball spline structure.
Zero rotational backlash.

Type designation

DK8 05/12^① SB -/F^② -/L/V^③ R -/5^④

- ① Measuring range in mm.
- ② With (F) or without (-) flange.
- ③ Cable connection:
axial, with spring push (-),
radial, with vacuum retract (L), or
radial, with pneumatic push (V).
- ④ Resolution: 0.1 µm (-) or 0.5 µm (5).

Option for L types

Item No.	Description	Price EUR
344.465	Pneumatic retraction device DZ-801	

Item No.	Type	Price EUR
----------	------	-----------

Resolution 0.1 µm:

346.512	DK805SBR	
346.513	DK805SBLR	
346.514	DK805SBFR	
346.515	DK805SBFLR	
346.516	DK812SBR	
346.517	DK812SBLR	
346.518	DK812SBFR	
346.519	DK812SBFLR	
346.520	DK812SBVR	

Resolution 0.5 µm:

346.521	DK805SBR5	
346.522	DK805SBLR5	
346.523	DK805SBFR5	
346.524	DK805SBFLR5	
346.525	DK812SBR5	
346.526	DK812SBLR5	
346.527	DK812SBFR5	
346.528	DK812SBFLR5	
346.529	DK812SBVR5	

Magnescale DK830S gauges

The new DK830S series offers high accuracy with a measuring range of 30 mm in a compact design. The new developed ball spline bearing prevents spindle rotation and guarantees optimal performance with a lifetime of more than 30 million measuring cycles. The gauges have a built-in reference point at 1 mm from the idle point of the spindle. Various models are available, e.g. with pneumatic push or vacuum retract.

- Measuring range: 30 mm.
- Resolution: 0.1, 0.5 or 1 µm.
- Accuracy (p-p) at 20°C: 1.3 µm (DK830SR/SLR) or 1.7 µm (DK830SVR).
- Max. measuring speed: resolution 0.1 µm: 80 m/min,
resolution 0.5 µm: 100 m/min,
resolution 1 µm: 200 m/min.
- Output: A/B phase and reference point Z (TTL line driver RS422).
- Cable length: 2 m (with extension cable: max. 22 m).
- Dimensions: ø 8 x 195.2 mm (DK830SR),
ø 8 x 185 mm (DK830SLR) or
ø 8 x 154 mm (DK830SVR).
- Measuring force at 20°C:
DK830SR/SLR: upward: 0.5 ± 0.35 N,
lateral: 0.6 ± 0.35 N,
downward: 0.7 ± 0.35 N.
DK830SVR: at air pressure 0.07 MPa: ≤ 1.9 N,
at air pressure 0.09 MPa: ≤ 2.6 N.
- Reference point.
- Clamping stem: ø 8 mm.
- Protection: IP67 (radial types; in combination with bellow), other types IP53.
- Resistant to oil, dirt, shocks and vibrations.
- Delivery incl. air fittings (V types).
- Power supply: 5 ± 5% Vdc, 1 W.
- A flange is separately available (DZ830F).



Type designation

DK830S *-/L/V*_① **R(B)** *-/05/10*_②

- ① Cable connection:
axial, with spring push (-),
radial, with vacuum retract (**L**), or
radial, with pneumatic push (**V**).
- ② Resolution: 0.1 µm (-), 0.5 µm (**05**)
or 1 µm (**10**).

Item No.	Type	Price EUR
----------	------	-----------

Resolution 0.1 µm:		
346.950	DK830SR	
346.951	DK830SLR	
346.952	DK830SVR	

Resolution 0.5 µm:		
346.953	DK830SRB05	
346.954	DK830SLRB05	
346.955	DK830SVRB05	

Resolution 1 µm:		
346.956	DK830SRB10	
346.957	DK830SLRB10	
346.958	DK830SVRB10	

Options:		
346.959 ¹	Bellow set DZ830BL incl. air fittings	
346.960 ²	Bellow DZ830BV	
346.000	Flange DZ830F	

¹ For L types. ² For V types.

Configuration Magnescale DK

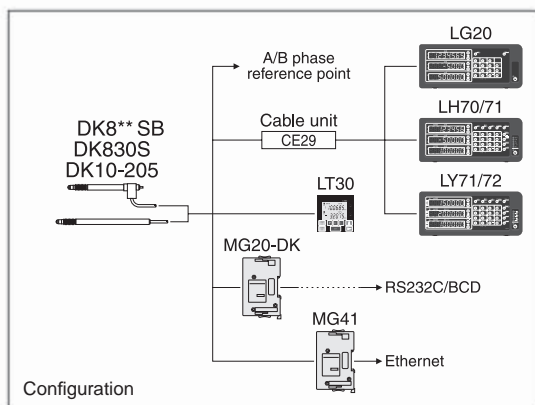

Magnescale DK10/25/50/100/155/205 gauges

The Magnescale DK gauges are developed using the MR (magnetoresistance) sensor principle and have direct A/B phase output. The gauges have a spring push and a built-in reference point at 1 mm (DK10-100) or not a spring push, and with a built-in reference point at 5 mm (DK155/205) from the idle point of the spindle.

- Measuring range: up to 205 mm.
- Resolution: 0.5 μm .
- Max. measuring speed: 250 m/min.
- Clamping stem: $\varnothing 20$ mm (DK155/205: $\varnothing 32$ mm).
- Output: A/B phase and reference point Z (TTL line driver RS422).
- Cable length: 2.5 m (with extension cable: max. 22 m).
- DK10-100: carbide ball tip $\varnothing 2.5$ mm.
DK155/205: flat magnet $\varnothing 22$ mm (10 N) with in the center a ball $\varnothing 4$ mm.
- Reference point.
- Operating temperature: 0 to 50°C.
- Protection: IP50 or IP64.
- Resistant to shocks and vibrations.
- Power supply: 5 $\pm 5\%$ Vdc, 1 W.



Type designation

DK 10/25/50/100/155/205₁ N/P₂ -L₃ R5

- ① Measuring range in mm.
② Protection: IP50 and with a reduced measuring force (N), or IP64 (P).
③ Cable connection: axial (-) or radial (L).

Item No.	Type	Accuracy p-p/ μm	Measuring force ¹ /N	Dimensions mm	Price EUR
346.853	DK10NR5	2	0.3/0.6/0.8	$\varnothing 20 \times 122$	
346.854	DK10PR5	2	≤ 4.9	$\varnothing 20 \times 122$	
346.855	DK10PLR5	2	≤ 4.9	$\varnothing 20 \times 102.5$	
346.857	DK25NR5	2	0.4/0.7/1	$\varnothing 20 \times 179.5$	
346.856	DK25NLR5	2	0.4/0.7/1	$\varnothing 20 \times 160$	
346.858	DK25PR5	2	≤ 4.9	$\varnothing 20 \times 179.5$	
346.859	DK25PLR5	2	≤ 4.9	$\varnothing 20 \times 160$	
346.860	DK50NR5	2	-/0.9/1.3	$\varnothing 20 \times 286$	
346.861	DK50PR5	2	6.2	$\varnothing 20 \times 286$	
346.862	DK100NR5	4	-/1.8/2.7	$\varnothing 25 \times 443.5$	
346.863	DK100PR5	4	9.3	$\varnothing 25 \times 443.5$	
346.864	DK155PR5	5	2.7	$\varnothing 32 \times 571$	
346.865	DK205PR5	6	2.7	$\varnothing 32 \times 721$	

¹ In case of reduced measuring force (N types): measuring force upward, lateral and downward, respectively.

Cables for Magnescale DK gauges

Item No.	Type	Length/m	Price EUR
Adapter cables:			
346.145	CE29-003	0.3	
346.146	CE29-01	1	
346.147	CE29-03	3	
346.148	CE29-05	5	
346.149	CE29-10	10	

Item No.	Type	Length/m	Price EUR
Extension cables:			
346.741	CK-T12	1	
346.742	CK-T13	3	
346.743	CK-T14	5	
346.744	CK-T15	10	
346.745	CE22-01 ²	1	
346.746	CE22-03 ²	3	
346.747	CE22-05 ²	5	
346.748	CE22-10 ²	10	

² Open end, TTL line driver RS422.



Magnescale DT gauges

These gauges are especially suitable for the built-in display LT10A (DT12/32) and LT11A (DT512). Together they form an economically favourable and very compact measuring system. The gauges DT512 are the same as the DT12 gauges, but have a resolution of 1 µm (in combination with the detector MT12 this is 5 µm).

- Measuring range: 12 mm or 32 mm.
- Highest resolution:
DT12/32: 5 µm, DT512: 1 µm.
- Accuracy:
DT12/32: ±5 µm, DT512: ±3 µm.
- Measuring force at 20°C:
DT12/512N: upward: 0.7±0.5 N,
 lateral: 0.8±0.5 N,
 downward: 0.9±0.5 N,
DT12/512P: ≤1.7 N,
DT32N/NV: upward: 1.1±0.8 N,
 lateral: 1.3±0.8 N,
 downward: 1.5±0.8 N,
DT32P: ≤2.9 N,
DT32PV: ≤9 N.
- Spring push, except DT32NV/PV:
pneumatic push.
- Cable length: 2 m.

- Dimensions *l x w x t* and weight (excl. cable unit):
DT12/512N: 116 x 35 x 12 mm, 75 g,
DT12/512P: 116 x 35 x 12 mm, 80 g,
DT32N/P: 218 x 35 x 12 mm, 120 g,
DT32NV/PV: 217.5 x 35 x 12 mm, 140 g.
- Protection DT12P/512P,
DT32P/PV: IP64.



NEW

Item No.	Type	Measuring range/mm	Price EUR
344.855	DT12N	12	
344.856	DT12P	12	
346.495	DT32N	32	
346.496	DT32P	32	
346.497	DT32NV	32	
346.498	DT32PV	32	
344.853	DT512N	12	
344.854	DT512P	12	
346.477	Adapter DZ51		
346.793	Adapter SZ70-1		
344.426*	Pneumatic retraction device DZ176		

* Only for the DT12 and DT512 gauges.

Item No.	Type	Length/m	Price EUR
Extension cables:			
346.136	CE08-1	1	
346.137	CE08-3	3	
346.138	CE08-5	5	
346.139	CE08-10	10	
346.140	CE08-15	15	

Item No.	Type	Resolution µm	Price EUR
To LG20, LH70/71, LY71/72, LT20A:			
346.851	MT12-05	5	
346.871	MT12-10	10	
To LT30:			
346.872	MT13-01	1	
346.852	MT13-05	5	
346.873	MT13-10	10	
A/B phase (TTL line driver RS422):			
346.874	MT14-01	1	
346.875	MT14-05	5	
346.876	MT14-10	10	
334.684 AC adapter for MT14			
To MF10:			
346.412	MT20-01	1	
346.413	MT20-05	5	

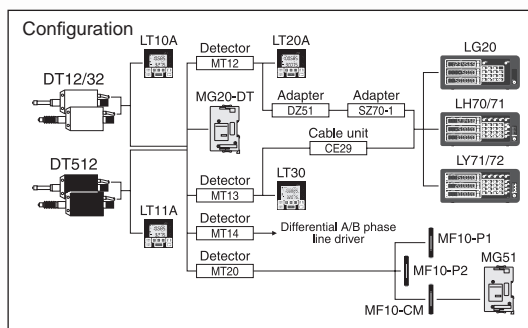

Magnescale DF805S/812S gauges

The new robust DF probes combine a high resolution with a compact body. These probes are specifically designed for use with the MF10 counter modules.

- Measuring range: 5 or 12 mm.
- Resolution: 0.1 μm.
- Accuracy at 20°C: 1 μm.
- Max. measuring speed: 80 m/min.
- Cable length: 2 m (with extension cable: max. 20 m).
- Dimensions: ø8 x 82.8 mm (DF805SR) or ø8 x 109.7 mm (DF812SR).
- Measuring force at 20°C:
 - DF805SR: upward: 0.35 ± 0.25 N,
lateral: 0.4 ± 0.25 N,
downward: 0.45 ± 0.25 N,
 - DF812SR: upward: 0.4 ± 0.3 N,
lateral: 0.5 ± 0.3 N,
downward: 0.6 ± 0.3 N.
- Built-in reference point at 1 mm from the idle point of the spindle.
- Clamping stem: ø8 mm.
- Protection: IP67.
- Resistant to oil, dirt, shocks and vibrations.
- Delivery incl. air fittings.
- Power supply: 5±5% Vdc, 1 W.



Item No.	Type	Price EUR
346.540	DF805SR	
346.541	DF805SLR	
346.542	DF805SFR	
346.543	DF805SFLR	
346.544	DF812SR	
346.545	DF812SLR	
346.546	DF812SFR	
346.547	DF812SFLR	

Type designation

DF8 05/12 ① S -/F ② -/L ③ R

- ① Measuring range in mm.
- ② With (F) or without (-) flange.
- ③ Cable connection:
axial, with spring push (-),
radial, with vacuum retract (L).

Item No.	Type	Length/m	Price EUR
Extension cables:			
346.548	CE34-005	0.5	
346.549	CE34-02	2	
346.550	CE34-05	5	
346.551	CE34-10	10	
346.552	CE34-15	15	
346.553	CE34-20	20	

Magnescale MF10 Digital Tolerance Indicator

The MF10 counter module is suitable for the DF and DT probes. The module has a clear display and can also generate Go/NoGo output.

- I/O circuit:
MF10-P1: NPN output (current sink),
MF10-P2: PNP output (current source).
- Minimum display unit: 0.1 μm.
- Highly visible white LED.
- Number of external inputs: 1.
- Preset.
- Tolerance setting.
- Output inversion function.
- Go/NoGo tolerance evaluation.
- Number of Go/NoGo judgement output: 2.
- Dimensions *l* x *w* x *t* and weight (excl. cable unit):
83.4 x 33.5 x 10 mm, 75 g.
- Cable length: 2 m.
- Operating temperature: 0 to 55°C.
- Power supply: 10-30 Vdc.



Item No.	Type/description	Price EUR
346.414	MF10-P1 NPN output	
346.415	MF10-P2 PNP output	



Magnescale MG modular multi-interface system

The MG series is a modular gauging system designed to be incorporated into assembly lines and inspection equipment. Different MG modules are available for connecting gauges of the Magnescale DK, DT and MF series.

The MG10/20/30 interfaces are connectable via RS232C or BCD. Gauges are connected to the MG20 modules. Up to 16 MG20 modules can be connected to one MG10 base module. The MG10 module can itself be linked to three other MG10 modules, which enables output of measuring data of up to 64 gauges through one RS232C port, or BCD via an additional MG30.

The MG40-series ethernet interface series is developed for the Magnescale DK gauges. Up to 100 channels can be connected to the MG41. The MG41 itself has a direct connection possibility for 4 DK gauges and can be expanded with MG42 extension modules with the connection possibility of 4 gauges each.

The MG50 is a new EtherCAT / CC-link interface compatible with the Magnescale DT and DF probes. With one probe per MF10-CM up to 10 probes can be connected to one MG51, and up to 8 MG51's can be connected to one MG50. A maximum total number of 16 (CC-Link) or 30 (EtherCAT) probes can be connected to one MG50. The MG50 is PLC programmable and Fieldbus compatible.

- Input resolutions:
0.1 μm , 0.5 μm , 1 μm , 5 μm and 10 μm .
- Preset/reset/recall.
- Hold functions for when the workpiece is changed.
- Min/max/P-P function.
- Go/NoGo tolerance evaluation.
- Alarm function.
- Reference point: if present on the gauge.
- Operating temperature: 0 to 50°C.
- Power supply: 12-24 Vdc.



MG30 + MG10 + 6x MG20

MG10/20/30

Item No.	Type/description	Price EUR
Base modules with RS232C communication:		
346.734	MG10-P1, output: -com	
346.735	MG10-P2, output: +com	
Counter modules:		
346.736	MG20-DT, for DT	
346.738	MG20-DK, for DK	
Interface modules:		
346.739	MG30-B1, output: -com	
346.740	MG30-B2, output: +com	
Options:		
430.182	AC adapter 12 Vdc, 60 W	
348.122	RS232C cable DZ252 (2 m, connector 9-pin Sub-D)	
495.208	RS232C-USB adapter	
346.486	RS232C cable LZ61 for linking two MG10s	
346.867	Adapter cable CK-T157	



NEW

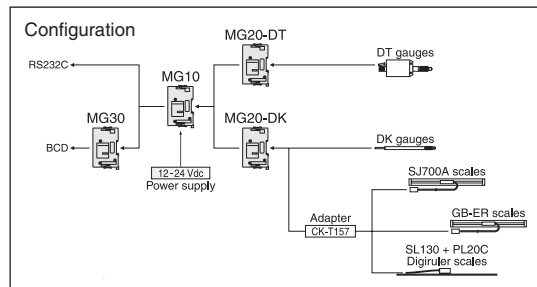

Magnescale MG modular multi-interface system (continued)



MG41 + MG42



MG40 series

Item No.	Type/description	Price EUR
Base module with Ethernet communication:		
346.879	MG41-NE	
Extension module:		
346.880	MG42-4	
Connecting cables:		
346.881	MZ41-R5 (0.5 m)	
346.882	MZ41-01 (1 m)	
346.883	MZ41-02 (2 m)	
346.884	MZ41-05 (5 m)	
346.885	MZ41-10 (10 m)	
Option:		
430.182	AC adapter 12 Vdc, 60 W	

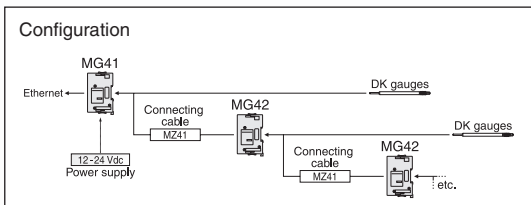

MG50 + 7xMF10

NEW

MG50 series

Item No.	Type/description	Price EUR
Base module with EtherCAT interface:		
346.408	MG50-EC	
Base module with CC-link interface:		
346.409	MG50-CL	
Extension module:		
346.410	MG51	
Counter module:		
346.411	MF10-CM	

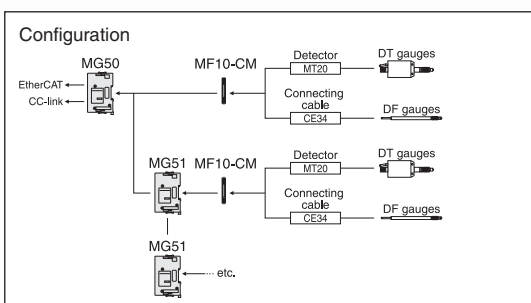

Retraction device DZ801

Pneumatic retraction device for the L type of the DK805/812 gauges.



Item No.	Type	Price EUR
344.465	DZ801	

Retraction devices DZ174

These pneumatic retraction devices are made for (DK) gauges with a clamping stem of $\varnothing 20$ mm. Working pressure: 30 - 50 N/cm².



Item No.	Type	For	Price EUR
344.416	DZ174-010	DK10	
344.417	DZ174-025	DK25	
344.418	DZ174-050	DK50	

Retraction device DZ176

Retraction device for pneumatic push of the DT12 and DT512 gauges.

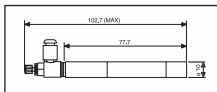

Item No.	Type	For	Price EUR
344.426	DZ176	DT12/512	

Probe accessories

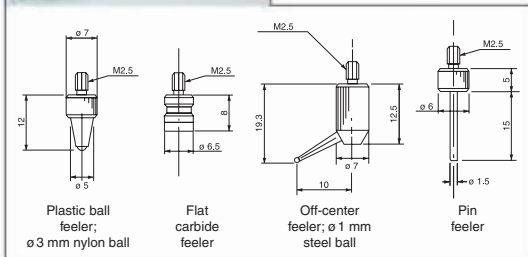
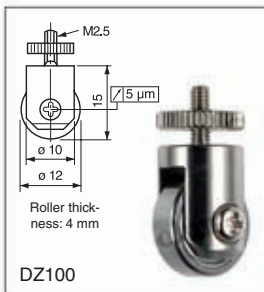

Item No.	Type/description	Price EUR
344.406	DZ210 Gauging bracket $\varnothing 20$ mm	
344.470	DZ811 Adapting bush $\varnothing 20 - \varnothing 8$ mm	
346.870	DZ161 Retraction lever bottom mounted with M2.5 thread	
344.408	DZ170 Retraction device $\varnothing 20$ mm with lever	
344.402	DZ100 Roller feeler	
344.715	DZ181 Magnetic contact point $\varnothing 22$ mm for DK155/205	
344.409	DZ5100 Set of 4 probes	

Magnescale LG20 and LH70/71 display units

These Magnescale display units, for 1, 2 or 3 axes, are well readable, easy to operate and equipped with many functions. The high-end LH71 has even more functions.

- For 1, 2 or 3 axes.
- Highest resolution: SJ700A: 5 μm , GB-ER: 0.5 μm , PL20C (Digiruler): 10 μm , SR118: 0.5 μm , SR-721SP: 0.5 μm , DK802/812: 0.1 μm , DK10-205: 0.5 μm , DT12/32/512: 5 μm .
- mm/inch conversion.
- Display: 7 digits, orange LED display and floating minus sign.
- Reset: resettable at any point on the scale.
- Preset: up to 3 values per axis.
- Recall: recall data stored by preset.
- Input: A/B phase (according EIA/RS422).
- Alarm signal for temporary power failure, exceeded max. measuring speed, error in stored data, disconnected scale or gauge and display overflow.
- Operating temperature: 0 to 40°C (with no condensation).
- Memory for the latest value and preset values at power loss.
- Diameter read-out.
- Linear error compensation: LG20 max. $\pm 600 \mu\text{m/m}$, LH70/71 max. $\pm 1000 \mu\text{m/m}$.
- Energy saving function.
- Power supply: 12 Vdc or 100-240 Vac (when using AC adapter).
- Power consumption: max. 32 VA.
- Dimensions: 289 x 123 x 80 mm.
- Weight: approx. 1.5 kg.

LH70/71 only:

- ABS/INC switchable. In the ABS mode the distance to the reference point is displayed.
- Midpoint calculation for centering purposes.
- Canned cycle functions (2-axes and 3-axes models): bolt hole circle function, line hole function (LH71 only), radius function for angles.
- Hold function: hold of display value and set as a tool offset value.
- Tool offset memory (3-axes models only): LH70: 12 values, LH71: 99 values.
- Addition function for two selectable axes: $\pm Z1 \pm Z2$ (3-axes models only).

- Reference point detection for scales with a fixed reference point.
- Reference point memory: LH70: 10 reference points, LH71: 150 reference points.



LH71 only:

- Read-out of arcs, highest resolution: 1" (Digiruler only).
- Segmented error compensation: max. $\pm 600 \mu\text{m/m}$, up to 32 sections (requires scale with reference point).
- Scaling function: display value = actual movement distance x scaling value 0.100000-9.999999.
- Program function:
 - 1) by manual input,
 - 2) by data storage while functioning (teach-in);
 - 3) by using mirror image function while running the program;
 - 4) by inserting canned cycle functions.



Item No.	Type/description	Price EUR
346.846	LG20-1 / 1 axis	
346.847	LG20-2 / 2 axes	
346.848	LG20-3 / 3 axes	
346.774	LH70-1 / 1 axis	
346.775	LH70-2 / 2 axes	
346.776	LH70-3 / 3 axes	
346.777	LH71-1 / 1 axis	
346.778	LH71-2 / 2 axes	
346.779	LH71-3 / 3 axes	
346.866	LH71-A3T01 / 3 axes	
346.780	AC adapter 12 Vdc, 3 A	

Magnescale LG20 and LH70/71 display units (continued)

■ Front

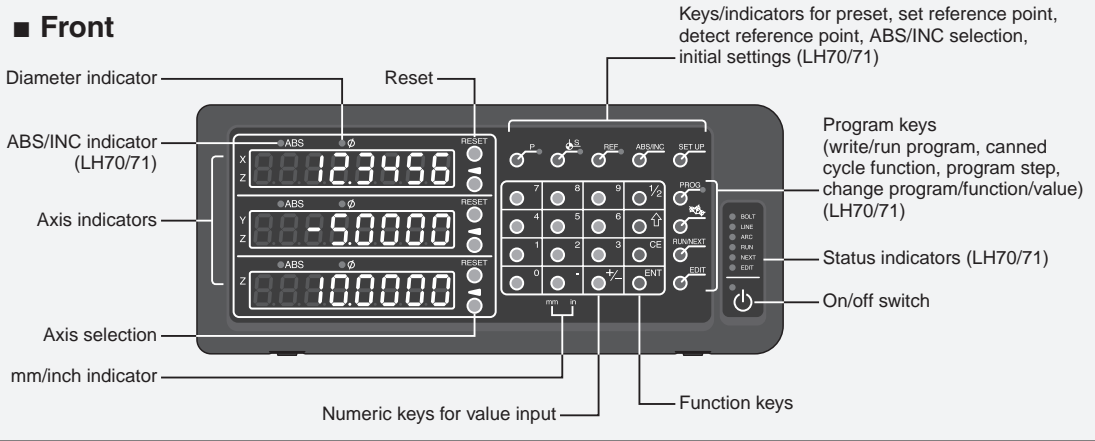

■ Dimensions

Size in mm

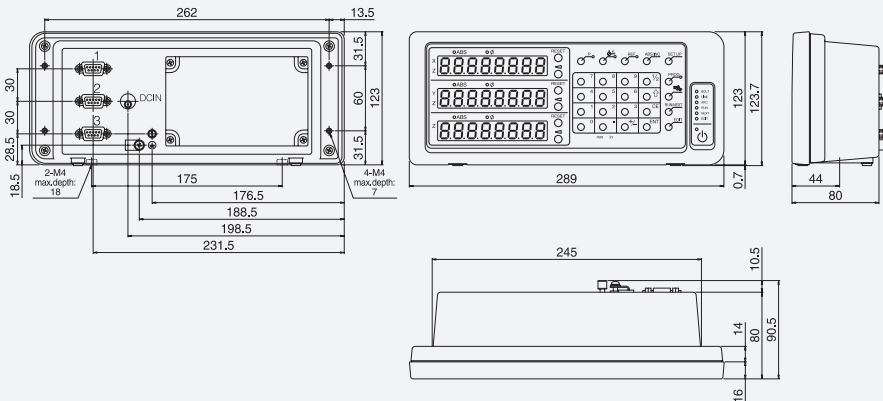

■ Configuration

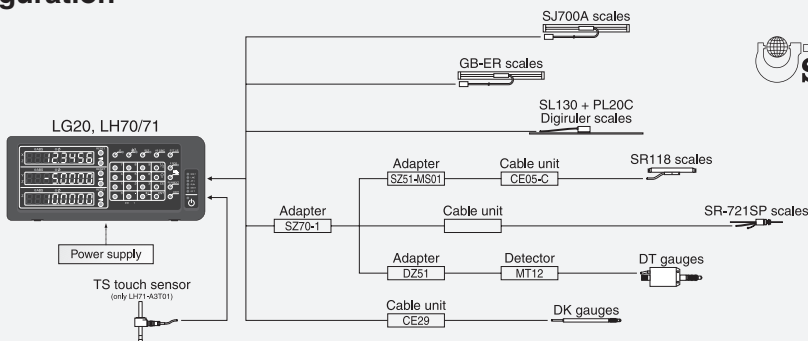

Magnescale LT10A/11A display units

Very compact display unit that, because of its small size, is suitable for inclusion into systems. Display unit with one or two DT12/32 (LT10A) or DT512 (LT11A) measuring gauge connections and several functions and output signals.

- Highest resolution:
5 μm (LT10A) or 1 μm (LT11A).
- Illuminated LCD display with 5 digits and floating minus sign.
- Output: BCD (type B), RS232C (type C).
- Reset/preset.
- Min/max/P-P function, recall function.
- Addition function: $\pm A \pm B$ (2-axes models).
- Comparator values for Go/NoGo indication and output signals (open collector). The BCD models have 4 different preset selections.
- Max. measuring speed: 60 m/min.
- Dimensions: 72 x 72 x 80 mm.
- Weight: 200-270 g.
- Power supply:
12-24 Vdc via terminals,
12 Vdc via AC adapter and plug, directly or via stand-alone housing.

Item No.	Type/description	Price EUR
----------	------------------	-----------

Display unit for 1 measuring gauge:

344.857	LT10A-105	
344.858	LT10A-105B (BCD)	
344.859	LT10A-105C (RS232C)	
344.863	LT11A-101	
344.864	LT11A-101B (BCD)	
344.865	LT11A-101C (RS232C)	

Display unit for 2 measuring gauges:

344.860	LT10A-205	
344.861	LT10A-205B (BCD)	
344.862	LT10A-205C (RS232C)	
344.866	LT11A-201	
344.867	LT11A-201B (BCD)	
344.868	LT11A-201C (RS232C)	

334.695	Mini AC adapter 12 Vdc, 1 A	
---------	--------------------------------	--

Options:

348.276	Stand-alone housing with on/off switch	
348.122	RS232C cable for PC connection (D sub 9 pin)	

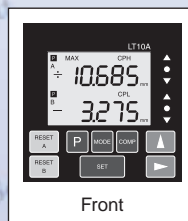
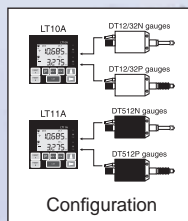

Magnescale LT20A/30 display units

Very compact display unit that, because of its small size, is suitable for inclusion into systems. Can be used for many Magnescale scales and gauges.

- Highest resolution:
0.5 μm (LT20A) or 0.1 μm (LT30).
- Display: backlight LCD display with 6 digits, floating minus sign and mode indication.
- Measuring mode setting by key switch or external signal.
- Input: A/B phase (10p DIN plug).
Output: BCD (type B), RS232C (type C).
- Terminal connection:
Input: reset, peak-hold start, preset, recall.
Output: Go/NoGo.
- Reference point detection (only LT30).
- Alarm signals.
- Data storage of: resolution, measuring direction, preset value, tolerance limits, measuring mode, BCD logic (positive/negative) and RS232C communication parameters.
- Reset/preset/recall.
- Min/max/P-P function.
- Addition function: ±A ±B (2-axes models).
- Comparator values for Go/NoGo indication and output signals (open collector). The BCD models have 4 different preset selections.
- Dimensions: LT20A: 72 x 72 x 104.5 mm,
LT30: 72 x 72 x 71.8 mm.
- Weight: 200 - 270 g.
- Power supply: 12 - 24 Vdc (max. 9 W).

Item No.	Type/description	Price EUR
Display unit for 1 measuring gauge:		
346.460	LT20A-101	
346.461	LT20A-101B (BCD)	
346.462	LT20A-101C (RS232C)	
346.787	LT30-1G	
346.788	LT30-1GB (BCD)	
346.789	LT30-1GC (RS232C)	
Display unit for 2 measuring gauges:		
346.463	LT20A-201	
346.464	LT20A-201B (BCD)	
346.465	LT20A-201C (RS232C)	
346.790	LT30-2G	
346.791	LT30-2GB (BCD)	
346.792	LT30-2GC (RS232C)	
334.695	Mini AC adapter 12 Vdc, 1 A	
Options:		
348.276	Stand-alone housing with on/off switch	
348.122	RS232C cable for PC connection (D sub 9 pin)	

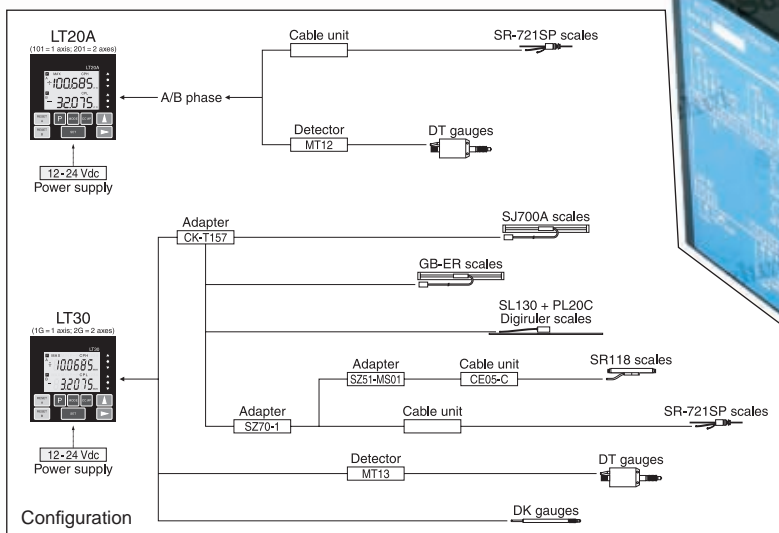

Magnescale LY71/72 display units

Multifunctional display units of which the LY71 is expandable with optional replaceable expansion boards and the LY72 is equipped with an RS232C interface and programmable I/O connector.

- Highest resolution: SJ700A: 5 µm, GB-ER: 0.5 µm, PL20C (Digiruler): 10 µm, SR118: 0.5 µm, SR-721SP: 0.5 µm, DK802/812: 0.1 µm, DK10-205: 0.5 µm, DT12/32/512: 5 µm.
- mm/inch conversion.
- ABS/INC switchable. In the ABS mode the distance to the reference point is displayed.
- Display: 7 digits, orange LED display and floating minus sign.
- Display data: current/min/max/P-P values (LY72 applications with scale: only current).
- Preset/reset/restart.
- Input: A/B phase (according EIA/RS422).
- Alarm signal for temporary power failure, exceeded max. measuring speed, error in stored data, disconnected scale or gauge and display overflow.
- Operating temperature: 0 to 40°C (with no condensation).
- Memory for the latest value and preset values at power loss.
- Two hold functions: hold of display value (while latched) and peak calculation hold (while paused). LY72 applications with scale: only hold of display value.
- Peak hold function convenient for statistical measurement.
- External input functions for automatic measurement.
- Scaling function: display value = actual movement distance x scaling value 0.100000 - 9.999999.
- Linear error compensation: max. ± 1000 µm/m.

- Power supply: 12 Vdc or 100-240 Vac (when using AC adapter).
- Power consumption: max. 32 VA.
- Dimensions: 289 x 123 x 80 mm.
- Weight: approx. 1.5 kg.

LY71 only:

- Input for 1 or 2 axes.
- Addition function.
- Optional expansion boards.

LY72 only:

- Up to 3 axes can be connected.
- RS232C data output.

Item No.	Type/description	Price EUR
346.849	LY71	
346.850	LY72	
346.780	AC adapter 12 Vdc, 3 A	
Options LY71:		
346.868	BCD-I/O board LZ71-B	
346.869	Comparator I/O open collector/relay LZ71-KR	
Options LY72:		
495.169	RS232C cable for PC connection (D sub 9 pin)	
264.504	Mitutoyo DP-1VR SPC printer ¹	
348.042	RS232C→Mitutoyo interface ²	
900.825	Printing paper (5 rolls)	

¹ Incl. AC adapter (6 Vdc) and a roll of printing paper.

² Makes e.g. the Magnescale signal suitable for the SPC printer (495.169 required).



346.849

Magnescale LY71/72 display units (continued)

Front LY71

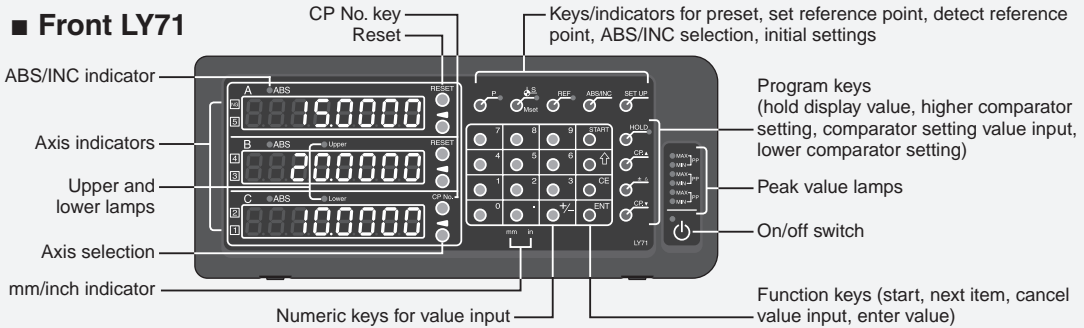

Front LY72

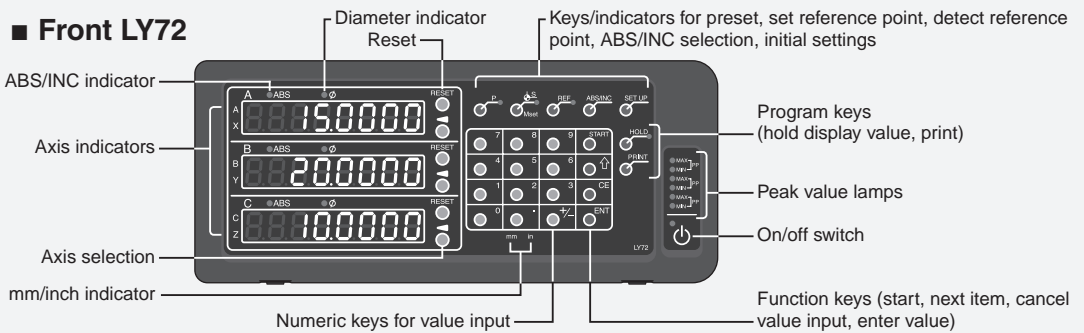

Dimensions

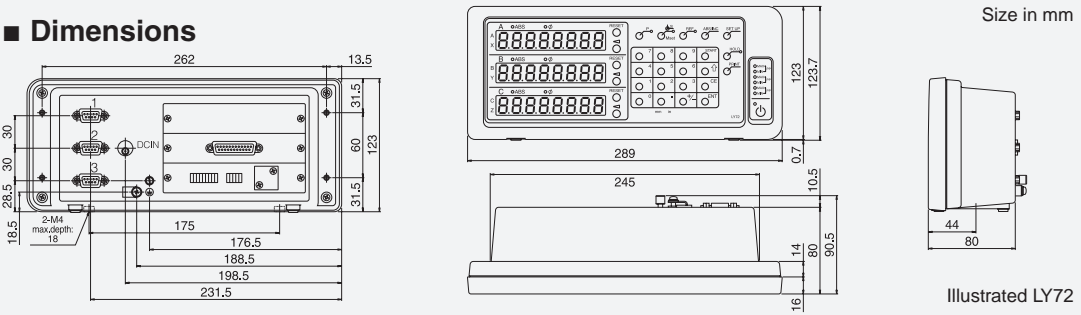

Configuration

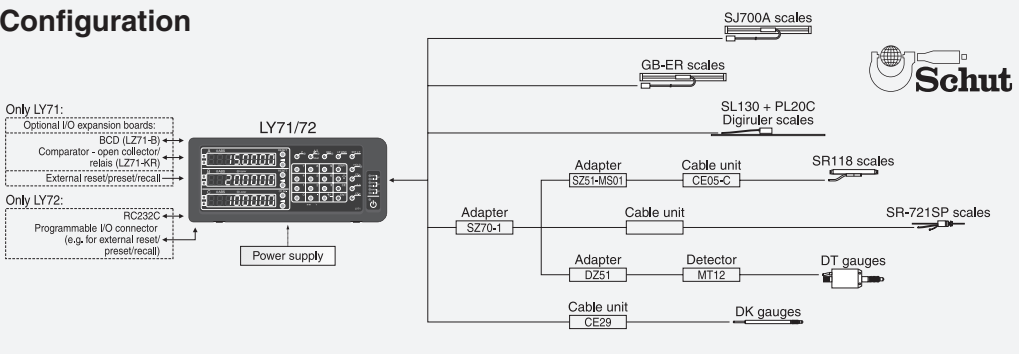

Magnescale TS touch sensor

The touch sensor is in fact a switch that reacts on the galvanic contact of the spring-mounted probe ball with the workpiece. Therefore the workpiece has to be electroconductive.

When the sensor is connected to a suitable display, the display can stop or show a preset value when the sensor makes contact.

- Clamping stem: \varnothing 10 mm.
- Probe ball: \varnothing 10 mm.

Touch sensor without cable

Item No.	Type	Clamping stem \varnothing /mm	Price EUR
344.400	TS-1	10	

Cable for touch sensor

Item No.	Type	Length/m	Price EUR
346.304	LZ40-03	3	
346.305	LZ40-05	5	
346.306	LZ40-10	10	



Schut

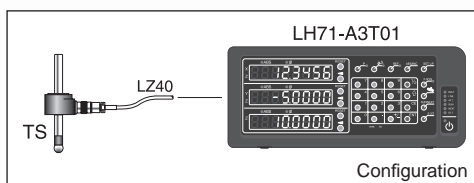

Display supports KB/KBU

Display supports with a steel plate tray which is rotatable over its length axis. The solid wall mount support with hinge joint KBU is vertically adjustable.

- Dimensions tray: 73 x 200 mm.
- Height KB: 130 mm.
- Arm length KBU: 400 mm.
- Mounting materials included.

Item No.	Type/description	Price EUR
857.801	Display support KB	
857.800	Display support KBU	
857.803	Mounting kit* for lathes, incl. display support KB	
857.804	Mounting kit* for milling machines, incl. display support KBU	

* For mounting kits refer to SJ700A.



Schut for Precision

Calipers / Depth calipers and micrometers



Measuring length <i>l</i> (mm)	Accuracy of calipers according DIN 862		
	Maximum permissible errors (µm) vernier/dial reading		digital
	0.1/0.05 mm	0.02 mm	0.01 mm
50	50	20	20
100			
200		30	30
300			
400	60	40	40
500	70		
600	80		
700	90		
800	100	50	-
900	110		
1000	120		
1200	140		
1400	160	60	-
1600	180		
1800	200		
2000	220		



CO2.001:EN:20151102

Absolute digital calipers

Calipers with an absolute measuring system. This gives you the advantage that the caliper stores the one-time setting of the absolute zero position until the battery has to be changed. This reduces the chance of measuring errors and enables you to use the caliper without zero setting.

- Measuring range: 0-300 mm.
- Resolution: 0.01 mm.
- mm/inch conversion.
- ABS/INC switchable.
- Digit height: 11 mm.
- On/off switch.
- Max. measuring speed: 1.5 m/s.
- Power supply: 1 battery type V357.

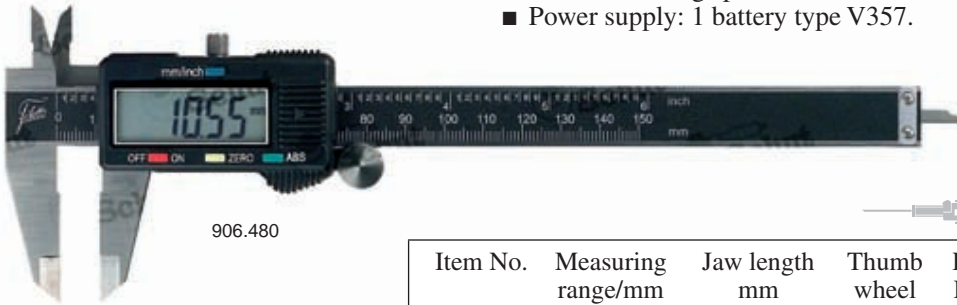

906.480



Item No.	Measuring range/mm	Jaw length mm	Thumb wheel	Price EUR
906.480	0-150	40	yes	22.10
906.481	0-200	50	yes	31.00
906.482	0-300	60	yes	55.00
Option: 836.535 Spare battery				1.60

Digital calipers with excellent price-performance ratio

- Measuring range: 0-300 mm.
- Resolution: 0.01 mm.
- mm/inch conversion.
- Digit height:
measuring range ≤ 100 mm: 7 mm,
measuring range ≥ 150 mm: 11 mm.
- On/off switch.
- Reset.
- Power supply: 1 battery type V357.

Item No.	Measuring range/mm	Jaw length mm	Thumb wheel	Price EUR
906.483	0-75	30	no	20.90
906.484	0-100	30	no	20.50
906.300	0-150	40	yes	19.80
906.302	0-200	50	yes	30.30
906.304	0-300	60	yes	54.00
Left-handed model: 906.299 0-150 40 yes 51.00				
Option: 836.535 Spare battery				1.60



906.300

Absolute digital calipers

The advantage of these calipers is the one-time setting of the absolute zero position until the battery has to be changed. This reduces the chance of measuring errors and enables you to use the calipers without zero setting.

- Measuring range: 0-300 mm.
- Resolution: 0.01 mm.
- mm/inch conversion.
- ABS/INC switchable.
- Digit height: 10 mm.
- On/off switch.
- Reset.
- Max. measuring speed: 1.5 m/s.
- DIN 862.
- Delivery with an inspection report.
- Power supply: 1 battery type V357.



907.546

Item No.	Measuring range/mm	Jaw length mm	Price EUR
907.546	0-150	40	32.40
907.547	0-200	50	50.00
907.548	0-300	60	82.00
Option:			
836.535	Spare battery		1.60

Digital calipers

The advantage of these calipers is the one-time setting of the absolute zero position until the battery has to be changed. This reduces the chance of measuring errors and enables you to use the calipers without zero setting.

- Measuring range: 0-300 mm.
- Resolution: 0.01 mm.
- mm/inch conversion.
- Digit height: 10 mm.
- On/reset switch.
- Max. measuring speed: 1.5 m/s.
- DIN 862.
- Delivery with an inspection report.
- Power supply: 1 battery type V357.



907.537

Item No.	Measuring range/mm	Jaw length mm	Price EUR
907.537	0-150	40	30.80
907.538	0-200	50	48.00
907.539	0-300	60	80.00
Option:			
836.535	Spare battery		1.60



Digital calipers with glass ruler

Equipped with a glass ruler. Very easy displacement by non-contact movement.

- Measuring range: 0-300 mm.
- Resolution: 0.01 mm.
- mm/inch conversion.
- ABS/INC switchable (only 909.443/444/445).
- Digit height: 12 mm.
- On/reset switch.
- Automatic switch-off.
- DIN 862.
- Delivery with an inspection report.
- Power supply: 1 battery type CR2025.



909.440



Item No.	Measuring range/mm	Jaw length mm	Price EUR
909.440	0 - 150	40	37.70
909.441	0 - 200	50	55.00
909.442	0 - 300	60	89.00
Absolute calipers:			
909.443	0 - 150	40	38.10
909.444	0 - 200	50	58.00
909.445	0 - 300	60	94.00
Options:			
495.214	Spare battery		0.60
909.446	USB interface		113.00
937.179	Foot switch		43.00



909.440



909.446

USB interface:

- For data transfer to PC (e.g. Excel, Word).
- Operating system: Windows 2000/XP/Vista/7.
- PC connection: USB data output (cable length 2 m).
- No software or driver to install.
- Foot switch (optional).

Digital calipers with hold function

Digital calipers with a function to hold the display value at any position.

- Measuring range: 0-300 mm.
- Resolution: 0.01 mm.
- mm/inch conversion.
- Digit height: 11 mm.
- On/off switch.
- Reset.
- Hold function.
- Power supply: 1 battery type V357.

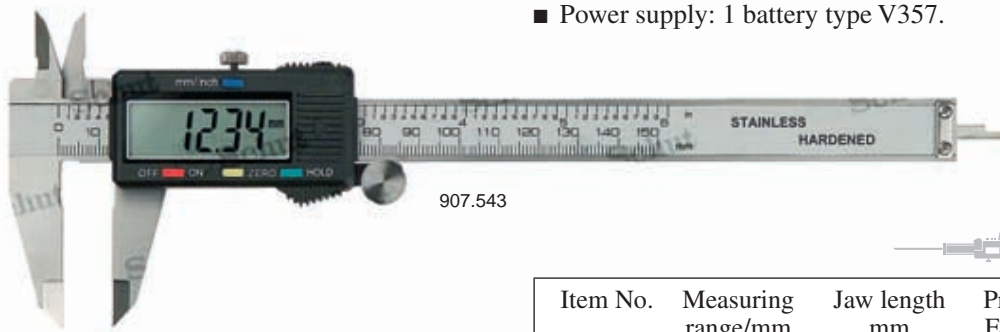

907.543

PRICE

Item No.	Measuring range/mm	Jaw length mm	Price EUR
907.543	0-150	40	26.70
907.544	0-200	50	35.70
907.545	0-300	60	64.00
Option:			
836.535	Spare battery		1.60

Digital calipers with min/max function

By keeping the mode button pressed you can hold the minimum and maximum measuring values.

- Measuring range: 0-300 mm.
- Resolution: 0.01 mm.
- mm/inch conversion.
- Digit height: 11 mm.
- On/off switch.
- Reset.
- Min/max function.
- Power supply: 1 battery type V357.

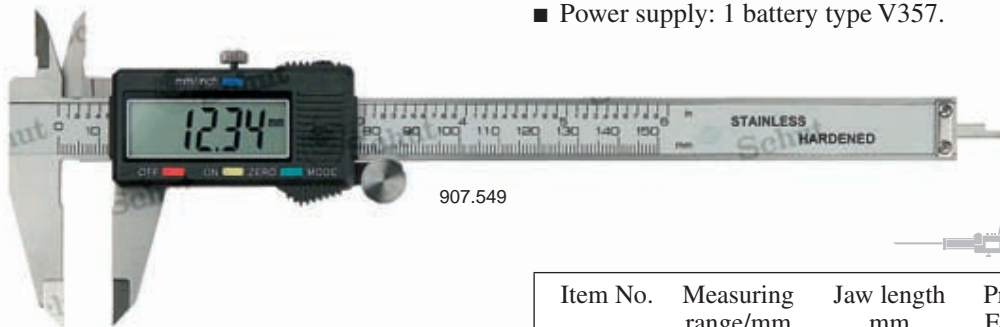

907.549

PRICE

Item No.	Measuring range/mm	Jaw length mm	Price EUR
907.549	0-150	40	29.40
907.550	0-200	50	35.70
907.551	0-300	60	64.00
Option:			
836.535	Spare battery		1.60



Digital calipers 0.005 mm

Calipers with a higher resolution and a measuring range up to 300 mm.

- Measuring range: 0 - 300 mm.
- Resolution: **0.005 mm**.
- mm/inch conversion.
- ABS/INC switchable.
- On/off switch.
- Max. measuring speed: 1.5 m/s.
- Flat depth rod.
- DIN 862.
- Power supply: 1 battery type V357.

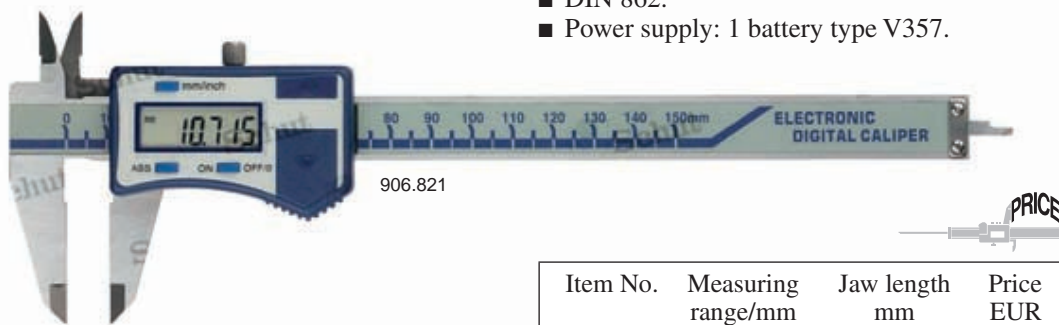

Item No.	Measuring range/mm	Jaw length mm	Price EUR
906.821	0 - 150	40	48.00
906.822	0 - 200	50	57.00
906.823	0 - 300	60	97.00
Option:			
836.535	Spare battery		1.60

Digital solar calipers

The solar power supply functions already with a low illumination level.

- Measuring range: 0 - 300 mm.
- Resolution: 0.01 mm.
- mm/inch conversion.
- Thumb wheel (except 906.493).
- Flat depth rod.
- Back-up power supply (prevents shut-down in dark places): 1 battery type V389.

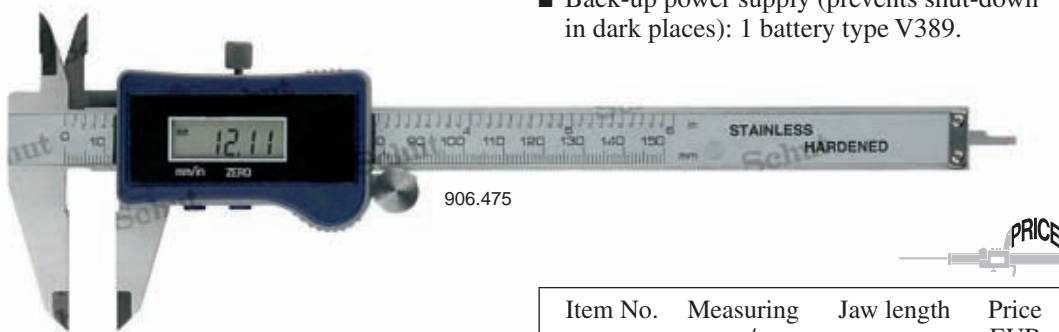

Item No.	Measuring range/mm	Jaw length mm	Price EUR
906.475	0 - 150	40	34.90
906.492	0 - 200	50	57.00
906.493	0 - 300	60	90.00
Option:			
498.823	Spare battery		1.70



TESA TWIN-Cal digital calipers IP40

New generation IP40 calipers, TESA TWIN-Cal, with a “soft touch” grip and an excellent price-performance ratio. These calipers have a unique connectivity concept TWIN & LINK. All TWIN-Cal calipers are equipped with a data output. Connect the TESA Link Connector (or TWIN-Cap) to the TWIN-Cal for “plug and play” (wireless) data transfer.

- Measuring range: 0-300 mm.
- Resolution: 0.01 mm.
- mm/inch conversion.
- Digit height: 11 mm.
- Automatic switch-off.
- Reset.
- Max. measuring speed: approx. 2.5 m/s.
- Thumb wheel (except 783.334); also optionally available.
- Locking screw.
- Round (ø 1.5 mm) or flat depth rod.
- Protection: IP40.
- DIN 862.
- Standard supplied with data output (USB, Digimatic or wireless).
- Delivery in a case with an inspection report and a declaration of conformity.
- Power supply: 1 battery type CR2032.

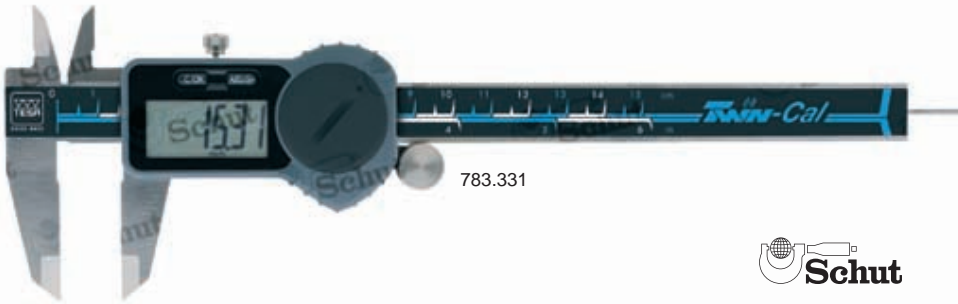

783.331

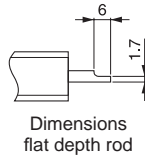

Item No.	Measuring range/mm	Jaw length mm	Depth rod	Price EUR
783.334	0-150	40	flat	122.00
783.331	0-150	40	round	122.00
783.332	0-200	50	flat	153.00
783.333	0-300	64	flat	236.00

Options:

495.157	Spare battery	0.50
779.362 ¹	Depth measuring base 75 x 6 mm	33.00
783.301 ²	TESA Link Connector USB	118.00
783.302 ²	TESA Link Connector Digimatic	154.00
783.303 ²	TESA Link Connector TWIN-Cap	159.00

¹ Only suitable for the calipers with measuring range 0-150 mm.

² The TESA Link Connector will replace the battery cover.

Absolute digital calipers IP54

Calipers with an absolute measuring system. This gives you the advantage that the caliper stores the one-time setting of the absolute zero position until the battery has to be changed. This reduces the chance of measuring errors and enables you to use the caliper without zero setting.

- Measuring range: 0-300 mm.
- Resolution: 0.01 mm.
- mm/inch conversion.
- ABS/INC switchable.
- Digimatic data output.
- On/off switch.
- Reset.
- Max. measuring speed: any.
- Protection: IP54.
- Delivery in a case.
- Power supply: 1 battery type CR2032.



909.602

NEW

Item No.	Measuring range/mm	Accuracy mm	Jaw length mm	Price EUR
909.602	0 - 150	0.02	40	49.00
909.603	0 - 200	0.02	50	66.00
909.604	0 - 300	0.03	60	83.00
Options:				
495.157	Spare battery			0.50
909.686	USB cable			96.00
909.687	Footswitch			16.30

Digital calipers IP54

- Measuring range: 0-300 mm.
- Resolution: 0.01 mm.
- mm/inch conversion.
- On/off switch.
- Reset.
- Protection: IP54.
- Power supply: 1 battery type CR2032.

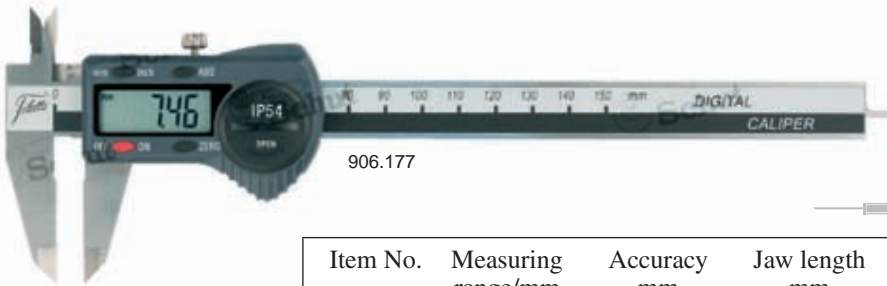

906.177

NEW

Item No.	Measuring range/mm	Accuracy mm	Jaw length mm	Price EUR
906.177	0 - 150	0.03	40	36.40
906.178	0 - 200	0.03	50	51.00
906.179	0 - 300	0.04	60	75.00
Option:				
495.157	Spare battery			0.50

Mitutoyo Absolute Digimatic calipers

Mitutoyo digital calipers equipped with AOS inductive encoder. The measuring signal is not affected by dirt (water, oil, etc.) on the ruler surface due to the electromagnetic inductive ABS encoder. The one-time setting of origin remains as the absolute zero position until the battery has to be changed.

- Measuring range: 0 - 300 mm.
- Resolution: 0.01 mm.
- ABS/INC switchable.
- With or without Digimatic data output.
- Reset.
- Max. measuring speed: any.
- Flat depth rod (except 500.158, 500.184 and 500.203: round depth rod \varnothing 1.9 mm).
- Protection: IP40.
- DIN 862.

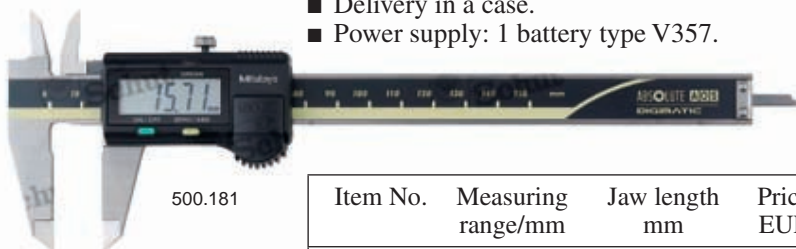

- Delivery in a case.
- Power supply: 1 battery type V357.

NEW

Options

Item No.	Description	Price EUR
836.535	Spare battery	1.60
959.149 ³	Digimatic signal cable 1 m	39.00
959.150 ³	Digimatic signal cable 2 m	45.00
106.382 ³	USB Input Tool Direct cable 2 m	102.00
102.793 ³	U-WAVE data cable	92.00

Item No.	Measuring range/mm	Jaw length mm	Price EUR
Without Digimatic data output:			
500.181	0 - 150	40	109.00
500.184 ¹	0 - 150	40	109.00
500.182	0 - 200	50	170.00
With Digimatic data output:			
500.161	0 - 150	40	139.00
500.203 ¹	0 - 150	40	140.00
500.158 ^{1,2}	0 - 150	40	156.00
500.162	0 - 200	50	198.00
500.152 ²	0 - 200	50	222.00
500.205	0 - 300	64	359.00
500.153 ²	0 - 300	64	394.00

¹ With round depth rod \varnothing 1.9 mm.

² With thumb wheel.

³ With data switch.

Mitutoyo Absolute Digimatic Solar calipers

Because of the Solar power supply you never have to replace a battery, and it functions already with a low illumination level. The built-in battery enables working with insufficient light.

- Measuring range: 0 - 150 mm.
- Resolution: 0.01 mm.
- Digimatic data output (only 500.778).
- Reset.
- Max. measuring speed: any.
- Jaw length: 40 mm.
- Flat depth rod (except 500.792: round depth rod \varnothing 1.9 mm).
- Illumination: minimal 60 lux.
- Protection: IP67 (except 500.457: IP40).
- DIN 862.
- Delivery in a case.

- Also available with thumb wheel and measuring range 200 mm.

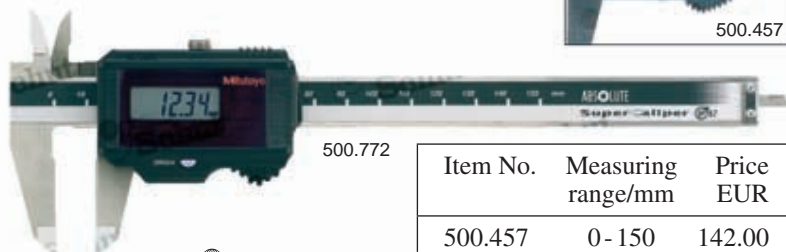

Item No.	Measuring range/mm	Price EUR
500.457	0 - 150	142.00
500.772	0 - 150	189.00
500.792	0 - 150	189.00
500.778	0 - 150	247.00

Digital calipers IP54

These calipers have a protection degree of IP54 and are therefore protected against splash water and resistant to oil and dust. Zero setting at any position. Equipped with thumb wheel and locking screw.

- Measuring range: 0- 300 mm.
- Resolution: 0.01 mm.
- mm/inch conversion.
- On/off switch.
- Reset.
- Max. measuring speed: 1.5 m/s.
- Thumb wheel and locking screw.
- Flat depth rod.
- Protection: IP54.
- Resistant to workshop conditions.
- Delivery in a case.
- Power supply: 1 battery type V357.

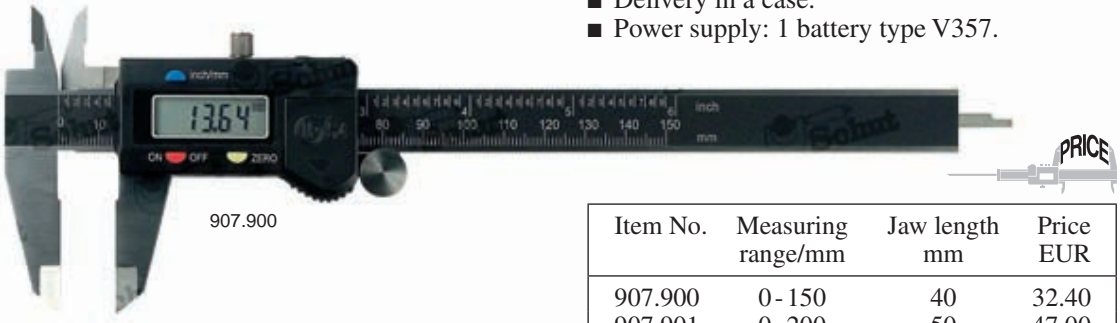

907.900



Item No.	Measuring range/mm	Jaw length mm	Price EUR
907.900	0-150	40	32.40
907.901	0-200	50	47.00
907.902	0-300	60	66.00
Option:			
836.535	Spare battery		1.60

Digital calipers IP67

These IP67 protected calipers are especially suitable for use in production environments: they are fully protected against dust intrusion and even last temporary immersion.

- Measuring range: 0- 300 mm.
- Resolution: 0.01 mm.
- mm/inch conversion.
- Automatic switch-off.
- Reset.
- Locking screw.
- Flat depth rod.
- Protection: IP67.
- Power supply: 1 battery type CR2032.

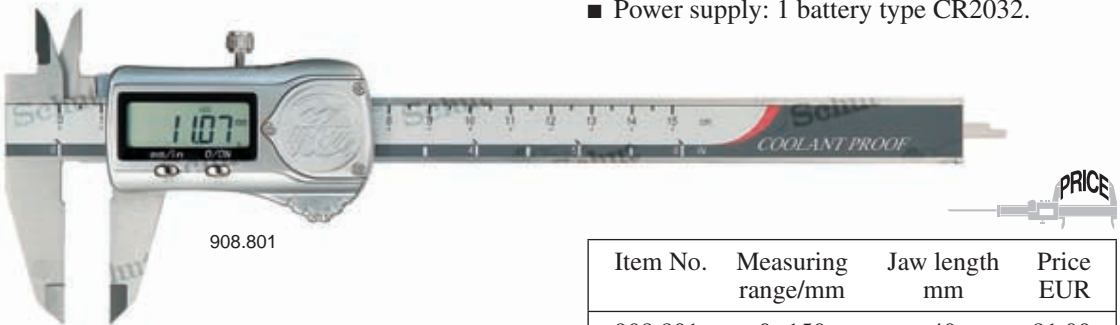

908.801

Item No.	Measuring range/mm	Jaw length mm	Price EUR
908.801	0-150	40	81.00
908.802	0-200	50	105.00
908.803	0-300	60	132.00
Option:			
495.157	Spare battery		0.50

Digital calipers IP67

These IP67 protected calipers are especially suitable for use in production environments: they are fully protected against dust intrusion and even lasts temporary immersion.

- Measuring range: 0- 300 mm.
- Resolution: 0.01 mm.
- mm/inch conversion.
- Large, easy to read LCD display.
- On/reset switch.
- Automatic switch-off.
- Thumb wheel and locking screw.
- Stable flat depth rod.
- Protected rack.
- Protection: IP67.
- DIN 862.
- Delivery with an inspection report.
- Power supply: 1 battery type V357.

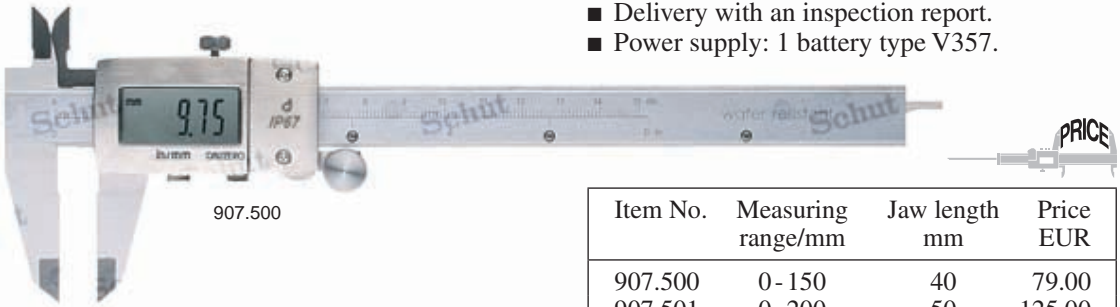

907.500



Item No.	Measuring range/mm	Jaw length mm	Price EUR
907.500	0 - 150	40	79.00
907.501	0 - 200	50	125.00
907.502	0 - 300	60	169.00
Option:			
836.535	Spare battery		1.60

Digital carbon fiber calipers

Digital calipers made of carbon fiber.

- Measuring range: 0- 300 mm.
- Resolution: 0.1 mm.
- mm/inch conversion.
- On/off switch.
- Automatic switch-off.
- Reset.
- Flat depth rod.
- Power supply:
909.420/688: 1 battery type CR2032,
909.689: 1 battery type V357.

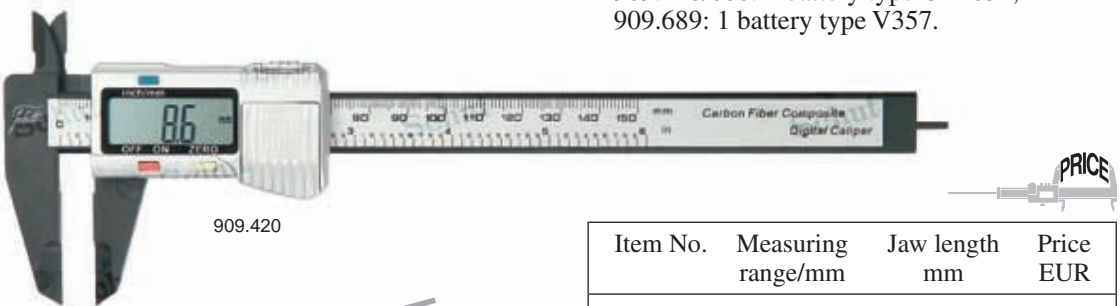

909.420

NEW

Item No.	Measuring range/mm	Jaw length mm	Price EUR
909.420	0 - 150	40	7.00
909.688	0 - 150	75	10.60
909.689	0 - 300	90.5	24.40
Options:			
495.157	Spare battery type CR2032		0.50
836.535	Spare battery type V357		1.60

TESA TWIN-Cal absolute digital calipers IP67

New generation IP67 calipers, TESA TWIN-Cal, with an absolute measuring system and a “soft touch” grip. These calipers have a unique connectivity concept TWIN & LINK. All TWIN-Cal calipers are equipped with a data output. Connect the TESA Link Connector (or TWIN-Cap) to the TWIN-Cal for “plug and play” (wireless) data transfer.

- Measuring range: 0- 300 mm.
- Resolution: 0.01 mm.
- Repeatability: 0.01 mm.
- mm/inch conversion.
- Digit height: 11 mm.
- Automatic switch-off.
- Reset.
- Max. measuring speed: approx. 2.5 m/s.
- Thumb wheel (except 783.290/291); also optionally available.



- Locking screw.
- Round (ø 1.5 mm) or flat depth rod.
- Protection: IP67 (also in combination with data output cable).
- DIN 862.
- Standard supplied with data output (USB, Digimatic or wireless).
- Delivery in a case with an inspection report and a declaration of conformity.
- Power supply: 1 battery type CR2032.

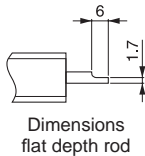
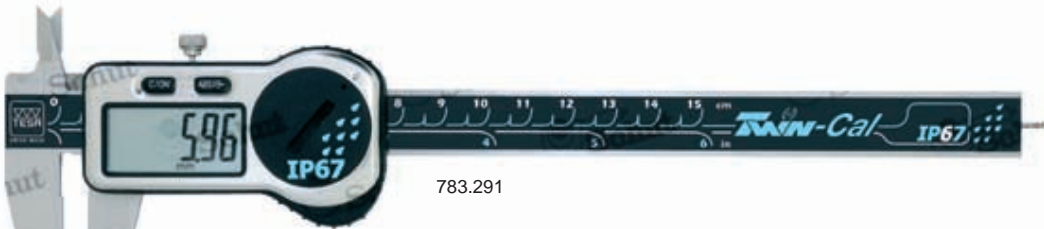

Item No.	Measuring range/mm	Jaw length mm	Depth rod	Price EUR
783.290	0- 150	40	flat	159.00
783.291	0- 150	40	round	159.00
783.292	0- 150	40	round	159.00
783.293	0- 200	50	flat	222.00
783.294	0- 300	64	flat	305.00
Options:				
495.157	Spare battery			0.50
779.362 ¹	Depth measuring base 75 x 6 mm			33.00
783.300 ¹	Thumb wheel			9.00
783.301 ²	TESA Link Connector USB			118.00
783.302 ²	TESA Link Connector Digimatic			154.00
783.303 ²	TESA Link Connector TWIN-Cap			159.00



¹ Only suitable for the calipers with measuring range 0- 150 mm.

² The TESA Link Connector will replace the battery cover.

Mitutoyo Absolute Digimatic Coolant Proof calipers IP67

Series digital calipers with the unique Absolute measuring system to prevent inaccuracy because of an incorrect zero position. These IP67 protected calipers are especially suitable for use in production environments; they even last temporary immersion. The one-time setting of origin remains as the absolute zero position until the battery has to be changed.

- Measuring range: 0-300 mm.
- Resolution: 0.01 mm.
- With or without Digimatic data output.
- Automatic switch-off.
- Reset.
- Max. measuring speed: any.
- Locking screw.
- Flat depth rod (except 500.709: round depth rod \varnothing 1.9 mm).
- Protection: IP67.
- DIN 862.
- Delivery in a case with an inspection report and a declaration of conformity.
- Power supply: 1 battery type V357.
- Also available with thumb wheel.

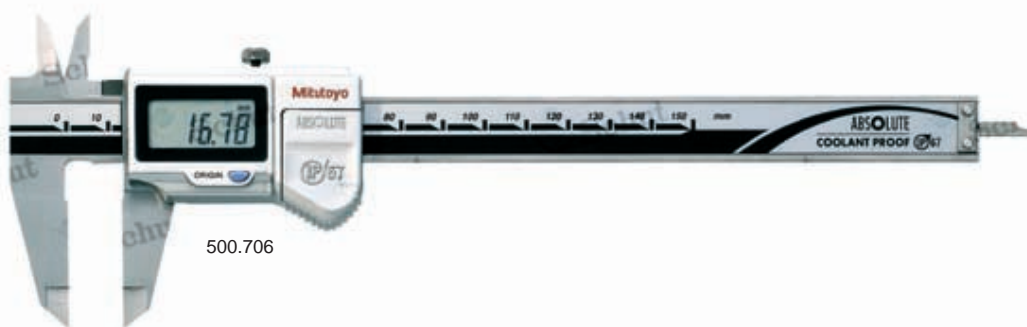

500.706

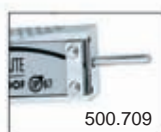

500.709



Item No.	Measuring range/mm	Jaw length mm	Price EUR
Without Digimatic data output:			
500.706	0-150	40	160.00
500.709 ¹	0-150	40	160.00
500.707	0-200	50	225.00
500.708	0-300	64	310.00
With Digimatic data output:			
500.716	0-150	40	205.00
500.727 ²	0-150	40	405.00
500.717	0-200	50	260.00
500.728 ²	0-200	50	462.00
500.718	0-300	64	377.00

Options

Item No.	Description	Price EUR
836.535	Spare battery	1.60
105.624 ³	Digimatic signal cable, 1 m	72.00
105.625 ³	Digimatic signal cable, 2 m	82.00
106.381 ³	USB Input Tool Direct cable 2 m	117.00
102.792 ³	U-WAVE data cable	97.00

¹ With round depth rod \varnothing 1.9 mm.

² Provided with tungsten carbide measuring faces.

³ With data switch.

Digital calipers with slidable measuring jaw

For measuring distances between planes at different levels. Very suitable as scribing tool!

- Measuring range: 0-500 mm.
- Resolution: 0.01 mm.
- mm/inch conversion.
- On/off switch.
- Reset.
- Power supply: 1 battery type V357.

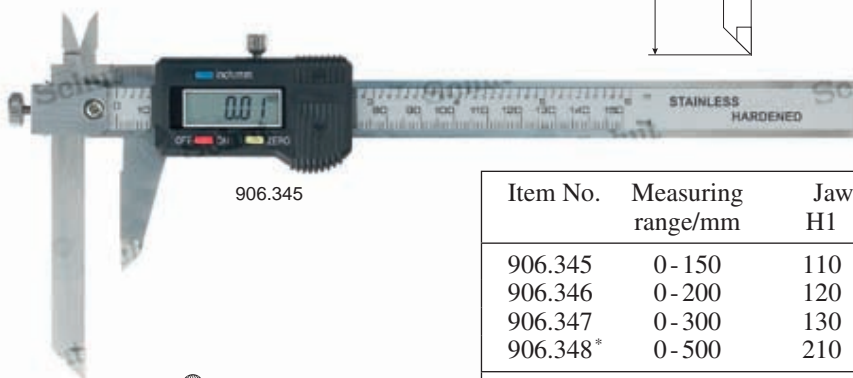
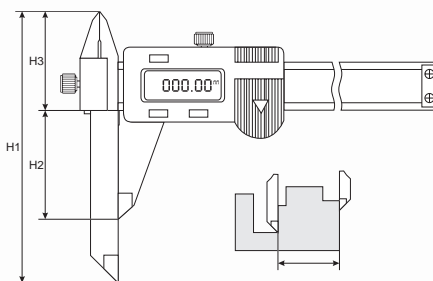

Item No.	Measuring range/mm	Jaw length/mm			Price EUR
		H1	H2	H3	
906.345	0-150	110	40	37	76.00
906.346	0-200	120	50	40	108.00
906.347	0-300	130	60	42	148.00
906.348*	0-500	210	100	69	189.00
Option: 836.535 Spare battery					1.60

* Model with absolute digital display.

Digital calipers for measuring center distances

Suited for measuring center distances between bores from $\varnothing 1$ up to 4.5 mm. Because both measuring jaws are adjustable in height it is possible to measure center distances between bores that are positioned at different levels.

- Measuring range: 5-300 mm.
- Resolution: 0.01 mm.
- mm/inch conversion.
- On/off switch.
- Reset.
- Power supply: 1 battery type V357.

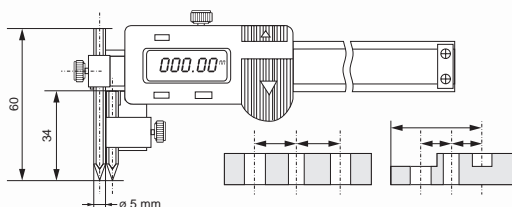

Item No.	Measuring range/mm	Price EUR
906.395	5-150	92.00
906.396	5-200	106.00
906.397	5-300	143.00
Option: 836.535 Spare battery		1.60

Digital calipers with pointed measuring jaws

The pointed measuring jaws of these calipers enable you to measure distances in places that are hard to reach.

- Measuring range: 0-300 mm.
- Resolution: 0.01 mm.
- mm/inch conversion.
- On/off switch.
- Reset.
- Power supply: 1 battery type V357.

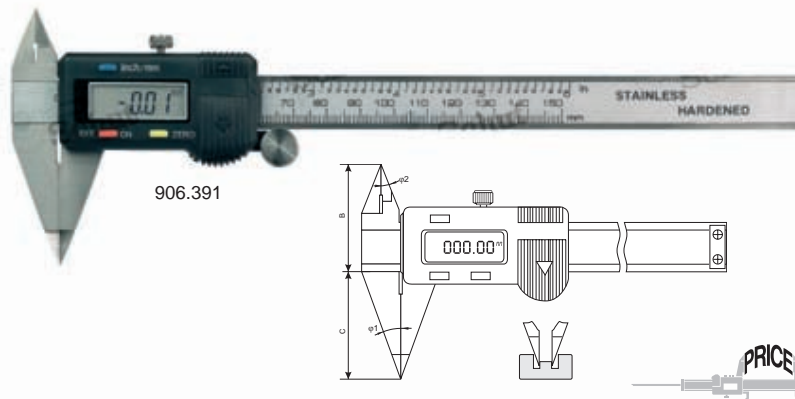

Item No.	Measuring range/mm	Jaw length C/mm	Length B/mm	Angle φ1	Angle φ2	Price EUR
906.391	0-150	40	37	20°	20°	45.00
906.392	0-200	50	40	20°	22.5°	65.00
906.393	0-300	60	42	20°	22.5°	100.00
Option:						
836.535	Spare battery					1.60



Digital calipers with outside angled measuring jaws

These calipers have short, stable, V-shaped measuring jaws with a flat front. Specially designed for measuring bore and internal groove diameters.

- Measuring range: 8-200 mm.
- Resolution: 0.01 mm.
- mm/inch conversion.
- On/off switch.
- Preset at 10 mm (delivery incl. setting ring).
- Preset through SET, + and - switches.
- Thickness measuring face: 0.5 mm.
- Power supply: 1 battery type V357.



907.556

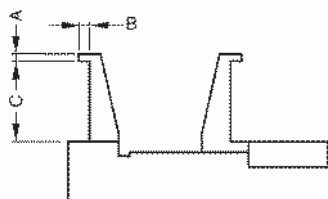

Item No.	Measuring range/mm	Length/mm			Price EUR
		A	B	C	
907.556	8-150	1.5	3.5	27.5	81.00
907.557	8-200	1.5	3.5	27.5	105.00
Option:					
836.535	Spare battery				1.60

Digital calipers with outside angled measuring pins

These calipers are equipped with outside angled rounded pins.

- Measuring range: 35 - 500 mm.
- Resolution: 0.01 mm.
- mm/inch conversion.
- On/off switch.
- Reset.
- Power supply: 1 battery type V357.

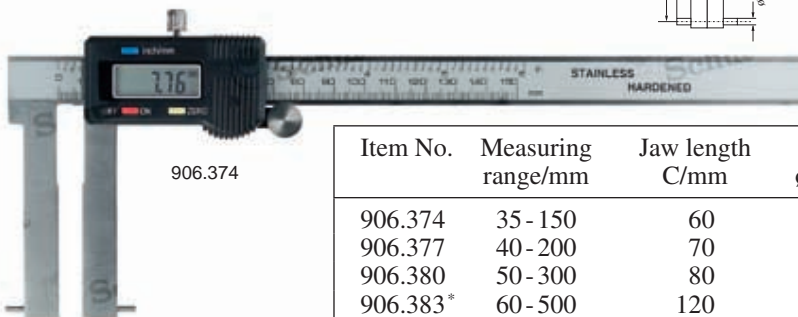
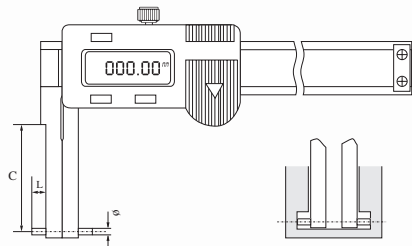

Item No.	Measuring range/mm	Jaw length C/mm	Pin ϕ /mm	Pin length L/mm	Price EUR
906.374	35 - 150	60	2	6	95.00
906.377	40 - 200	70	3	7	123.00
906.380	50 - 300	80	3	10	146.00
906.383*	60 - 500	120	2.5	10	237.00
Option: 836.535 Spare battery					1.60

* Model with absolute digital display and without thumb wheel.

Digital calipers with inside angled measuring pins

These calipers are equipped with inside angled rounded pins.

- Measuring range: 0 - 500 mm.
- Resolution: 0.01 mm.
- mm/inch conversion.
- On/reset switch.
- Power supply: 1 battery type V357.

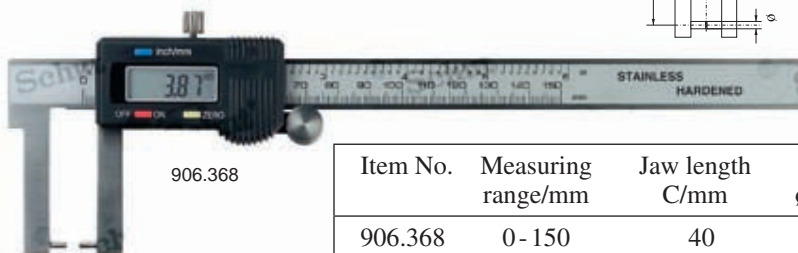
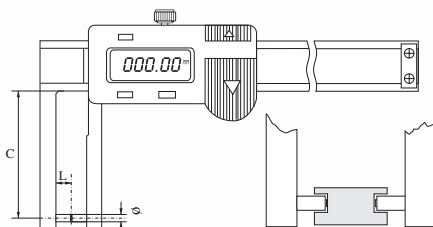

Item No.	Measuring range/mm	Jaw length C/mm	Pin ϕ /mm	Pin length L/mm	Price EUR
906.368	0 - 150	40	2	5	61.00
906.369	0 - 200	50	2.5	8	70.00
906.370	0 - 300	60	2.5	10	108.00
906.371*	0 - 500	100	3	12	149.00
Option: 836.535 Spare battery					1.60

* Model with absolute digital display and without thumb wheel.



Digital calipers with outside angled measuring jaws

These calipers are equipped with outside angled V-shaped measuring jaws.

- Measuring range: 35 - 500 mm.
- Resolution: 0.01 mm.
- mm/inch conversion.
- On/off switch.
- Reset.
- Power supply: 1 battery type V357.

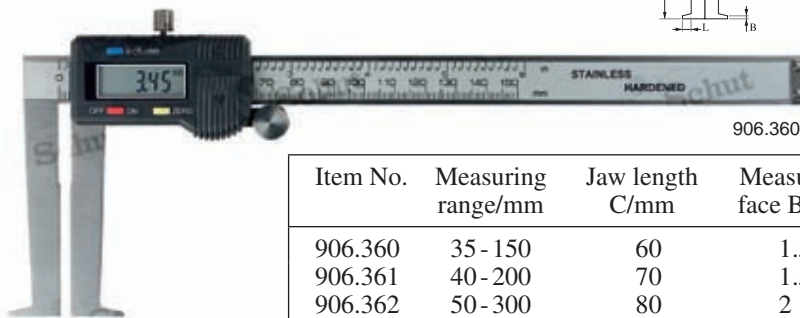
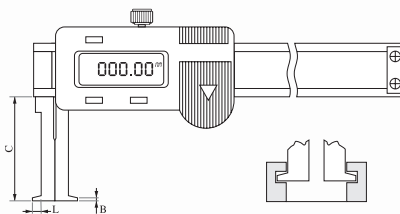

Item No.	Measuring range/mm	Jaw length C/mm	Measuring face B/mm	Jaw length L/mm	Price EUR
906.360	35 - 150	60	1.5	6	76.00
906.361	40 - 200	70	1.5	7	88.00
906.362	50 - 300	80	2	8	131.00
906.363*	60 - 500	120	2.5	10	207.00
Option: 836.535 Spare battery					1.60

* Model with absolute digital display and without thumb wheel.

Digital calipers with inside angled measuring jaws

These calipers are equipped with inside angled V-shaped measuring jaws.

- Measuring range: 0 - 500 mm.
- Resolution: 0.01 mm.
- mm/inch conversion.
- On/off switch.
- Reset.
- Power supply: 1 battery type V357.

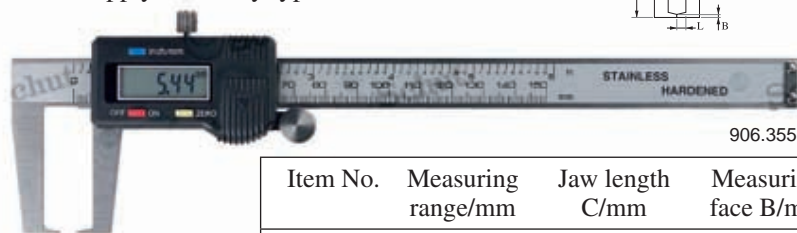
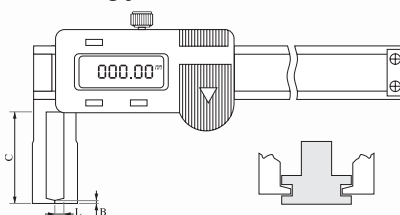

Item No.	Measuring range/mm	Jaw length C/mm	Measuring face B/mm	Jaw length L/mm	Price EUR
906.355	0 - 150	40	1	5	60.00
906.356	0 - 200	50	1	7	73.00
906.357	0 - 300	60	1.5	8	105.00
906.358*	0 - 500	100	2	12	163.00
Option: 836.535 Spare battery					1.60

* Model with absolute digital display and without thumb wheel.



Digital calipers for internal length measurement

Calipers with outside angled, pointed measuring jaws for the measurement of for example internal grooves.

- Measuring range: 0-200 mm.
- Resolution: 0.01 mm.
- mm/inch conversion.
- On/reset switch.
- Power supply: 1 battery type V357.

Item No.	Measuring range/mm	Price EUR
906.386	0-140	76.00
906.387	0-200	90.00
Option:		
836.535	Spare battery	1.60



906.386

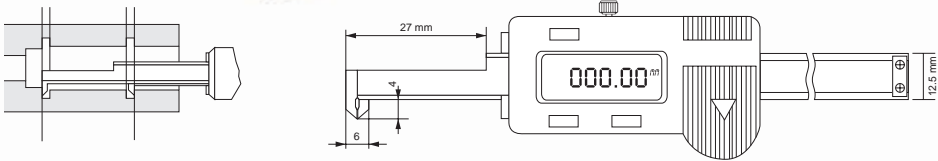

Digital caliper for groove measurements

- Measuring range: 0-125 mm.
- Resolution: 0.01 mm.
- mm/inch conversion.
- On/off switch.
- Reset.
- Also suitable for:
 - internal diameter attached collar,
 - internal diameter U-shaped flange on axis,
 - center distances blind holes under-surface flange on axis,
 - hole diameter hard-to-reach places,
 - height measurement,
 - groove width and groove distance.



- Equipped with small measuring jaws on top of the caliper.
- Power supply: 1 battery type V357.

Item No.	Measuring range/mm	Price EUR
906.365	0-125	98.00
Option:		
836.535	Spare battery	1.60

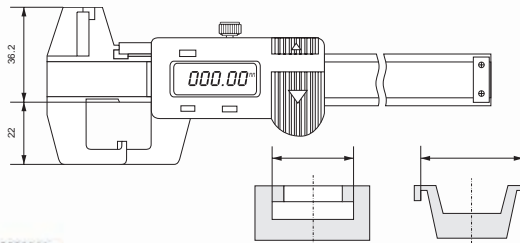
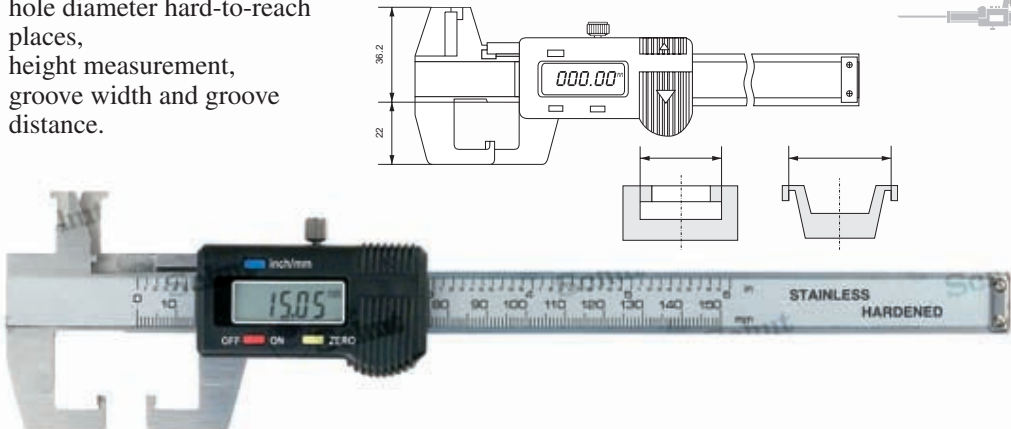

Digital calipers with pointed anvil

Because of the pointed anvil and the long measuring jaws you can measure with these calipers all sorts of wall thicknesses in places that are hard to reach and of for example round surfaces.

- Measuring range: 0- 150 mm.
- Resolution: 0.01 mm.
- mm/inch conversion.
- On/off switch.
- Reset.
- Power supply: 1 battery type V357.

Item No.	Measuring range/mm	Price EUR
906.350	0- 75	78.00
906.351	0- 125	87.00
906.352	0- 150	96.00
Option:		
836.535	Spare battery	1.60

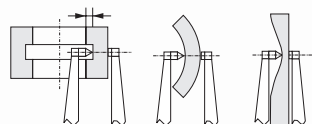
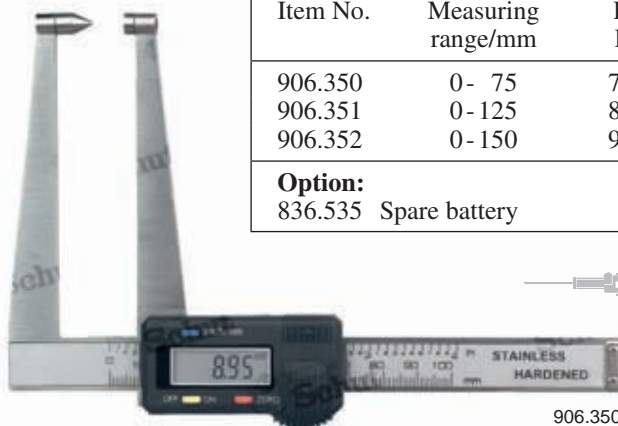
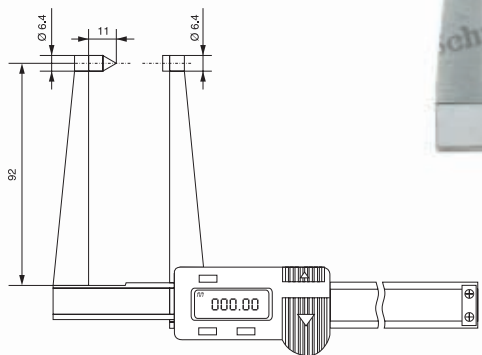

Digital caliper with square, pointed anvil

Because of the pointed anvil and the long measuring jaws you can measure with this caliper all sorts of wall thicknesses in places that are hard to reach and of for example round surfaces.

- Measuring range: 0- 150 mm.
- Resolution: 0.01 mm.
- mm/inch conversion.
- Digit height: 10 mm.
- On/off switch.
- Reset.
- Anvil: height 1 mm, width 0.5 mm.
- Measuring face: height 6 mm, width 3 mm.
- Power supply: 1 battery type V357.

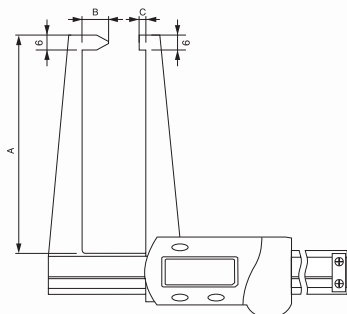

Item No.	Measuring range/mm	Length/mm			Price EUR
		A	B	C	
907.555	0- 150	95	10	3	65.00
Option:					
836.535	Spare battery				1.60

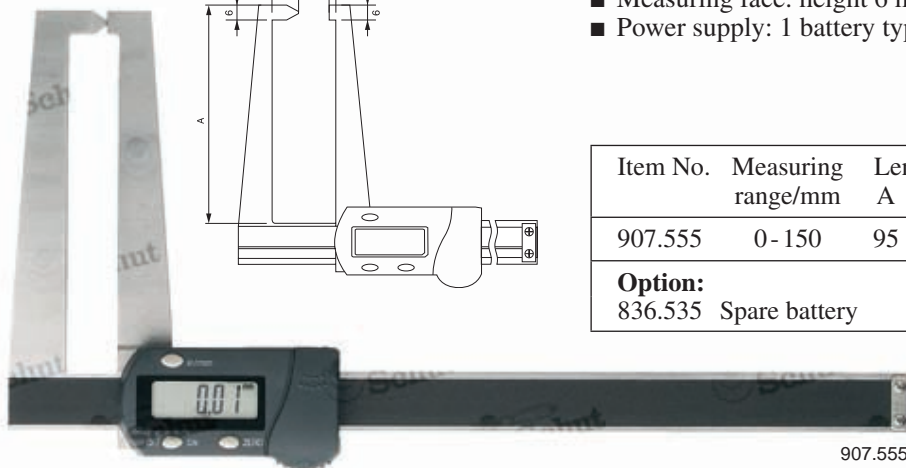

Digital calipers with prismatic anvil

Digital calipers with prismatic anvil for measuring objects with an uneven number of grooves like cutters, reamers and drills. The angle of the prism aperture is designed for workpieces having a number of 3 or 5 flutes.

- Measuring range: 1 - 40 mm.
- Resolution: 0.01 mm.
- Accuracy: ± 0.05 mm.
- mm/inch conversion.
- On/off switch.
- Reset through SET switch.
- Max. measuring speed: 1.5 m/s.
- Including setting gauge $\varnothing 4$ mm (907.552) or $\varnothing 1$ mm (907.553).
- Power supply: 1 battery type V357.
- Also analog models available.



Item No.	For work-pieces with	Measuring range/mm	Price EUR
907.552	3 flutes	4 - 40	99.00
907.553	5 flutes	1 - 40	99.00
Option:			
836.535	Spare battery		1.60

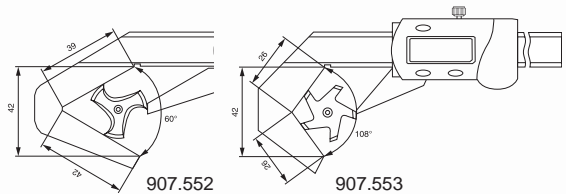

Digital gear tooth thickness calipers

The vertical slider sets the height (H) from the top of the tooth to the pitch line. Subsequently, the horizontal slider measures the tooth thickness (G) at the pitch line.

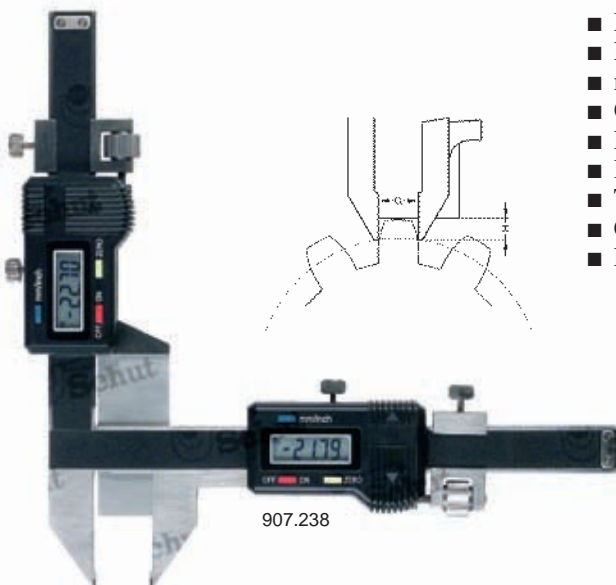

- Measuring range: module 1 - 50.
- Resolution: 0.01 mm.
- mm/inch conversion.
- On/off switch.
- Reset.
- Hardened stainless steel construction.
- Tungsten carbide measuring faces.
- Conforms to factory standard.
- Power supply: 2 batteries type V357.

Item No.	Module	Price EUR
907.238	1 - 30	123.00
907.239	5 - 50	154.00
Option:		
836.535	Spare battery (2 needed)	1.60

Digital calipers for internal measurements

Calipers with long measuring jaws for internal measurements.

- Measuring range: 15 - 300 mm.
- Resolution: 0.01 mm.
- mm/inch conversion.
- ABS/INC switchable.
- On/off switch.
- Preset (only 906.825/827/829).
- Reset.
- Memory for measuring values when the display is switched off.
- Fine adjustment.
- Delivery with an inspection report.
- Power supply: 1 battery type V357.



Item No.	Measuring range/mm	Jaw length mm	Price EUR
906.824	15 - 150	60	63.00
906.825	25 - 150	150	108.00
906.826	18 - 200	75	65.00
906.827	25 - 200	150	110.00
906.828	20 - 300	90	108.00
906.829	25 - 300	150	127.00
Option:			
836.535	Spare battery		1.60

Brake disc calipers

Brake disc calipers especially for measuring the groove depth of brake discs.

- Measuring range: 0 - 90 mm.
- Vernier: 0.1 mm.
- Locking screw.
- Stainless steel construction.

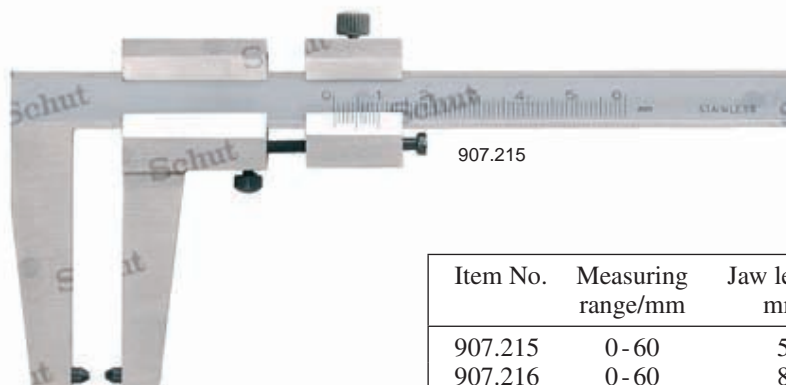

Item No.	Measuring range/mm	Jaw length mm	Price EUR
907.215	0 - 60	55	23.10
907.216	0 - 60	80	41.00
907.217	0 - 90	120	78.00

Mitutoyo special-purpose calipers

Mitutoyo special-purpose analog (vernier) and digital (Absolute Digimatic *Coolant Proof* IP67) calipers. For more information please contact our sales department.



Item No.	Measuring range/mm	Read-out* mm	Price EUR
With thinner tungsten carbide measuring jaws (thickness 0.75 mm):			
536.134	0 - 150	0.05 ^(V)	352.00
536.135	0 - 200	0.05 ^(V)	381.00
573.635	0 - 150	0.01 ^(D)	597.00
With pointed measuring jaws:			
536.121	0 - 150	0.05 ^(V)	184.00
573.622	0 - 150	0.01 ^(D)	412.00
With thin pointed measuring jaws:			
573.626	0 - 150	0.01 ^(D)	464.00
For scribing, with tungsten carbide measuring jaws:			
536.221	0 - 150	0.05 ^(V)	136.00
536.222	0 - 200	0.05 ^(V)	164.00
536.223	0 - 300	0.05 ^(V)	349.00
573.676	0 - 150	0.01 ^(D)	304.00
573.677	0 - 200	0.01 ^(D)	397.00
573.679	0 - 300	0.01 ^(D)	896.00
With slidable measuring jaw:			
536.101	0 - 150	0.05 ^(V)	256.00
536.102	0 - 200	0.05 ^(V)	311.00
536.103	0 - 300	0.05 ^(V)	416.00
573.611	0 - 150	0.01 ^(D)	525.00
573.612	0 - 200	0.01 ^(D)	587.00
573.614	0 - 300	0.01 ^(D)	742.00
For center distances:			
536.105	10 - 150	0.05 ^(V)	345.00
536.106	10 - 200	0.05 ^(V)	402.00
536.107	10 - 300	0.05 ^(V)	486.00
573.615	10 - 160	0.01 ^(D)	494.00
573.616	10 - 210	0.01 ^(D)	556.00
573.618	10 - 310	0.01 ^(D)	742.00

* V = vernier read-out, D = digital read-out.

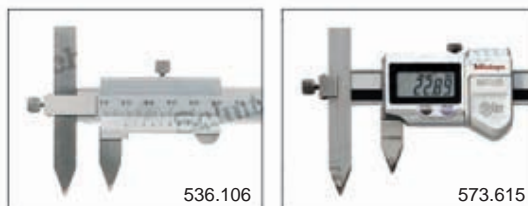
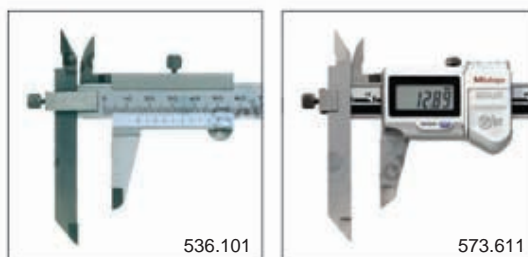
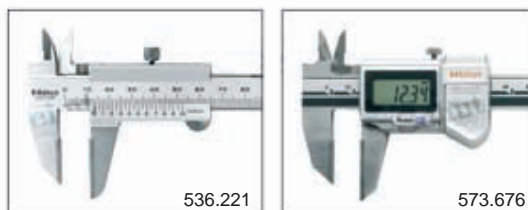
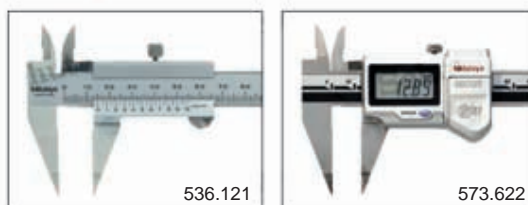
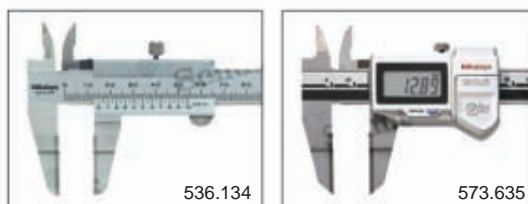

Mitutoyo special-purpose calipers (continued)

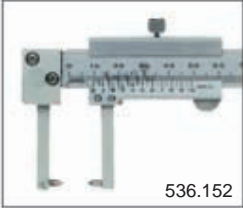

536.152



573.654

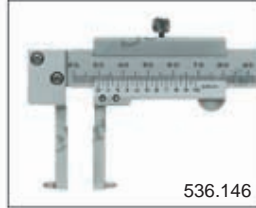

536.146



573.648

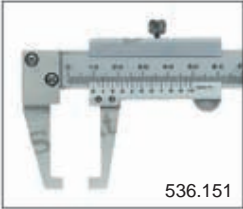

536.151



573.653

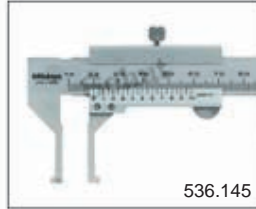

536.145



573.647

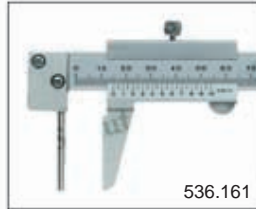

536.161



573.662

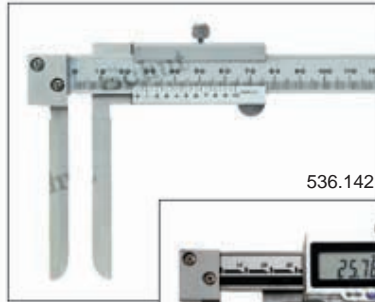

536.142



573.643

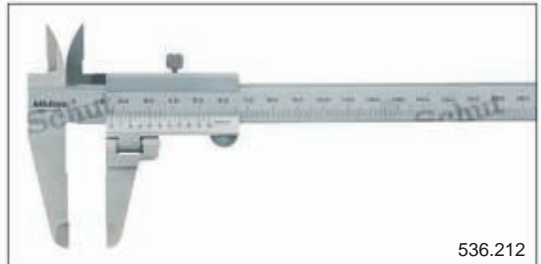

536.212

Item No.	Measuring range/mm	Read-out* mm	Price EUR
With inside angled measuring pins:			
536.152	0 - 150	0.05 ^(V)	442.00
573.654	0 - 150	0.01 ^(D)	618.00
With inside angled measuring jaws:			
536.151	0 - 150	0.05 ^(V)	344.00
573.653	0 - 150	0.01 ^(D)	525.00
With outside angled measuring pins:			
536.146	20 - 150	0.05 ^(V)	405.00
536.147	30 - 300	0.05 ^(V)	445.00
536.148	70 - 450	0.05 ^(V)	836.00
536.149	70 - 600	0.05 ^(V)	860.00
573.648	20 - 170	0.01 ^(D)	628.00
With outside angled measuring jaws:			
536.145	10 - 150	0.05 ^(V)	420.00
573.647	10 - 160	0.01 ^(D)	597.00
For tube wall thickness measurements:			
536.161	0 - 150	0.05 ^(V)	310.00
573.662	0 - 150	0.01 ^(D)	525.00
For internal measurements:			
536.142	10 - 200	0.05 ^(V)	562.00
573.643	10 - 200	0.01 ^(D)	680.00
With swivelling measuring jaw:			
536.212	0 - 200	0.05 ^(V)	550.00

* V = vernier read-out, D = digital read-out.

Absolute digital workshop calipers

- Measuring range: 0-2000 mm.
- Resolution: 0.01 mm.
- mm/inch conversion.
- ABS/INC switchable.
- On/off switch.
- Reset.
- Preset (except 906.460/686/708).
- Memory for measuring values when the display is switched off.
- Fine adjustment.
- Rounded jaw ends for internal measurements.
- Power supply: 1 battery type V357.

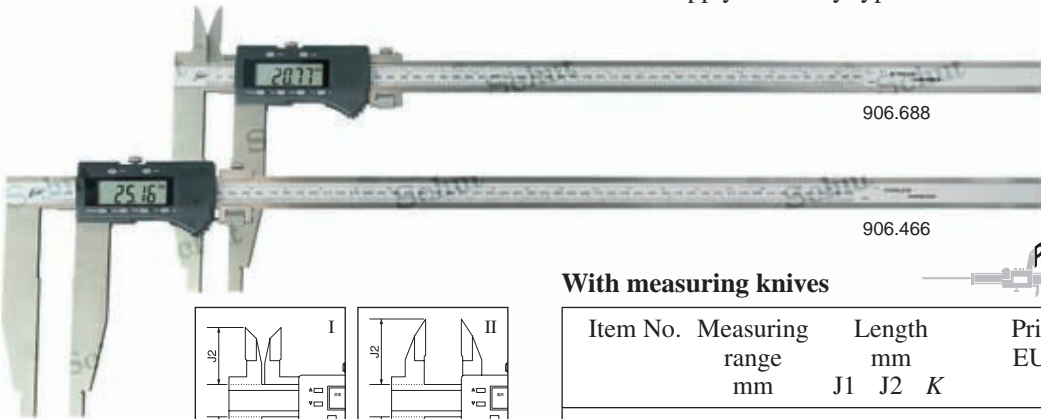

Without measuring knives

Item No.	Measuring range mm	Length mm		Price EUR
		J1	K	
906.708	0- 300	75	10	87.00
906.709	0- 300	150	20	128.00
906.465	0- 500	150	20	186.00
906.470	0- 500	200	20	231.00
906.718	0- 500	250	20	266.00
906.466	0- 600	150	20	260.00
906.471	0- 600	200	20	359.00
906.719	0- 600	300	20	392.00
906.467	0-1000	200	20	563.00
906.472	0-1000	300	20	808.00
906.468	0-1500	200	20	887.00
906.473	0-1500	300	20	1,230.00
906.469	0-2000	200	20	1,418.00
906.474	0-2000	300	20	1,845.00

Item No.	Description	Price EUR
836.535	Spare battery	1.60

With measuring knives

Item No.	Measuring range mm	Length mm			Price EUR
		J1	J2	K	
Meas. knives for internal measurements (I):					
906.686	0- 300	75	28	10	98.00
906.687	0- 300	150	45	20	152.00
906.688	0- 500	150	45	20	200.00
906.689	0- 500	200	60	20	253.00
906.690	0- 500	250	60	20	310.00
906.691	0- 600	150	45	20	263.00
906.692	0- 600	200	60	20	338.00
906.693	0- 600	300	60	20	473.00
906.694	0-1000	200	60	20	592.00
906.695	0-1000	300	60	20	860.00
906.696	0-1500	200	60	20	945.00
906.697	0-1500	300	60	20	1,284.00
906.698	0-2000	200	60	20	1,426.00
906.699	0-2000	300	60	20	1,902.00

Meas. knives for external measurements (II):					
906.460	0- 300	75	38	10	108.00
906.758	0- 300	150	56	20	151.00
906.461	0- 500	150	56	20	212.00
906.759	0- 500	200	67	20	246.00
906.760	0- 500	250	80	20	305.00
906.761	0- 600	150	56	20	259.00
906.762	0- 600	200	67	20	334.00
906.763	0- 600	300	80	20	409.00
906.462	0-1000	200	67	20	658.00
906.764	0-1000	300	80	20	861.00
906.463	0-1500	200	80	20	1,033.00
906.765	0-1500	300	80	20	1,261.00
906.464	0-2000	200	80	20	1,530.00
906.766	0-2000	300	80	20	1,878.00

Digital aluminum workshop calipers

Lightweight digital aluminum workshop calipers with both measuring jaws moveable.

- Measuring range: 0- 1500 mm.
- Resolution: 0.1 mm.
- mm/inch conversion.
- ABS/INC switchable.
- On/off switch.
- Reset.
- Aluminum scale with hollow construction (8 x 30 mm).
- Both of the measuring jaws can be moved.
- Delivery in a case.
- Power supply: 1 battery type V357.

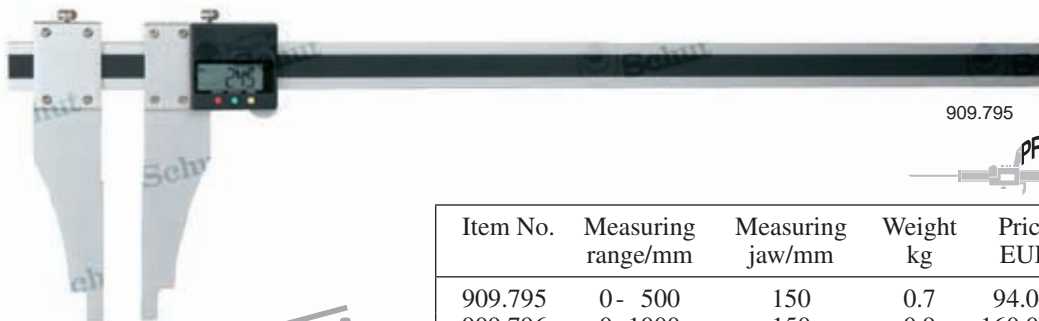

909.795

PRICE

NEW

Item No.	Measuring range/mm	Measuring jaw/mm	Weight kg	Price EUR
909.795	0- 500	150	0.7	94.00
909.796	0- 1000	150	0.9	160.00
909.797	0- 1500	150	1.1	281.00
Option:				
836.535	Spare battery			1.60

Digital lightweight carbon workshop calipers

Different models are available in many lengths. Calipers can be supplied with for instance extra long measuring jaws, TiN coated or hardened measuring jaws or both measuring jaws moveable. There are also models where special inserts or slide on probes can be used for measuring for instance center distances, grooves or diameters.



NEW

TESA TWIN-Cal digital workshop calipers IP67

New generation IP67 workshop calipers with measuring ranges up to 1000 mm, TESA TWIN-Cal, with an absolute measuring system and a “soft touch” grip. These workshop calipers have a unique connectivity concept TWIN & LINK. All TWIN-Cal workshop calipers are equipped with a data output. Connect the TESA Link Connector (or TWIN-Cap) to the TWIN-Cal for “plug and play” (wireless) data transfer. Hardened stainless steel measuring jaws, with rounded jaw ends for internal and external measurements. Available with or without measuring knives for internal or external measurements.

- Measuring range: 0- 1000 mm.
- Resolution: 0.01 mm.
- mm/inch conversion.
- Digit height: 11 mm.
- Automatic switch-off.
- Reset.
- Hold function.
- Max. measuring speed: approx. 2.5 m/s.
- Locking screw.
- Protection: IP67 (also in combination with data output cable).



- Standard supplied with data output (USB, Digimatic or wireless).
- Delivery in a case with an inspection report and a declaration of conformity.
- Power supply: 1 battery type CR2032.

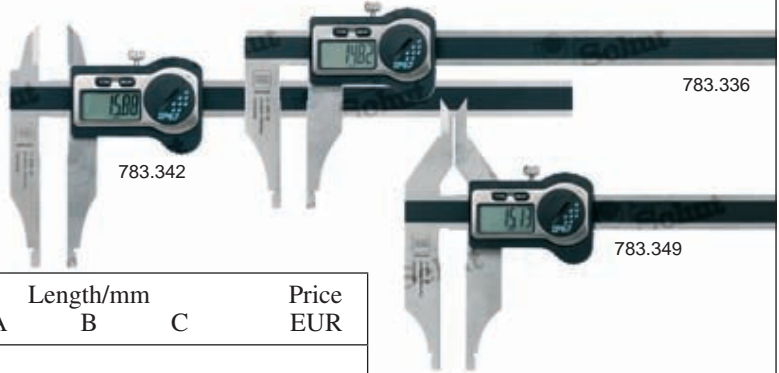

Item No.	Measuring range/mm	Length/mm			Price EUR
		A	B	C	
Without measuring knives (I):					
783.335	0- 200	5	80	–	366.00
783.336	0- 250	5	80	–	395.00
783.337	0- 300	5	90	–	416.00
783.338	0- 500	10	150	–	692.00
783.339	0- 600	10	150	–	856.00
783.340	0- 800	10	150	–	1,071.00
783.341	0- 1000	10	150	–	1,295.00
With measuring knives for external measurements (II):					
783.342	0- 200	5	80	30	392.00
783.343	0- 250	5	80	37	425.00
783.344	0- 300	5	90	37	471.00
783.345	0- 500	10	150	60	782.00
783.346	0- 600	10	150	60	967.00
783.347	0- 800	10	150	56	1,210.00
783.348	0- 1000	10	150	56	1,465.00
With measuring knives for internal measurements (III):					
783.349	0- 250	5	80	54	508.00
Options:					
495.157	Spare battery				0.50
783.301 ¹	TESA Link Connector USB				118.00
783.302 ¹	TESA Link Connector Digimatic				154.00
783.303 ¹	TESA Link Connector TWIN-Cap				159.00

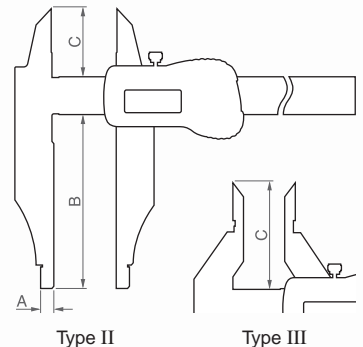
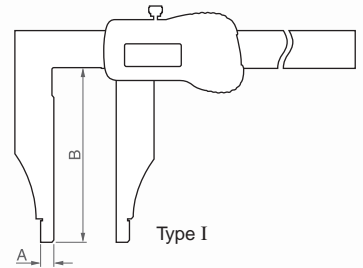

¹ The TESA Link Connector will replace the battery cover.

Mitutoyo Absolute Digimatic workshop calipers

Series large digital calipers with the unique Absolute measuring system to prevent inaccuracy because of an incorrect zero position. The one-time setting of origin remains as the absolute zero position until the battery has to be changed.

- Measuring range: 0- 1000 mm.
- Resolution: 0.01 mm.
- ABS/INC switchable.
- Digimatic data output.
- On/off switch.
- Reset.
- Max. measuring speed: any.
- With or without measuring knives.
- Locking screw.



- Types I and II with rounded jaw ends for internal measurements:
measuring range ≤ 300 mm: from 10 mm,
measuring range ≥ 450 mm: from 20 mm.
- Protection: IP40 or IP67.
- Conforms to factory standard.
- Delivery in a case.
- Power supply: 1 battery type V357.

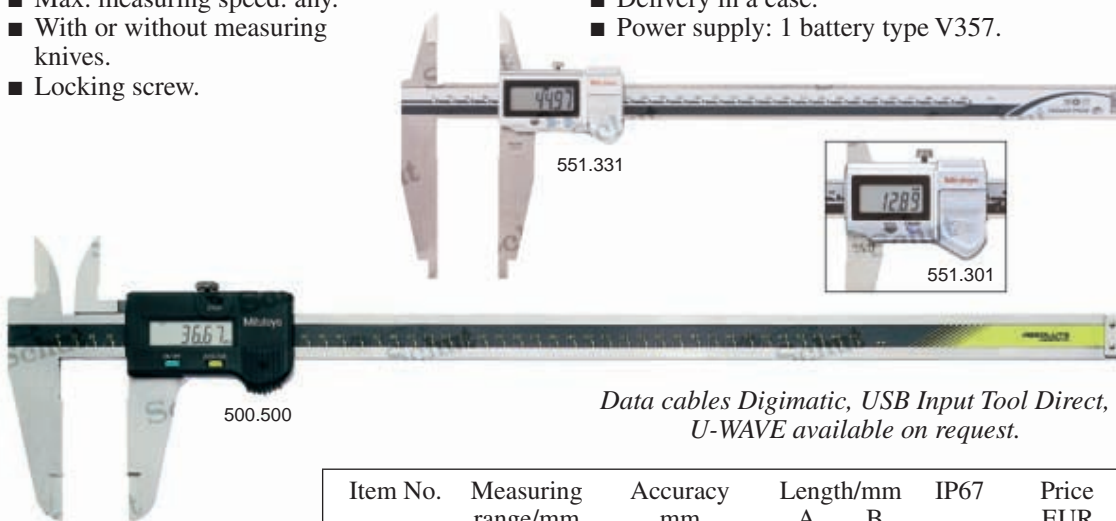

Data cables Digimatic, USB Input Tool Direct, U-WAVE available on request.

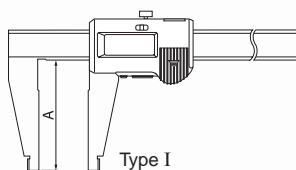

Type I

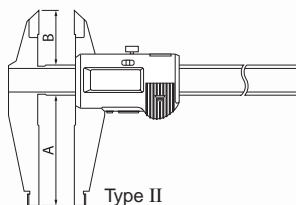

Type II

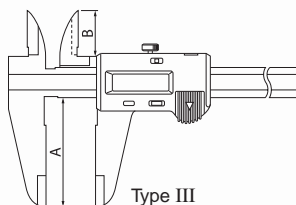

Type III

Item No.	Measuring range/mm	Accuracy mm	Length/mm A B	IP67	Price EUR
Without measuring knives (I):					
550.301 ¹	0- 200	±0.03	60 -	IP67	337.00
550.331 ²	0- 300	±0.04	75 -	IP67	405.00
550.203	0- 450	±0.05	100 -	-	599.00
550.205	0- 600	±0.05	100 -	-	677.00
550.207	0-1000	±0.07	140 -	-	1,156.00
With measuring knives for external measurements (II):					
551.301 ¹	0- 200	±0.03	60 30	IP67	362.00
551.331 ²	0- 300	±0.04	90 40	IP67	403.00
551.204	0- 500	±0.06	150 56	-	755.00
551.206	0- 750	±0.06	150 56	-	1,040.00
551.207	0-1000	±0.07	150 56	-	1,260.00
With measuring knives for internal measurements (III):					
500.500	0- 450	±0.05	90 38	-	804.00
500.501	0- 600	±0.05	90 38	-	872.00
500.502	0-1000	±0.07	130 50	-	1,515.00
Option: 836.535 Spare battery					1.60

¹ Offset function.

² Offset and preset function.

Mitutoyo Digimatic carbon workshop calipers

Workshop calipers, with a data output, with an ultra lightweight carbon fiber construction that saves up to 50% of the total weight compared to a steel workshop caliper. Exchangeable measuring jaws for special purposes (and the necessary holders) are optionally available.

- Measuring range: 0-2000 mm, internal measurements from 20 mm.
- Resolution: 0.01 mm.
- ABS/INC switchable.
- Digimatic data output.
- On/off switch.
- Reset/preset.
- Hold function.
- Offset function for direct read-out of internal measurements.
- Max. measuring speed: any.
- Protection: IP66.
- Conforms to factory standard.
- Delivery in a case.
- Power supply: 1 battery type V357.



Data cables Digimatic, USB Input Tool Direct, U-WAVE available on request.

Item No.	Measuring range/mm	Accuracy/mm	Jaw length/mm	Weight/kg	Price EUR
With steel measuring faces:					
552.302	0- 450	±0.04	100	0.7	904.00
552.303	0- 600	±0.04	100	0.8	999.00
552.304	0-1000	±0.05	150	1.8	1,461.00
552.305	0-1500	±0.09	150	2.2	1,859.00
552.306	0-2000	±0.12	150	2.6	2,375.00
With ceramic measuring faces, suited for e.g. (electro)magnetic objects:					
552.155	0- 450	±0.04	100	0.7	1,356.00
552.156	0- 600	±0.04	100	0.8	1,471.00
Long measuring jaws with steel measuring faces:					
552.150	0- 450	±0.06	200	1.2	1,356.00
552.151	0- 600	±0.06	200	1.3	1,471.00
552.152	0-1000	±0.07	200	2.1	1,891.00
552.153	0-1500	±0.11	200	2.5	2,448.00
552.154	0-2000	±0.14	200	2.9	3,080.00
Options:					
836.535	Spare battery			1.60	
914.055*	Measuring jaws (pair) for center distances from 10 mm				220.00
914.057*	Measuring jaws (pair) for internal groove diameters from 50 mm				252.00
914.053*	Holders (pair) for separate measuring jaws, up to measuring range 0- 600 mm				168.00
914.054*	Holders (pair) for separate measuring jaws, from measuring range 0- 1000 mm				173.00

* Not suited for use with the workshop calipers with long measuring jaws (552.150-154).

Interapid Light universal digital workshop calipers

Lightweight workshop calipers with the patented inductive measuring system and a large measuring range. Flawless guiding and high shock resistance. For internal as well as external measurements.

- Measuring range: 0- 3050 mm.
- Resolution: 0.01 mm.
- mm/inch conversion.
- Opto-RS232C data output, bidirectional.
- On/off switch.
- Reset/preset.
- Hold, min/max and tolerance functions.
- Max. measuring speed: 1.5 m/s.
- Two reference memories (REF I and REF II).
- Jaw length: 150 mm.
- Left measuring jaw fixed (for the models up to 600 mm) or slidable.
- Hardened steel measuring jaws with a titanium nitride (TiN) coating.
- Measuring pins: $\varnothing 5$ mm. Tungsten carbide inserts for various applications available.
- Aluminum scale with hollow construction, reinforced by two hardened stainless steel rods.
- Protection: IP40.
- DIN 862.
- Accuracy conforms to factory standard.
- Delivery with an inspection report (models up to 1500 mm) and a declaration of conformity.
- Power supply: 1 battery type CR2032.
- Authentic Swiss made product.

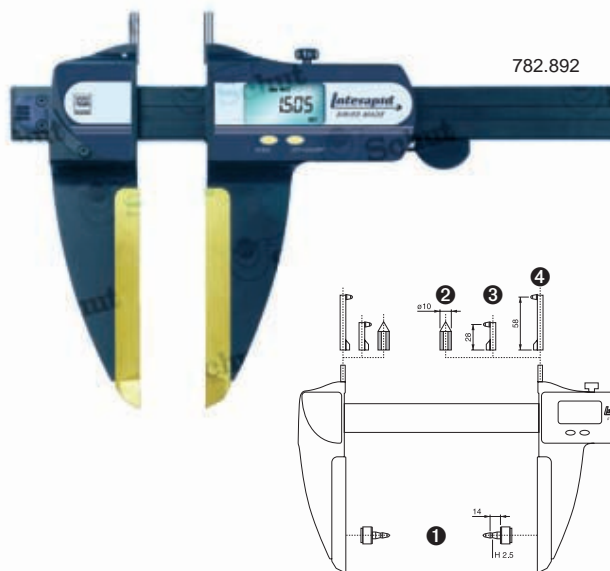

Item No.	Type	Measuring range/mm	Accuracy mm	Repeatability mm	Total length/mm	Weight kg	Price EUR
782.891	Light 300	0- 330	± 0.03	0.02	618	1.1	1,093.00
782.859	Light 600	0- 630	± 0.04	0.02	918	1.3	1,417.00
782.892	Light 1000	0- 1025	± 0.06	0.02	1306	1.6	1,662.00
782.893	Light 1500	0- 1525	± 0.15	0.02	1806	2.0	2,774.00
782.894	Light 2000	0- 2040	± 0.25	0.03	2306	2.3	3,645.00
782.895	Light 2500	0- 2545	± 0.35	0.03	2806	2.6	4,650.00
782.896	Light 3000	0- 3050	± 0.45	0.04	3306	3.0	5,303.00

Options:

495.157	Spare battery						0.50
781.887	Opto-RS232C cable 9p, monodirectional (2 m)						114.00
782.943	Wooden case for Interapid Light 300						277.00
782.944	Wooden case for Interapid Light 600						289.00
782.945	Wooden case for Interapid Light 1000						348.00
782.946	Wooden case for Interapid Light 1500						408.00
782.939	① Pair of insert holders with M2.5 thread						70.00
782.940	② Pair of hardened steel cone probes 60°, for center distances > 10 mm						168.00
782.941	③ Pair of dial indicator insert holders for groove measurements, $l=28$ mm						134.00
782.942	④ Pair of dial indicator insert holders for groove measurements, $l=58$ mm						244.00

HELIOS-PREISSER universal digital calipers

Universal calipers with exchangeable measuring inserts for special purposes. All inserts with M2.5 thread can be used with these calipers. Please see the dial indicator accessories section for these inserts.

- Internal measuring range¹: 15 - 500 mm.
- External measuring range¹: 0 - 500 mm.
- Resolution: 0.01 mm.
- mm/inch conversion.
- ABS/INC switchable.
- Digimatic data output (only 836.569/570).
- On/off switch.
- Reset/preset.
- Hold function.
- Interchangeable measuring inserts:
 - 150 mm: 2 pairs included (ball $\varnothing 5$ mm and planar $\varnothing 4.8$ mm),
 - 300/500 mm: not included.
- Locking screw.
- Stainless steel construction.
- Protection: IP67 (only 836.548).
- Delivered with accurate setting standard 50 mm (only 836.548).
- Delivery in a case.
- Power supply: 1 battery type CR2032.



Item No.	Measuring range/mm internal ¹ external ¹	Jaw length mm	Jaw width mm	Weight kg	Price EUR
836.548	15 - 150 0 - 150	40	5	0.7	339.00
836.569	30 - 300 0 - 300	90	12	1.2	561.00
836.570	40 - 500 0 - 500	100	16	2.5	719.00

Options:

495.157	Spare battery	0.50
836.119	Digimatic output cable (2 m)	59.00
836.552	USB output cable (2 m) incl. software	66.00
836.571	RS232C output cable (2 m)	46.20



¹ The measuring range can change depending on inserts.

Inserts examples. For more information see the dial indicator accessories section.

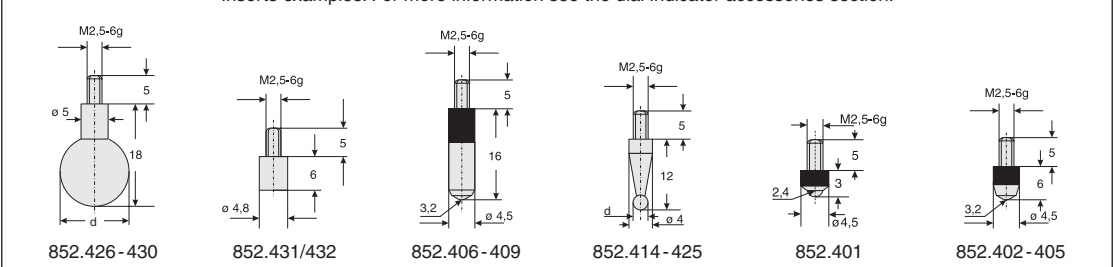

Universal digital calipers

Large universal digital calipers made of stainless steel for internal and external measurements. In combination with these universal calipers many inserts are available e.g. for measuring thread. See accessories universal digital calipers. By intake with M2.5 thread very many inserts can be used. Please see the dial indicator accessories section for these inserts.

Universal digital calipers

- Internal measuring range: 24 - 650 mm.
- External measuring range: 0 - 570 mm.
- Resolution: 0.01 mm.
- Accuracy: ± 0.02 or ± 0.03 mm.
- mm/inch conversion.
- Opto-RS232C data output.
- On/off switch.
- Reset/preset.
- Interchangeable measuring inserts.
- Many extensions and inserts available.
- Protection: IP65.
- Conforms to factory standard.
- Delivery in a case with two inserts, two insert holders and a measuring report.
- Power supply: 1 battery type CR2032.



Also models with spring system available.

Item No.	Measuring range/mm internal external	Accuracy mm	Jaw length mm	Price EUR
839.024 ¹	24 - 250 0 - 210	± 0.02	64	697.00
839.025 ²	42 - 350 0 - 270	± 0.03	103	778.00
839.026 ²	42 - 450 0 - 370	± 0.03	103	960.00
839.027 ²	42 - 650 0 - 570	± 0.03	103	1,313.00
Options:				
495.157	Spare battery			0.50
781.887	Opto-RS232C cable 9p (2 m)			114.00

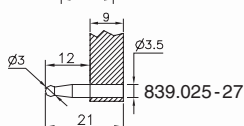
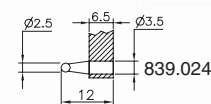

¹ Inserts 837.820 and insert holders standard included.

² Inserts 837.821 and insert holders standard included.

Universal digital calipers with dial indicator

- Internal measuring range: 20 - 500 mm.
- External measuring range: 0 - 430 mm.
- Resolution: 0.01 mm.
- Dial indicator: measuring range: 0 - 5 mm, graduation: 0.01 mm.
- mm/inch conversion.
- Opto-RS232C data output.
- On/off switch.
- Reset/preset.
- Interchangeable measuring inserts.
- Fine adjustment and locking screw.
- Protection: IP65.
- Conforms to factory standard.
- Delivery in a case with a dial indicator, a removable bridge, two inserts $\varnothing 3$ mm, two insert holders and a measuring report.
- Power supply: 1 battery type CR2032.

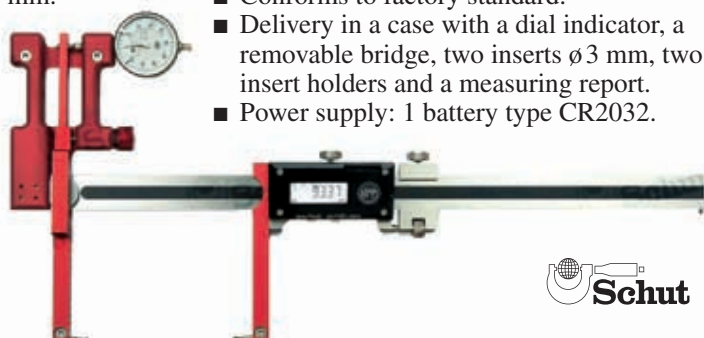

Universal digital calipers with dial indicator (continued)

Item No.	Measuring range/mm		Accuracy mm	Jaw length mm	Holder bar length/mm	Price EUR
	internal	external				
837.816	20 - 200	0 - 138	±0.02	60	8	1,697.00
837.817	24 - 300	0 - 230	±0.02	80	10	1,919.00
837.845	24 - 500	0 - 430	±0.03	80	10	2,270.00

Options:

495.157 Spare battery	0.50
781.887 Opto-RS232C cable 9p (2 m)	114.00

Universal digital calipers accessories

Inserts for thread measurements, per pair

Pitch mm	Item No.	Price EUR	Item No.	Price EUR
	Internal meas.:		External meas.:	
0.4 - 0.5	839.010	141.00	839.018	141.00
0.6 - 0.9	839.011	141.00	839.019	141.00
1 - 1.75	839.014	141.00	839.020	141.00
2 - 3	839.015	141.00	839.021	141.00
3.5 - 5	839.016	141.00	839.022	141.00
5.5 - 7	839.017	141.00	839.023	141.00

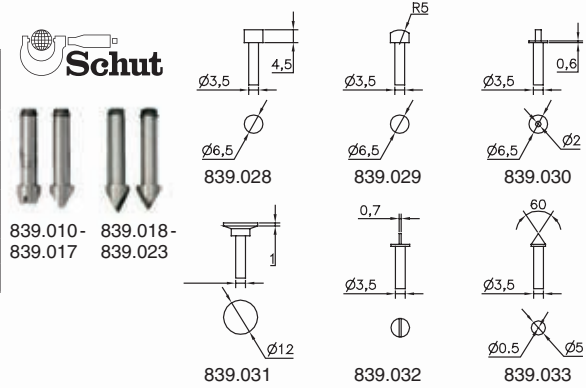

Insert holders (M2.5), per piece

Item No.	Length C/mm	Price EUR
837.832	8	22.20
837.833	10	22.20
839.054	12	38.40
839.055	20	45.00
839.056	50	66.00

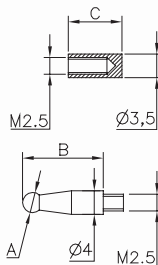

Inserts (M2.5), per pair

Diameter A/mm	Length B/mm	Item No.	Price EUR	Item No.	Price EUR
		Steel:		Tungsten carbide:	
1.5	12	837.818	48.00	839.040	106.00
2	12	837.819	48.00	839.041	106.00
2.5	12	837.820	48.00	839.042	106.00
3	12	837.821	48.00	839.043	106.00
3.5	12	837.822	48.00	839.044	106.00
4	12	837.823	48.00	839.045	106.00
4.5	12	837.824	48.00	839.046	106.00
5	12	837.825	48.00	839.047	106.00
5.5	12	837.826	48.00	839.048	106.00
6	12	837.827	48.00	839.049	106.00
6.5	12	837.828	53.00	839.050	106.00
7	18	837.829	53.00	839.051	106.00
8	18	837.830	53.00	839.052	106.00
10	18	837.831	53.00	839.053	106.00

Various inserts, per piece

Item No.	Description	Price EUR
839.028	Cylindrical	89.00
839.029	Spherical	89.00
839.030	Double diameter	89.00
839.031	Disc	106.00
839.032	Flat	89.00
839.033	Conical 60°	89.00
839.034	Knife-edged 60°	89.00
839.035	Cylindrical	89.00
839.036	Flat	111.00
839.037	Disc	131.00
839.038	Disc	146.00
839.039	Disc	146.00

TESA dial calipers

Rugged dial calipers model CCMA-M and CCMA-P, out of hardened stainless steel and with patented shockproof design. Ideal for use in the workshop.

- Measuring range: 0- 300 mm.
- Graduation: 0.01 or 0.02 mm.
- 1 pointer revolution = 1 or 2 mm.
- Rotatable dial, \varnothing 32 mm.
- Shockproof.
- Thumb wheel (only 782.528/529).
- Hardened stainless steel construction.
- DIN 862.
- Delivery in a case with an inspection report and a declaration of conformity.

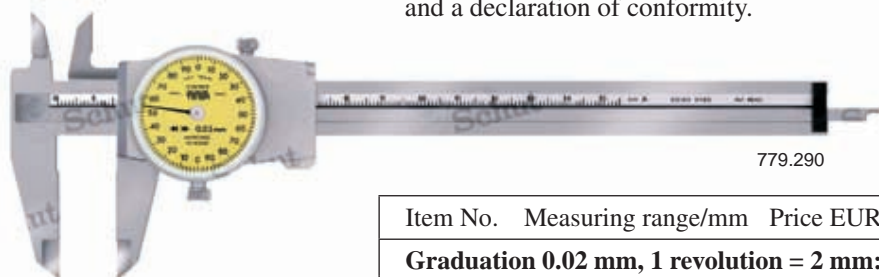

779.290



782.444



779.289

Item No.	Measuring range/mm	Price EUR
Graduation 0.02 mm, 1 revolution = 2 mm:		
779.289 ¹	0 - 150	125.00
779.290	0 - 150	125.00
782.528 ²	0 - 200	222.00
782.529 ²	0 - 300	370.00
Graduation 0.01 mm, 1 revolution = 1 mm:		
782.444	0 - 150	133.00

¹ Plastic dial housing.² With thumb wheel.

Mitutoyo dial calipers

Mitutoyo dial calipers, made of special corrosion-free steel, with hardened and lapped measuring faces and protected rack. Measuring jaws and knives with beveled measuring faces. The slider is titanium coated.

- Measuring range: 0- 200 mm.
- Graduation: 0.01 mm.
- 1 pointer revolution = 1 mm.
- Rotatable dial.
- Yellow dial plate.
- Shockproof.
- Thumb wheel (only 505.685/686).
- Caliper and dial with locking screw.
- Dial indicator jewel beared.
- Conforms to factory standard.
- Delivery in a case.

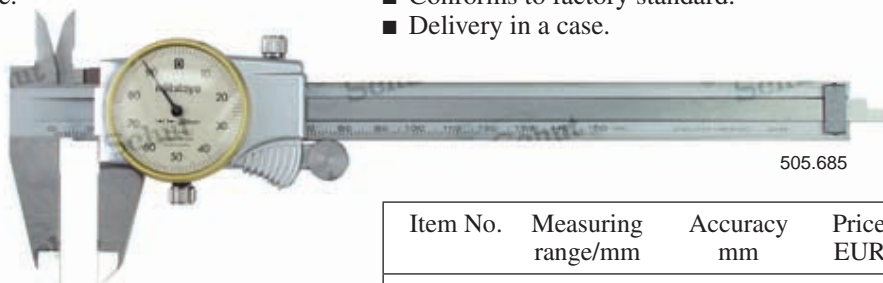

505.685

Item No.	Measuring range/mm	Accuracy mm	Price EUR
505.688	0 - 150	± 0.02	110.00
505.685*	0 - 150	± 0.02	110.00
505.686*	0 - 200	± 0.03	210.00

* With thumb wheel.



Dial calipers

Stainless steel dial calipers with protected rack.

- Measuring range: 0 - 300 mm.
- Graduation: 0.01 or 0.02 mm.
- 1 pointer revolution = 1 or 2 mm.
- Rotatable dial.
- Thumb wheel.
- DIN 862.

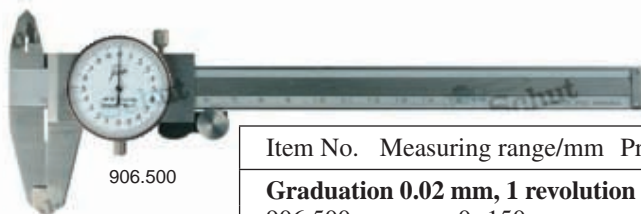

Item No.	Measuring range/mm	Price EUR
Graduation 0.02 mm, 1 revolution = 2 mm:		
906.500	0 - 150	27.20
906.499	0 - 200	47.00
906.501	0 - 300	58.00
Graduation 0.01 mm, 1 revolution = 1 mm:		
906.498	0 - 150	32.40



High-quality plastic calipers from Switzerland

These modern designed Swiss calipers are made of fiberglass re-enforced plastic, which makes them very firm and light, wear-proof, and resistant to all kinds of chemicals – ideal for the workshop! Each model is equipped with an easy read-out. Combined with the low price a line of very attractive calipers.

For 100 pieces or more the calipers and folding rules are available with prints. This gives you the opportunity to promote your company name or logo in an easy way and is within your own company, as well when used as a business gift, an outstanding marker. For more information about the printing possibilities please contact our sales department.

- Measuring range: 0 - 150 mm.
- Accuracy: $\pm(0.1+0.001L)$ mm (L in mm).
- Thumb wheel.
- Delivery in a case.

Vernier caliper

- Vernier: 0.1 mm / 1/64 inch.
- The scale lightens up with minimal light.

Dial caliper

- Graduation: 0.1 mm.
- 1 pointer revolution = 10 mm.
- Rotatable dial, $\varnothing 32$ mm.
- The dial is shockproof and can be set to zero.

Digital caliper

- Resolution: 0.01 mm.
- mm/inch conversion.
- On/reset switch.
- Off switch.
- Power supply: 1 battery type V357.



837.209:
set with folding
rule of 1 m

Item No.	Description	Price EUR
837.207	Vernier caliper	12.80
837.205	Dial caliper	18.60
837.209	Set of dial caliper 837.205 with a folding rule of 1 m	21.60
837.201	Digital caliper	55.00
Option:		
836.535	Spare battery	1.60

Calipers

Hardened stainless steel calipers with no-glare chrome finished scale and vernier.

- Measuring range: 0-300 mm.
- Vernier: 0.05 or 0.02 mm.
- Raised sliders (except 909.538).
- Locking screw or spring release.
- Flat depth rod.
- Thread table on the back side.
- DIN 862.
- Delivery in a case.

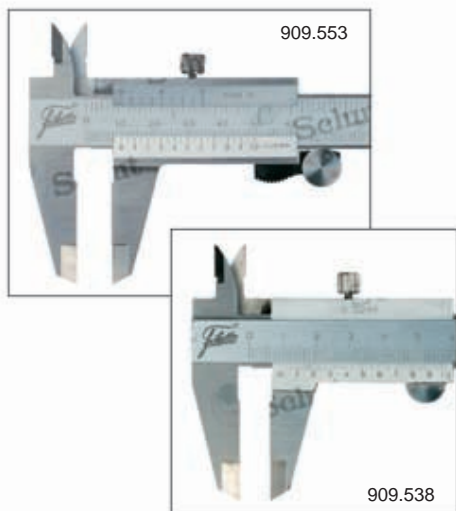
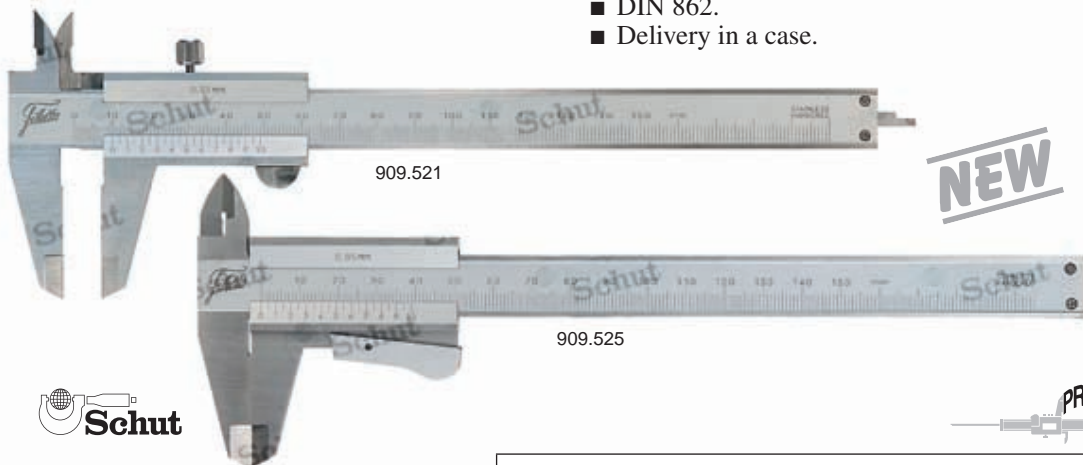

Item No.	Measuring range/mm	Vernier mm	Jaw length mm	Price EUR
Locking screw on top:				
909.541	0-150	0.02	40	13.40
909.542	0-160	0.02	40	14.00
909.543	0-200	0.02	50	18.30
909.544	0-300	0.02	62	35.00
Locking screw on top:				
909.520	0-100	0.05	30	11.50
909.521	0-150	0.05	40	13.10
909.522	0-160	0.05	40	14.80
909.523	0-200	0.05	50	17.70
909.524	0-300	0.05	62	33.20
With thumb wheel (locking screw on top):				
909.553	0-150	0.05	40	15.10
909.554	0-200	0.05	50	20.20
909.555	0-300	0.05	62	38.10
Parallax-free (locking screw on top):				
909.538	0-150	0.05	40	24.90
Spring release:				
909.525	0-150	0.05	40	13.50
909.526	0-160	0.05	40	14.00
909.527	0-200	0.05	50	17.70
909.528	0-300	0.05	62	33.20
Spring release, left-handed model:				
906.046	0-150	0.05	40	19.70
906.047	0-150	0.02	40	21.10

Mitutoyo calipers

Mitutoyo calipers suitable for outside, inside, height and depth measurements. Measuring jaws and knives with beveled measuring faces for measuring small grooves and bores.

- Measuring range: 0-300 mm.
- Vernier: 0.05 mm / 1/128 inch.
- Flat depth rod.
- Raised sliders.
- Thread table on the back side (only 531.122/530.316).
- No-glare chrome finished scale and vernier.
- Lapped, hardened steel measuring faces.
- DIN 862.
- Delivery in a case.

Also available:

- with vernier: 0.02 mm,
- in only metric model,
- with round depth rod $\varnothing 1,9$ mm,
- with tungsten carbide measuring faces.

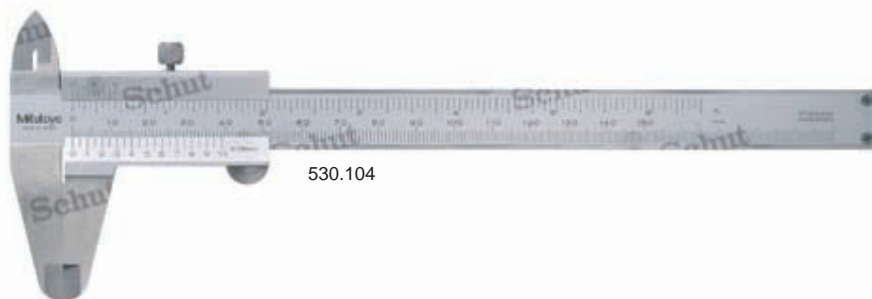

530.104



536.310



531.122



Item No.	Measuring range/mm	Jaw length mm	Price EUR
Locking screw on top:			
530.104	0-150	40	30.00
530.114	0-200	50	74.00
530.115	0-300	64	178.00
Locking screw on the bottom-side:			
530.316	0-150	40	46.00
Left-handed model:			
536.310 ¹	0-150	40	120.00
Spring release:			
531.122	0-150	40	36.00
531.108	0-200	50	85.00
531.109	0-300	64	195.00

¹ Without inch graduation.

TESA calipers

Swiss high-precision stainless steel caliper with no-glare chrome finished scale and vernier.

- Measuring range: 0-300 mm.
- Vernier: 0.02 mm, 0.05 mm or 0.05 mm / 1/128 inch.
- Locking screw.
- Round (ø1.5 mm) or flat (1.5-2 mm) depth rod.
- DIN 862.
- Delivery in a case with an inspection report and a declaration of conformity.

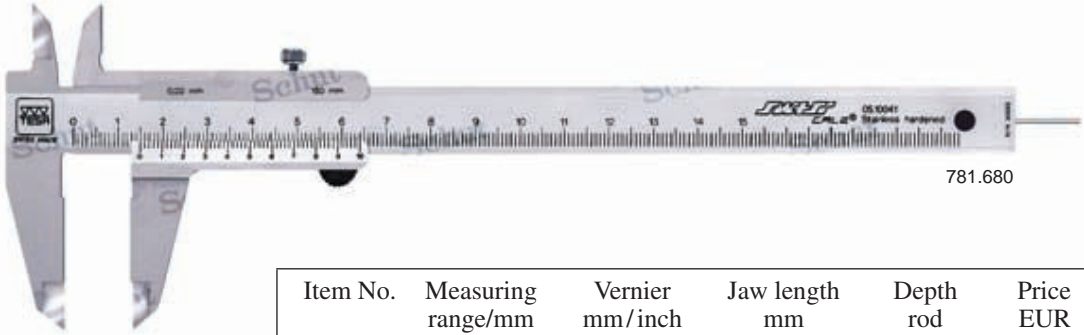

781.680



783.276

Item No.	Measuring range/mm	Vernier mm/inch	Jaw length mm	Depth rod	Price EUR
With mm graduation:					
781.680	0-150	0.02	40	round	71.00
783.275	0-150	0.05	40	round	73.00
With mm/inch graduation:					
783.276	0-150	0.05/1/128	40	round	86.00
783.277	0-200	0.05/1/128	50	flat	157.00
783.278	0-300	0.05/1/128	64	-	311.00

TESA calipers with outside angled measuring jaws

Specially designed for measuring bore and internal groove diameters, e.g. on internal safety rings.

- Measuring range: 10-200 mm.
- Vernier: 0.05 mm.
- Locking screw.
- Hardened stainless steel construction.
- Conforms to factory standard.
- Delivery in a case with a declaration of conformity.

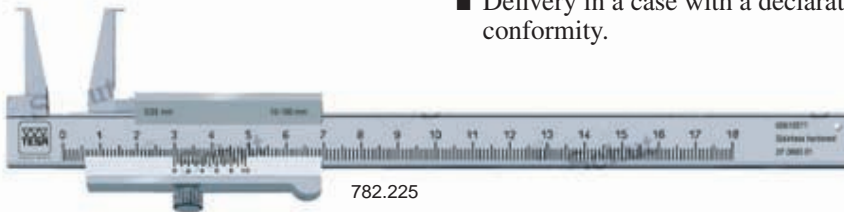

782.225

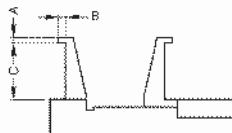

Item No.	Measuring range/mm	Length/mm			Price EUR
		A	B	C	
782.225	10-160	0.9	3	25	190.00
782.226	20-160	2	5	40	270.00
782.227	26-200	3	7	60	349.00

Workshop calipers

Hardened stainless steel workshop calipers with no-glare chrome finished scale and vernier.

- Measuring range: 0- 1500 mm.
- Vernier: 0.02 mm.
- Raised sliders.
- Fine adjustment.
- With measuring knives or rounded jaw ends for internal measurements.
- Locking screws.
- DIN 862.
- Delivery in a case.



906.230

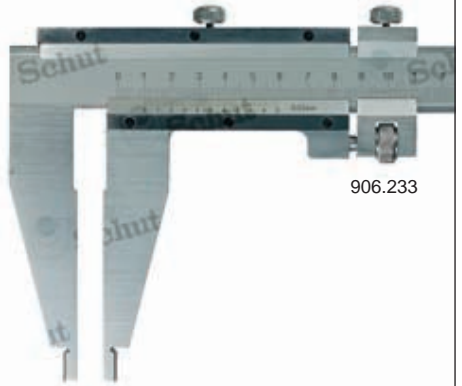

906.233



Item No.	Measuring range mm	Internal measurements from/mm	Jaw length mm	Price EUR
With measuring knives for internal measurements:				
906.230	0- 300	-	65	51.00
With rounded jaw ends for internal measurements:				
906.231	0- 300	10	80	65.00
906.233	0- 500	10	100	79.00
906.234	0- 600	10	100	81.00
906.235	0-1000	20	125	284.00
906.236	0-1500	20	125	634.00

Workshop calipers with extended jaw lengths

Hardened stainless steel workshop calipers with no-glare chrome finished scale and vernier.

- Measuring range: 0-300 mm.
- Vernier: 0.05 mm / 1/128 inch.
- Raised sliders.
- With or without fine adjustment.
- Measuring knives for external measurements.
- Rounded jaw ends for internal measurements from 10 mm.
- DIN 862.
- Delivery in a case.

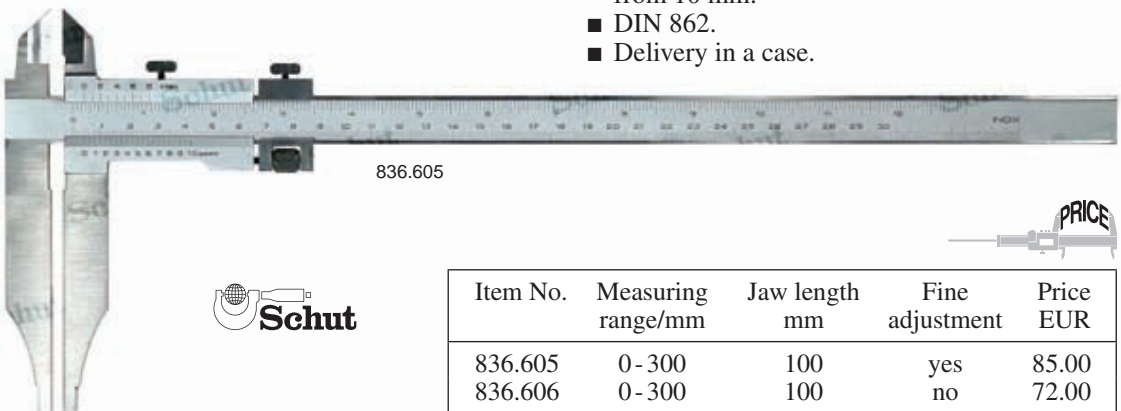

836.605



Item No.	Measuring range/mm	Jaw length mm	Fine adjustment	Price EUR
836.605	0-300	100	yes	85.00
836.606	0-300	100	no	72.00

Workshop calipers

Large and solid, stainless steel calipers with no-glare chrome finished scale and vernier.

- Measuring range: 0-2000 mm.
- Vernier: 0.02 mm / 1/1000 inch or 0.05 mm / 1/128 inch.
- Fine adjustment.
- With or without measuring knives for internal or external measurements.
- Rounded jaw ends for internal measurements; measuring range ≤600 mm: $K = 10$ mm, measuring range >600 mm: $K = 20$ mm.
- DIN 862.
- Delivery in a case with a declaration of conformity.

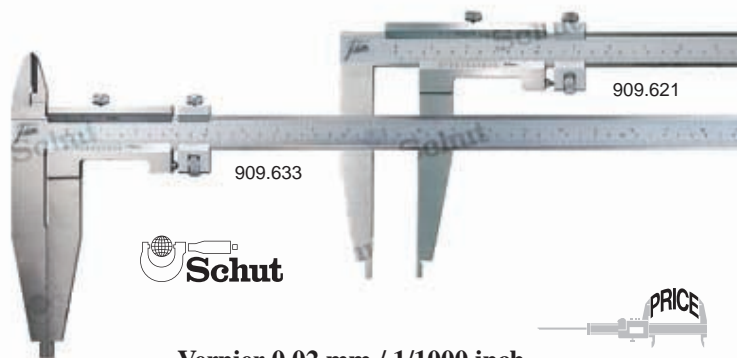
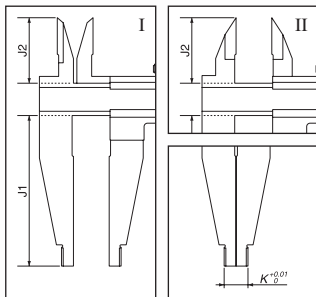

Vernier 0.05 mm / 1/128 inch

Item No.	Measuring range mm	Length mm			Price EUR
		J1	J2	K	
Without measuring knives:					
909.670	0- 300	90	-	10	78.00
909.620	0- 450	150	-	10	142.00
909.621	0- 500	150	-	10	154.00
909.622	0- 600	150	-	10	165.00
909.623	0- 800	150	-	20	272.00
909.624	0-1000	150	-	20	329.00
909.639	0-1500	200	-	20	823.00
909.640	0-2000	200	-	20	1,121.00
Meas. knives for internal measurements (I):					
909.672	0- 300	90	22	10	106.00
909.632	0- 400	100	46	10	148.00
909.633	0- 500	150	46	10	221.00
909.634	0- 600	150	46	10	264.00
909.635	0- 750	150	54	20	409.00
909.636	0-1000	150	54	20	476.00
909.637	0-1500	200	66	20	1,128.00
909.638	0-2000	200	66	20	1,371.00
Meas. knives for external measurements (II):					
909.674	0- 300	90	22	10	111.00
909.656	0- 400	100	46	10	155.00
909.657	0- 500	150	46	10	233.00
909.658	0- 600	150	46	10	264.00
909.659	0- 750	150	54	20	409.00
909.660	0-1000	150	54	20	500.00
909.661	0-1500	200	66	20	1,184.00
909.662	0-2000	200	66	20	1,439.00

Vernier 0.02 mm / 1/1000 inch

Item No.	Measuring range mm	Length mm			Price EUR
		J1	J2	K	
Without measuring knives:					
909.671	0- 300	90	-	10	78.00
909.615	0- 450	150	-	10	142.00
909.616	0- 500	150	-	10	154.00
909.617	0- 600	150	-	10	165.00
909.618	0- 800	150	-	20	272.00
909.619	0-1000	150	-	20	329.00
909.641	0-1500	200	-	20	823.00
909.642	0-2000	200	-	20	1,121.00
Meas. knives for internal measurements (I):					
909.673	0- 300	90	22	10	106.00
909.625	0- 400	100	46	10	155.00
909.626	0- 500	150	46	10	221.00
909.627	0- 600	150	46	10	264.00
909.628	0- 750	150	55	20	389.00
909.629	0-1000	150	55	20	476.00
909.630	0-1500	200	66	20	1,128.00
909.631	0-2000	200	66	20	1,306.00
Meas. knives for external measurements (II):					
909.675	0- 300	90	22	10	111.00
909.663	0- 400	100	46	10	155.00
909.664	0- 500	150	46	10	221.00
909.665	0- 600	150	46	10	277.00
909.666	0- 750	150	55	20	429.00
909.667	0-1000	150	55	20	500.00
909.668	0-1500	200	66	20	1,128.00
909.669	0-2000	200	66	20	1,371.00

HELIOS-PREISSER workshop calipers

Large and solid, stainless steel calipers with no-glare chrome finished scale and vernier. The calipers with a measuring range up to 300 mm have a mm/inch graduation, those with a measuring range of 400 mm and more only have a metric graduation.

- Measuring range: 0- 1000 mm.
- Vernier: 0.05 mm / 1/128 inch.
- Rounded jaw ends for internal measurements.
- With or without fine adjustment.
- With or without measuring knives for external measurements.
- DIN 862.
- Delivery with an inspection report.
- Case available on request.

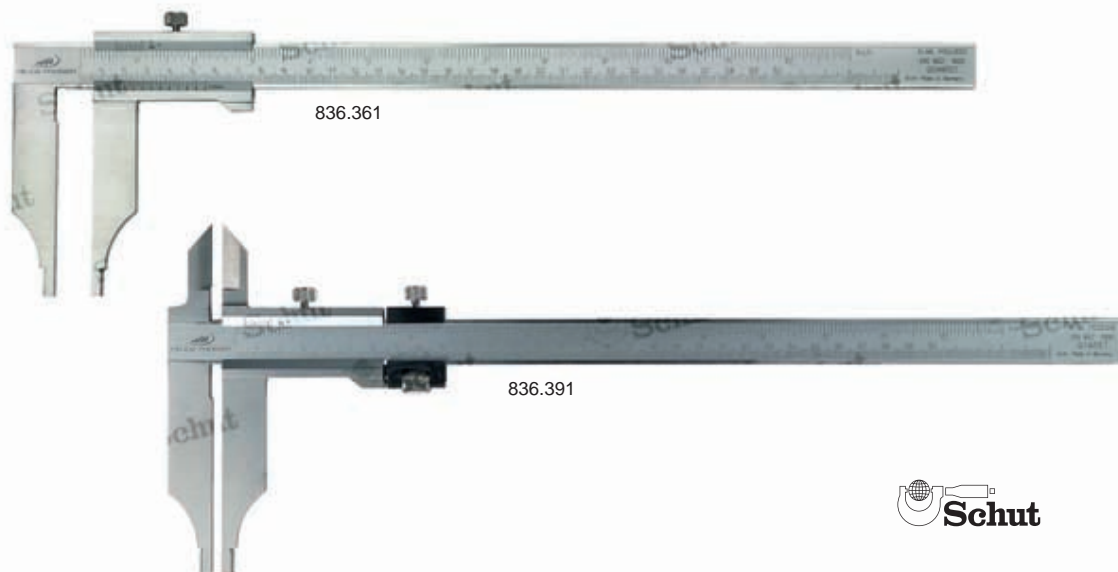

Without measuring knives

Item No.	Measuring range/mm	Jaw length mm	Price EUR
Without fine adjustment:			
836.360	0- 200	80	99.00
836.361	0- 300	90	135.00
836.362	0- 400	125	286.00
836.363	0- 500	150	376.00
836.364	0- 600	150	449.00
836.365	0- 800	150	466.00
836.367	0-1000	150	581.00
With fine adjustment:			
836.380	0- 200	80	122.00
836.381	0- 300	90	161.00
836.382	0- 400	125	334.00
836.383	0- 500	150	423.00
836.384	0- 600	150	495.00
836.385	0- 800	150	524.00
836.386	0-1000	150	640.00

With meas. knives for external measurements

Item No.	Measuring range/mm	Jaw length mm	Price EUR
Without fine adjustment:			
836.370	0- 200	80	119.00
836.371	0- 300	90	151.00
836.372	0- 400	125	350.00
836.373	0- 500	150	451.00
836.374	0- 600	150	512.00
836.375	0- 800	150	580.00
836.376	0-1000	150	697.00
With fine adjustment:			
836.390	0- 200	80	136.00
836.391	0- 300	90	174.00
836.392	0- 400	125	397.00
836.393	0- 500	150	488.00
836.394	0- 600	150	555.00
836.395	0- 800	150	639.00
836.396	0-1000	150	755.00

Probe set for calipers

This probe set enlarges the possibilities of a regular caliper. Probe holders are slid on the measuring jaw of the caliper. The different probes can be screwed onto them. The probe set makes it possible to execute measurements which are not possible with a regular caliper, such as measuring internal grooves and center distances.

- Maximum jaw thickness: 3.2 mm.
- Delivery in a wooden case.



The set consists of:

- ① right probe holder,
- ② left probe holder,
- ③ pair of disc probes $\varnothing 6$ mm,
- ④ pair of disc probes $\varnothing 10$ mm,
- ⑤ pair of disc probes $\varnothing 12.5$ mm,
- ⑥ pair of cone probes $\varnothing 9$ mm, 60° ,
- ⑦ pair of cone probes $\varnothing 12.5$ mm, 60° ,
- ⑧ pair of cylindrical probes $\varnothing 1.5 \times 9$ mm,
- ⑨ hexagon key.

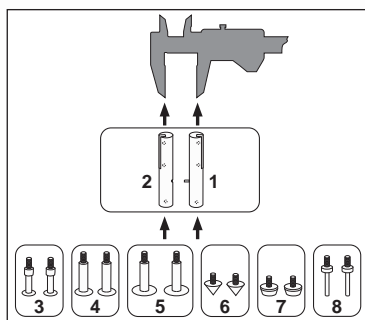

Item No.	Description	Price EUR
909.655	Probe set for calipers	52.00

\varnothing		
6 mm	>16 mm	>4 mm
10 mm	>20 mm	>1 mm
12.5 mm	>22 mm	>0 mm

3, 4, 5
Disc probes for internal measurements.

6
Conical probes (9 mm) for measuring center distances of two equal holes.

7
Conical probes (12.5 mm) for measuring center distances of two equal holes.

8
Horizontally positioned cylindrical probes for measuring internal grooves > 45 mm.

8
Vertically positioned cylindrical probes.

Caliper inspection set

For checking the accuracy of DIN 862 calipers. The set consists of three special steel gauge blocks (30 mm, 41.3 mm and 131.4 mm, ISO 3650 class 1), two steel setting rings (ø4 mm and ø25 mm) and a pair of gloves.



Item No.	Description	Price EUR
909.347	Caliper inspection set	223.00

Depth measuring base for calipers

Universal depth measuring base for stable and accurate depth measurements. Suitable for most of the calipers with a depth rod and a measuring range up to 200 mm. For more information please contact our sales department.

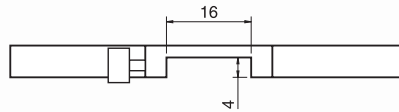

Item No.	Measuring face l x w/mm	Price EUR
909.156	75 x 6	12.80

Depth measuring bases for calipers

Universal depth measuring bases for stable and accurate depth measurements. Suitable for most of the calipers with a depth rod and a measuring range up to 200 mm. For more information please contact our sales department.



909.386



Item No.	Measuring face l x w/mm	Height h/mm	Price EUR
909.386	80 x 8	20	15.70
909.387	100 x 8	24	17.40

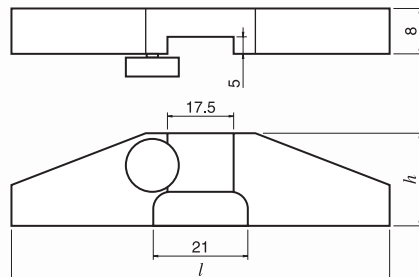

Mitutoyo caliper inspection set

For checking the accuracy of DIN 862 calipers.

The set consists of three special steel gauge blocks (30 mm, 41.3 mm and 131.4 mm, ISO 3650 class 1), two steel setting rings (ø4 mm and ø25 mm) and a pair of gloves.

- Delivery in a case with a manufacturer's certificate for the gauge blocks.



Item No.	Description	Price EUR
516.124	Caliper inspection set	799.00

TESA depth measuring base for calipers

Suitable for most of the TESA calipers with a depth rod and measuring range 150 mm.

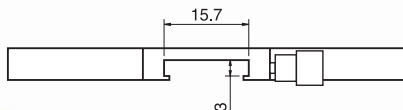

Item No.	Measuring face l x w/mm	Price EUR
779.362	75 x 6	33.00

Mitutoyo depth measuring bases for calipers

Universal depth measuring bases for stable and accurate depth measurements. Suitable for most of the calipers with a depth rod and a measuring range up to 200 mm.

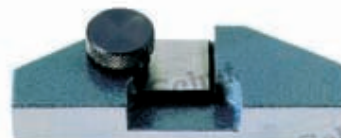
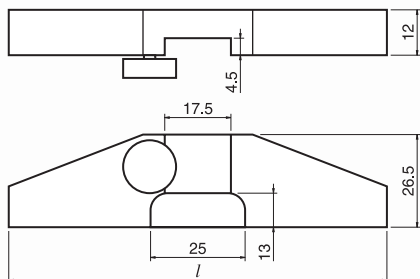

150.083



150.084



Item No.	Measuring face l x w/mm	Price EUR
150.083	75 x 12	46.00
150.084	100 x 12	51.00

Soft cases for calipers

Protect calipers during transport and storage.

- For regular shaped calipers (analog, digital and dial type).

- Made of synthetic leather.



Item No.	For meas. range/mm	Price EUR
909.494	100	2.50
909.495	150	3.10
909.496	160	3.50
909.497	200	5.10
909.498	300	7.00

Digital protractor

Compact digital protractor to attach to a caliper or height gauge.

- Measuring range: 180°.
- Resolution: 0.01° or 1'.
- Accuracy: ±5'.
- Digimatic data output.
- On/off switch.
- Automatic switch-off (adjustable).
- Preset or hold function.
- Reset.
- Reversible measuring direction.
- Weight: 160 g.
- Delivery in a case including assembly key, mounting bracket (clamping shaft 9 x 9 mm) and clamping screw for height gauge.
- Power supply: 2 batteries type AAA.



Item No.	Description	Price EUR
855.803	Digital protractor	444.00
Options:		
497.914	Spare battery (2 needed)	0.40
905.338	Digimatic cable, 1 m	29.00
905.409	Digimatic cable, 2 m	35.00

Measuring instruments set

- Caliper 0- 150 mm, vernier 0.02 mm.
- Micrometer 0- 25 mm, graduation 0.01 mm.
- Precision square 100 x 70 mm.
- Ruler 0- 150 mm.
- Adjustment tool.



Item No.	Description	Price EUR
906.176	Meas. instruments set	56.00



Depth calipers

- Measuring range: 0 - 500 mm.
- Analog: vernier 0.02 mm, digital: resolution 0.01 mm.
- With or without hook (8 x 3 mm, l x w).

Analog

- Stainless steel construction.
- No-glare chrome finished scale and vernier.

Digital

- mm/inch conversion.
- On and off switches.
- Reset.
- Power supply: 1 battery type V357.

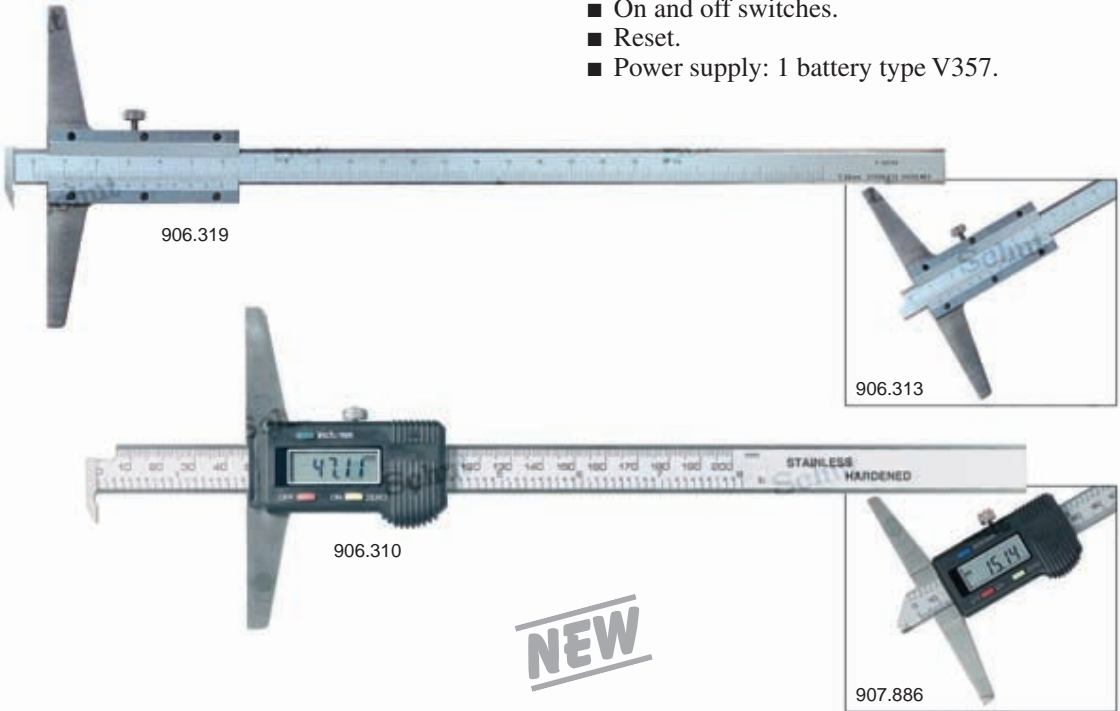

Analog

Item No.	Measuring range/mm	Base length/mm	Price EUR
Without hook:			
906.314	0 - 150	100	30.70
906.313	0 - 200	100	30.70
906.315	0 - 300	100	33.70
906.317	0 - 500	100	51.00
With hook:			
906.318	0 - 150	100	31.60
906.319	0 - 200	100	31.60
906.321	0 - 300	100	34.90
906.322	0 - 500	100	57.00

Digital

Item No.	Measuring range/mm	Base length/mm	Price EUR
Without hook:			
907.886	0 - 150	100	43.00
907.887	0 - 200	100	43.00
907.888	0 - 300	100	55.00
907.898	0 - 500	120	94.00
With hook:			
906.309	0 - 150	100	44.00
906.310	0 - 200	100	44.00
906.311	0 - 300	100	56.00
906.312	0 - 500	100	95.00
Option:			
836.535	Spare battery		1.60

Depth calipers

Depth calipers with or without hook.

- Measuring range: 0 - 300 mm.
- Vernier: 0.05 mm.
- No-glare chrome finished scale and vernier.
- Stainless steel construction.
- DIN 862.
- Larger measuring ranges available on request.

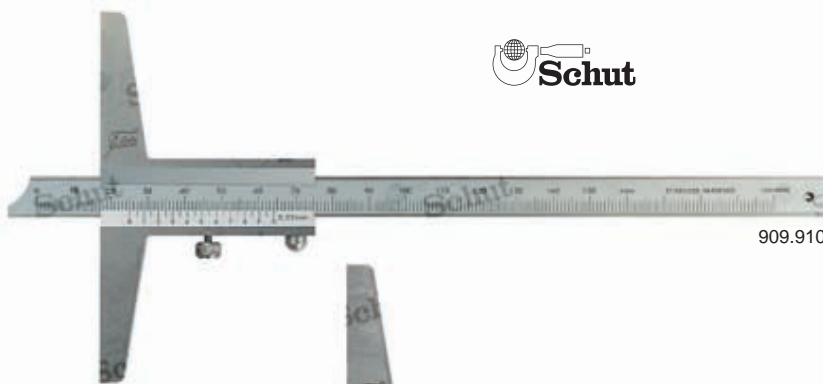

909.910



909.916

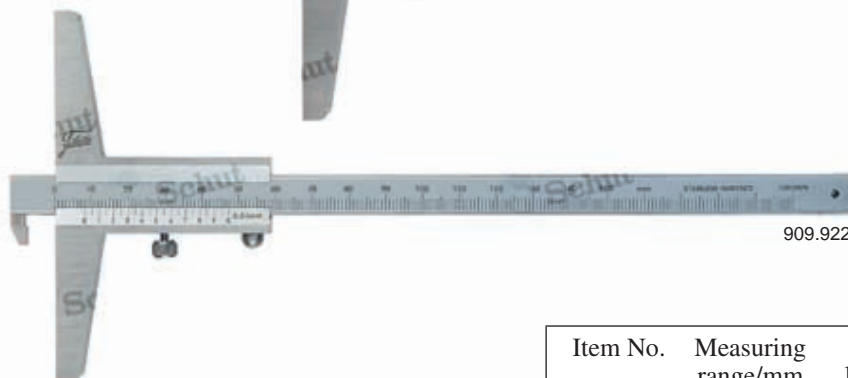

909.922

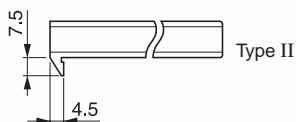
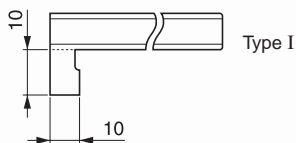

Item No.	Measuring range/mm	Base length/mm	Price EUR
Without hook:			
909.910	0 - 150	100	27.60
909.911	0 - 200	100	37.50
909.912	0 - 300	100	49.00
With hook (type I):			
909.916	0 - 150	100	42.00
909.917	0 - 200	100	53.00
909.918	0 - 300	100	82.00
With hook (type II):			
909.922	0 - 150	100	42.00
909.923	0 - 200	100	53.00
909.924	0 - 300	100	82.00

HELIOS-PREISSER depth calipers

Depth calipers with or without hook. The models with a hook have graduations on both sides of the scale, allowing reversed usage (i.e. without hook) of the instrument.

- Measuring range: 0- 1000 mm.
- Vernier: 0.05 mm.
- No-glare chrome finished vernier.
- DIN 862.
- Length (l) and width (w) of the hook at a scale cross-section of
 - 8 x 3 mm: 12 x 5 mm,
 - 12 x 4 mm: 16 x 10 mm,
 - 20 x 5 mm: 54 x 19 mm.

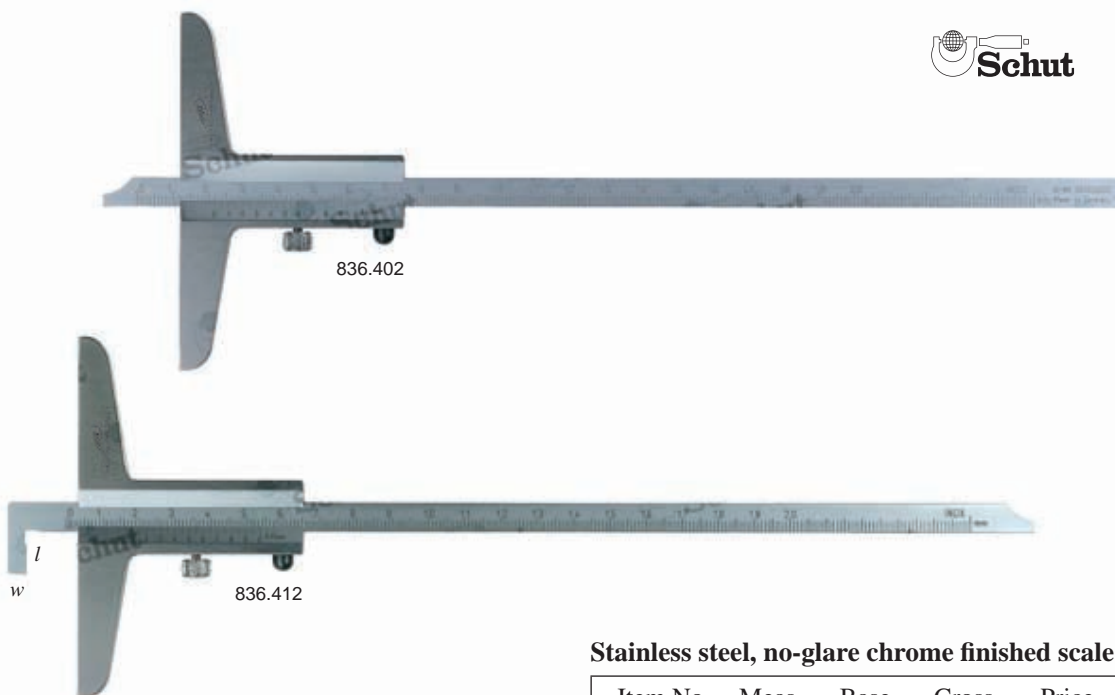

Special steel

Item No.	Meas. range mm	Base length mm	Cross-section scale/mm	Price EUR
Without hook:				
836.445	0- 200	100	8 x 3	45.00
836.446	0- 300	150	12 x 4	60.00
836.448	0- 500	250	20 x 5	126.00
836.449	0- 800	250	20 x 5	219.00
836.450	0-1000	250	20 x 5	303.00
With hook:				
836.431	0- 200	100	8 x 3	54.00
836.433	0- 300	150	12 x 4	73.00

Stainless steel, no-glare chrome finished scale

Item No.	Meas. range mm	Base length mm	Cross-section scale/mm	Price EUR
Without hook:				
836.402	0- 200	100	8 x 3	76.00
836.403	0- 300	150	12 x 4	91.00
836.404	0- 500	150	12 x 4	141.00
836.405	0- 500	250	20 x 5	215.00
836.407	0- 800	250	20 x 5	357.00
836.410	0-1000	250	20 x 5	506.00
With hook:				
836.412	0- 200	100	8 x 3	87.00
836.413	0- 300	150	12 x 4	106.00
836.414	0- 500	150	12 x 4	170.00
836.415	0- 500	250	20 x 5	358.00
836.417	0- 800	250	20 x 5	483.00
836.420	0-1000	250	20 x 5	615.00

TESA TWIN-Cal digital depth calipers IP67

New generation IP67 depth calipers, TESA TWIN-Cal, with an absolute measuring system and a “soft touch” grip. These depth calipers have a unique connectivity concept TWIN & LINK. All TWIN-Cal depth calipers are equipped with a data output. Connect the TESA Link Connector (or TWIN-Cap) to the TWIN-Cal for “plug and play” (wireless) data transfer. Waterproof, hardened stainless steel depth calipers, in different versions of the beam’s measuring face. Suited for use with removable bridges. There is also a small depth gauge available.

- Measuring range: 0 - 500 mm.
- Resolution: 0.01 mm.
- mm/inch conversion.
- Digit height: 11 mm.
- Automatic switch-off.
- Reset.
- Max. measuring speed: approx. 2.5 m/s.
- Locking screw.
- Protection: IP67 (also in combination with data output cable).
- Standard supplied with data output (USB, Digimatic or wireless).
- Delivery in a case with an inspection report and a declaration of conformity.
- Power supply: 1 battery type CR2032.

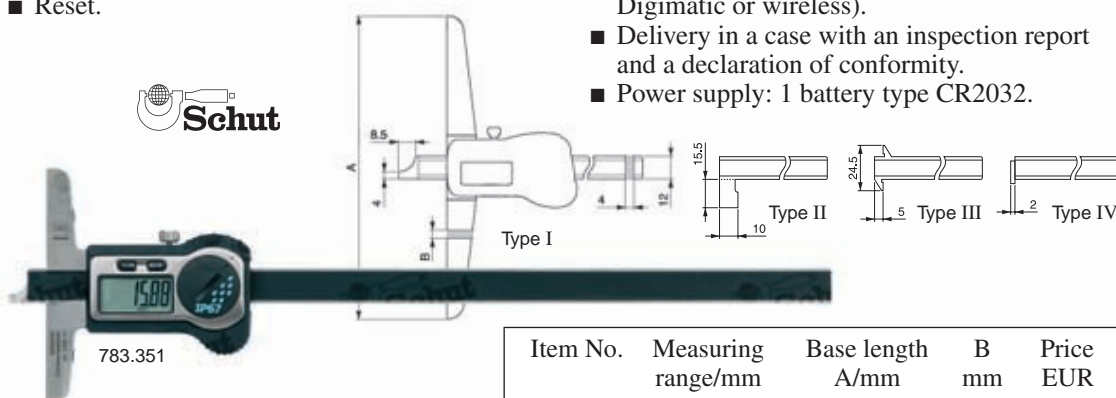

Removable bridges*

Item No.	Meas. face l x w/mm	Height h/mm	Price EUR
782.886	200 x 8	10±0.005	215.00
782.949	300 x 8	16±0.005	230.00
782.887	400 x 8	16±0.005	238.00

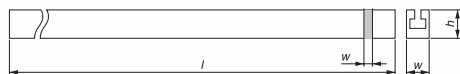

* Delivery in a case with clamp device and a declaration of conformity. Conforming to factory standard. Not suited for use with 783.360.

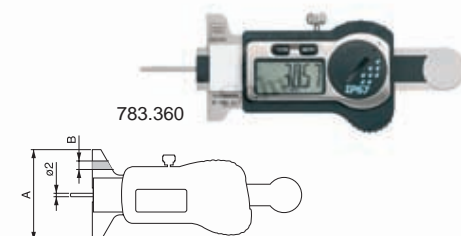

Item No.	Measuring range/mm	Base length A/mm	B mm	Price EUR
Short cut measuring face (I):				
783.350	0 - 200	100	8	417.00
783.351	0 - 250	100	8	438.00
783.352	0 - 300	150	8	462.00
783.353	0 - 500	150	8	571.00
Measuring face with one hook (II):				
783.354	0 - 300	150	8	534.00
783.355	0 - 500	150	8	629.00
Measuring face with two hooks (III):				
783.356	0 - 300	150	8	667.00
Measuring face with rotary stop (IV):				
783.357	0 - 250	100	8.5	475.00
783.358	0 - 350	100	8.5	525.00
783.359	0 - 500	150	8.5	658.00
Small depth gauge with steel depth rod:				
783.360	0 - 25	50	7.4	332.00
Options:				
495.157	Spare battery			0.50
783.301 ¹	TESA Link Connector USB			118.00
783.302 ¹	TESA Link Connector Digimatic			154.00
783.303 ¹	TESA Link Connector TWIN-Cap			159.00

¹ The TESA Link Connector will replace the battery cover.

TESA depth calipers

Hardened stainless steel depth calipers with no-glare chrome finished scale and vernier. Reduced scale section for easy access to difficult measuring points. The main scale is slightly set back for wear protection. Suited for use with removable bridges. Authentic Swiss made product.

- Measuring range: 0-600 mm.
- Vernier: 0.02 or 0.05 mm.

- DIN 862.
- Delivery in a case with an inspection report and a declaration of conformity.

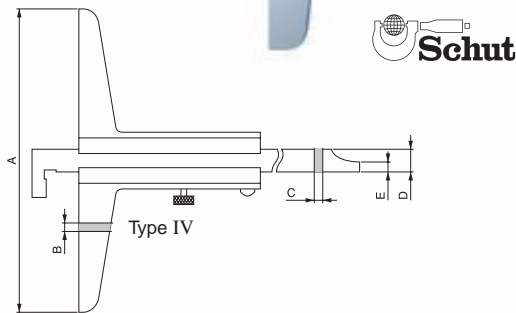
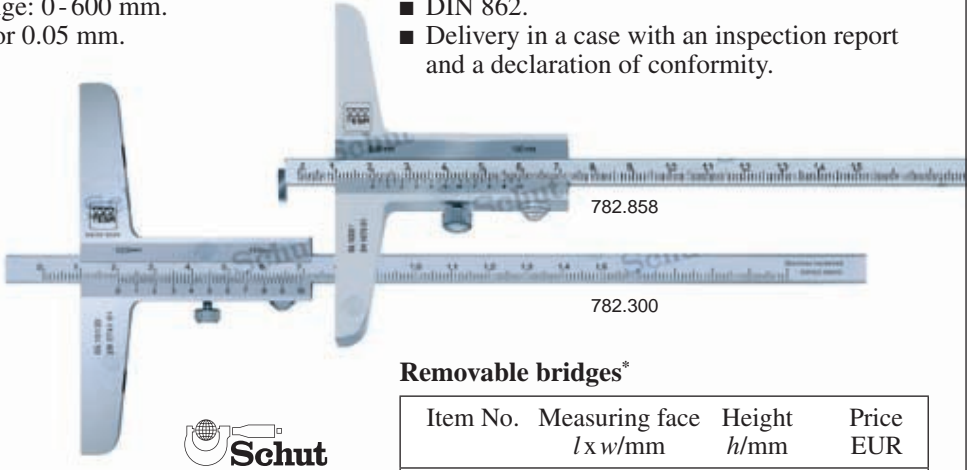
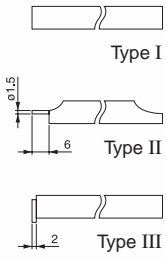

Removable bridges*

Item No.	Measuring face l x w/mm	Height h/mm	Price EUR
782.886	200 x 8	10 ^{±0.005}	215.00
782.949	300 x 8	16 ^{±0.005}	230.00
782.887	400 x 8	16 ^{±0.005}	238.00

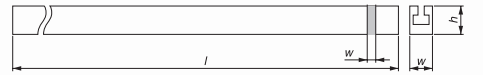

* Delivery in a case with clamp device and a declaration of conformity. Conforming to factory standard.

Measuring range/mm	Base length A/mm	Dimensions/mm					Vernier 0.05 mm		Vernier 0.02 mm	
		B	C	D	E	Item No.	Price EUR	Item No.	Price EUR	
Flat measuring face (I):										
0 - 150	100	7.5	3	8	-	782.872	108.00	782.300	108.00	
0 - 250	100	7.5	3	8	-	782.081	154.00	782.301	154.00	
0 - 500	100	8.5	4	12	-	782.873	302.00	782.302	302.00	
0 - 600	150	8.5	4	12	-	-	-	782.303	385.00	
Convertible models with a steel tip and a short cut measuring face (II):										
0 - 150	100	7.5	3	8	3.5	782.304	170.00	782.870	170.00	
0 - 250	100	7.5	3	8	4	782.875	243.00	782.305	243.00	
Measuring face with rotary stop (III):										
0 - 150	130	8.5	4	12	-	782.858	259.00	782.306	259.00	
0 - 250	130	8.5	4	12	-	782.876	292.00	782.307	292.00	
0 - 500	130	8.5	4	12	-	-	-	782.308	392.00	
Convertible models with a hook and a short cut measuring face (IV):										
0 - 150	100	7.5	3	8	3.5	-	-	782.878	240.00	
0 - 250	130	8.5	4	12	4	-	-	782.880	274.00	
0 - 300	150	8.5	4	12	4	-	-	782.882	318.00	
0 - 500	150	8.5	4	12	4	-	-	782.884	401.00	

Depth calipers

Waterproof, hardened stainless steel depth calipers, in different versions of the beam's measuring face. Suited for use with removable bridges.

- Measuring range: 0- 800 mm.
- Resolution: 0.01 mm.
- Accuracy: ± 0.03 mm or ± 0.04 mm.
- On/off switch.
- Automatic switch-off.
- Reset/preset.
- Hold function.
- Locking screw.
- Protection: IP67.
- Standard supplied with insert 839.077.
- Conforms to factory standard.
- Delivery in a case with an inspection report.
- Power supply: 1 battery type CR2032.



Removable bridges

Item No.	Length/mm	Price EUR
839.074	400	372.00
839.075	500	429.00
839.076	600	556.00

Item No.	Measuring range/mm	Accuracy mm	Price EUR
839.069	0 - 300	± 0.03	692.00
839.070	0 - 400	± 0.03	798.00
839.071	0 - 500	± 0.03	939.00
839.072	0 - 600	± 0.03	1,040.00
839.073	0 - 800	± 0.04	1,515.00
Option:			
495.157	Spare battery		0.50

Inserts

Item No.	Description	Price EUR
839.077	Insert	111.00
839.079	Insert	111.00
839.080	Insert	111.00
839.081	Insert	111.00
839.082	Insert	111.00
839.083	Insert	111.00
839.078	Insert	152.00

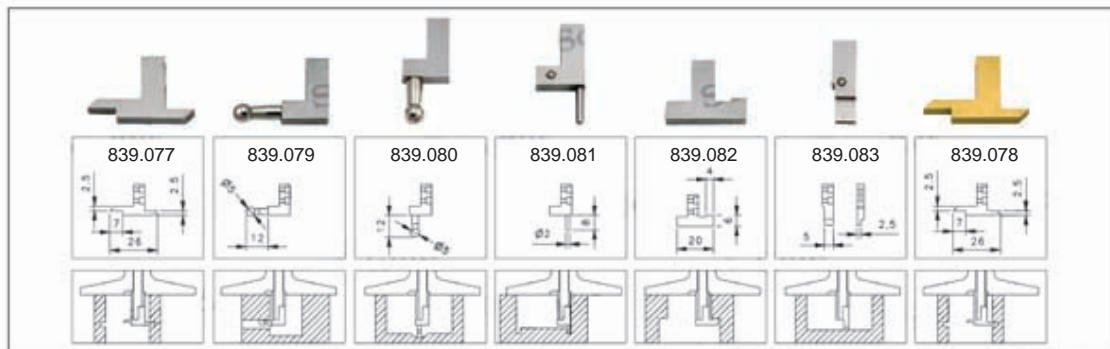

Mitutoyo Absolute Digimatic depth calipers

Mitutoyo depth calipers with the Absolute system. For use in workshop conditions, Mitutoyo has also developed *Coolant Proof* models with high protection degree (IP67); these are resistant to for example oil and coolants, and even last temporary immersion.

- Measuring range: 0- 1000 mm.
- Resolution: 0.01 mm.
- ABS/INC switchable (except 571.251 - 253).
- Digimatic data output.
- Reset.
- Max. measuring speed: any.
- Beam: 16 x 3.5 mm.
- Protection: IP67 (only *Coolant Proof* models).
- Conforms to factory standard.
- Delivery in a case.
- Power supply: 1 battery type V357.
- Also other models available (e.g. with hook or with tip).

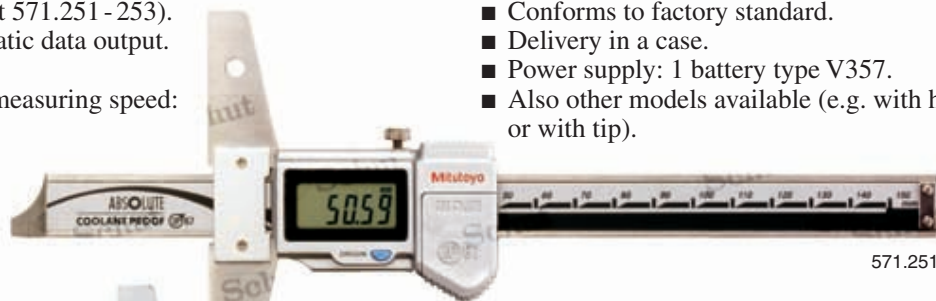

571.251



571.201

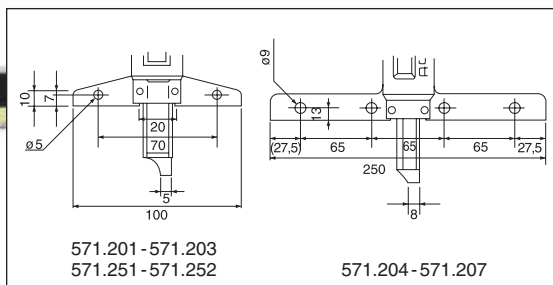

571.201 - 571.203
571.251 - 571.252

571.204 - 571.207

Data cables Digimatic, USB Input Tool Direct, U-WAVE available on request.

Item No.	Measuring range/mm	Base length/mm	Accuracy/mm	Price EUR
571.201	0- 150	100	±0.02	318.00
571.202	0- 200	100	±0.02	378.00
571.203	0- 300	100	±0.03	420.00
571.204	0- 450	250	±0.05	735.00
571.205	0- 600	250	±0.05	851.00
571.206	0- 750	250	±0.06	924.00
571.207	0- 1000	250	±0.07	1,019.00
Protection IP67 (Coolant Proof):				
571.251	0- 150	100	±0.02	370.00
571.252	0- 200	100	±0.02	429.00
571.253	0- 300	100	±0.03	478.00
Options:				
836.535	Spare battery			1.60
900.370	Removable bridge, length 180 mm (for depth calipers up to 300 mm)			53.00
900.371	Removable bridge, length 260 mm (for depth calipers up to 300 mm)			74.00
900.372	Removable bridge, length 320 mm (for depth calipers up to 300 mm)			83.00

Digital depth gauge

- Measuring range: 0-21.5 mm.
- Resolution: 0.01 mm.
- mm/inch conversion.
- On/off switch.
- Reset.
- Measuring face: 45 x 6 mm.
- Measuring pin: 6 x 2 mm, taper to 4 x 2 mm.
- Power supply: 1 battery type V357.



Item No.	Measuring range/mm	Price EUR
907.861	0-21.5	29.20
Option:		
836.535	Spare battery	1.60

Depth gauge with dial

- Measuring range: 0-25 mm.
- Graduation: 0.1 mm.
- Measuring face: 60 x 25 mm.
- Measuring pin: \varnothing 3 mm.



Item No.	Measuring range/mm	Price EUR
853.110	0-25	69.00

Depth calipers for keyway depths

- Measuring range: keyway depths 0-60 mm.
- Application range: cylinders \varnothing 5-200 mm.
- Vernier: 0.05 mm.
- Stainless steel construction.

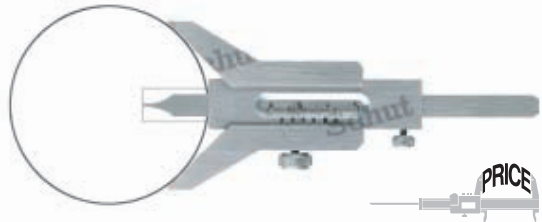

Item No.	Application range/mm	Price EUR
907.192	\varnothing 5- 80	83.00
907.193	\varnothing 6-120	108.00
907.194	\varnothing 7-160	155.00
907.195	\varnothing 8-200	127.00

Käfer depth dial indicators

- Measuring range: 0-30 mm.
- Graduation: 0.01 mm.
- Measuring pin shaft: \varnothing 2 mm.
- Measuring depth with pin 852.385: 200 mm.
- Excl. measuring pin and measuring base.
- Accuracy according DIN 878 (852.383) or factory standard (852.384).



Item No.	Measuring range/mm	Price EUR
852.383	0-10	119.00
852.384	0-30	210.00
Options:		
852.385	Measuring pin \varnothing 2 mm	8.20
907.153	Meas. base 63 x 17 mm	15.40
907.165	Meas. base 101.5 x 17 mm*	16.20

* Larger sizes available on request.

Digital depth micrometers IP65

Digital depth micrometers with interchangeable, spherical rods or flat rods. With the flat rods mainly flat and spherical surfaces can be measured very accurately. The spherical rods are especially suitable for beveled and hollow surfaces. The high accuracy of the rods makes resetting after exchanging the rods unnecessary. Two models with different base lengths available.

- Measuring range: 0-300 mm.
- Resolution: 0.001 mm.
- mm/inch conversion.
- ABS/INC switchable.
- Automatic switch-off.
- Preset.
- Measuring rods: $\varnothing 4.5$ mm.
- Locking screw.
- Protection: IP65.
- DIN 863 T2.
- Power supply: 1 battery type V357.



Model with spherical rods especially for hollow and beveled surfaces

Item No.	Price EUR	Item No.	Price EUR	Measuring range/mm	Accuracy mm	Number of rods
Base 63 mm:		Base 101.5 mm:				
909.753	138.00	909.759	138.00	0- 25	± 0.005	1
909.754	144.00	909.760	144.00	0- 50	± 0.005	2
909.755	157.00	909.761	157.00	0-100	± 0.006	4
909.756	170.00	909.762	170.00	0-150	± 0.007	6
909.757	182.00	909.763	182.00	0-200	± 0.008	8
909.758	214.00	909.764	214.00	0-300	± 0.009	12

Model with flat rods especially for flat and spherical surfaces

Item No.	Price EUR	Item No.	Price EUR	Measuring range/mm	Accuracy mm	Number of rods
Base 63 mm:		Base 101.5 mm:				
909.765	138.00	909.771	138.00	0- 25	± 0.005	1
909.766	144.00	909.772	144.00	0- 50	± 0.005	2
909.767	157.00	909.773	157.00	0-100	± 0.006	4
909.768	170.00	909.774	170.00	0-150	± 0.007	6
909.769	182.00	909.775	182.00	0-200	± 0.008	8
909.770	214.00	909.776	214.00	0-300	± 0.009	12

Option

Item No.	Description	Price EUR
836.535	Spare battery	1.60



Depth micrometers

Depth micrometers with interchangeable, spherical or flat rods. With the flat rods mainly flat and spherical surfaces can be measured very accurately. The spherical rods are especially suitable for beveled and hollow surfaces. The high accuracy of the rods makes recalibration after exchanging the rods unnecessary. Two models with different base lengths available.

- Measuring range: 0-300 mm.
- Graduation: 0.01 mm.
- Measuring rods: $\varnothing 4.5$ mm.
- Locking screw.
- DIN 863 T2.



906.970

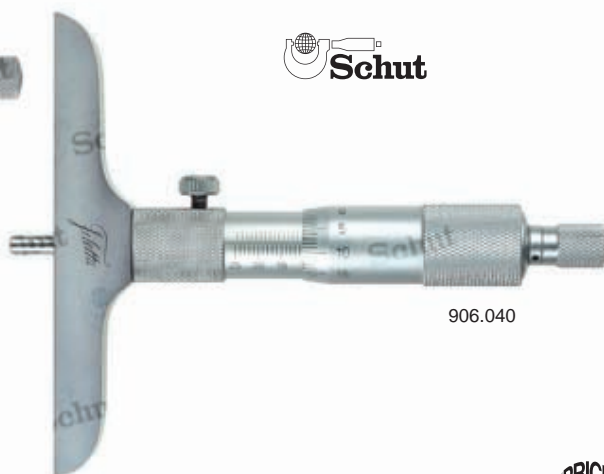

906.040



Model with spherical rods especially for hollow and beveled surfaces

Item No.	Price EUR	Item No.	Price EUR	Measuring range/mm	Accuracy mm	Number of rods
Base 63 mm:		Base 101.5 mm:				
906.964	35.20	906.040	35.20	0- 25	± 0.005	1
906.965	42.00	906.039	42.00	0- 50	± 0.005	2
906.966	53.00	906.041	53.00	0-100	± 0.006	4
906.967	64.00	906.042	68.00	0-150	± 0.007	6
906.968	99.00	906.043	92.00	0-200	± 0.008	8
906.969	137.00	906.044	137.00	0-300	± 0.009	12

Model with flat rods especially for flat and spherical surfaces

Item No.	Price EUR	Item No.	Price EUR	Measuring range/mm	Accuracy mm	Number of rods
Base 63 mm:		Base 101.5 mm:				
906.970	50.00	906.976	50.00	0- 25	± 0.005	1
906.971	59.00	906.977	59.00	0- 50	± 0.005	2
906.972	82.00	906.978	82.00	0-100	± 0.006	4
906.973	92.00	906.979	99.00	0-150	± 0.007	6
906.974	114.00	906.980	122.00	0-200	± 0.008	8
906.975	160.00	906.981	149.00	0-300	± 0.009	12

Mitutoyo depth micrometers

- Measuring range: 0 - 300 mm.
- Analog: graduation 0.01 mm, digital: resolution 0.001 mm.
- Accuracy micrometer: ± 0.003 mm.
- Increment of measuring rods: 25 mm.
- Hardened steel measuring rods: $\varnothing 4$ mm.
- DIN 863 T2 (analog) or factory standard (digital).
- Delivery in a case with adjustment tool.

Digital (Mitutoyo Digimatic)

- Length tolerance measuring rods: $\pm (2 + L/75) \mu\text{m}$ (L in mm).
- ABS/INC switchable.
- Digimatic data output.
- Reset/preset.

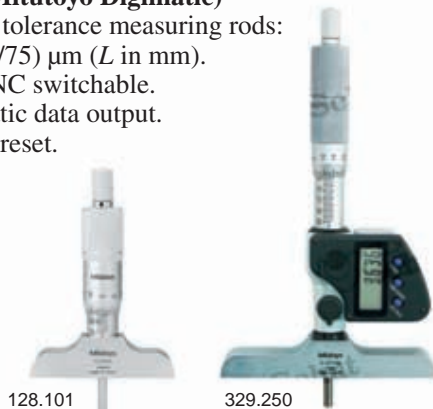

- Hold function.
- Power supply: 1 battery type V357.

Item No.	Measuring range/mm	Base l x w/mm	Number of rods	Price EUR
Mitutoyo analog depth micrometers:				
128.101	0- 25	63.5 x 16	1	136.00
128.102	0- 25	101.6 x 16	1	170.00
129.109	0- 50	63.5 x 16	2	159.00
129.113	0- 50	101.6 x 16	2	187.00
129.110	0- 75	63.5 x 16	3	161.00
129.114	0- 75	101.6 x 16	3	199.00
129.111	0- 100	63.5 x 16	4	211.00
129.115	0- 100	101.6 x 16	4	232.00
129.112	0- 150	63.5 x 16	6	292.00
129.116	0- 150	101.6 x 16	6	304.00
129.152	0- 300	63.5 x 16	12	443.00
129.153	0- 300	101.6 x 16	12	465.00
Mitutoyo Digimatic digital depth micrometers:				
329.250	0- 150	101.6 x 16	6	735.00
329.251	0- 300	101.6 x 16	12	956.00
Option:				
836.535	Spare battery			1.60

Data cables Digimatic, USB Input Tool Direct, U-WAVE available on request.

TESA depth micrometers

- Measuring range: 0 - 180 mm.
- Analog: graduation 0.01 mm, digital: resolution 0.001 mm.
- Max. deviation after exchanging measuring rods: 0.003 mm.
- Hardened steel measuring rods: $\varnothing 3$ mm.
- DIN 863 T2.
- Delivery in a case with two adjustment tools, an inspection report and a declaration of conformity.

Item No.	Measuring range/mm	Base l x w/mm	Number of rods	Price EUR
TESA Isomaster analog depth micrometers:				
779.102	0- 75	50 x 15	3	487.00
779.104	0- 75	100 x 15	3	549.00
779.103	0- 150	50 x 15	6	604.00
779.105	0- 150	100 x 15	6	642.00
TESA Micromaster digital depth micrometers:				
782.148	0- 90	50 x 15	3	1,009.00
782.149	0- 180	100 x 15	6	1,170.00
Options:				
495.157	Spare battery			0.50
781.887	Opto-RS232C cable 9p (2 m)			114.00

Analog (TESA Isomaster)

- Increment of measuring rods: 25 mm.

Digital (TESA Micromaster)

- mm/inch conversion.
- Opto-RS232C data output, bidirectional.
- Automatic switch-off.
- Reset/preset.
- Increment of measuring rods: 30 mm.
- Power supply: 1 battery type CR2032.



Schut for Precision

Micrometers / Micrometer heads

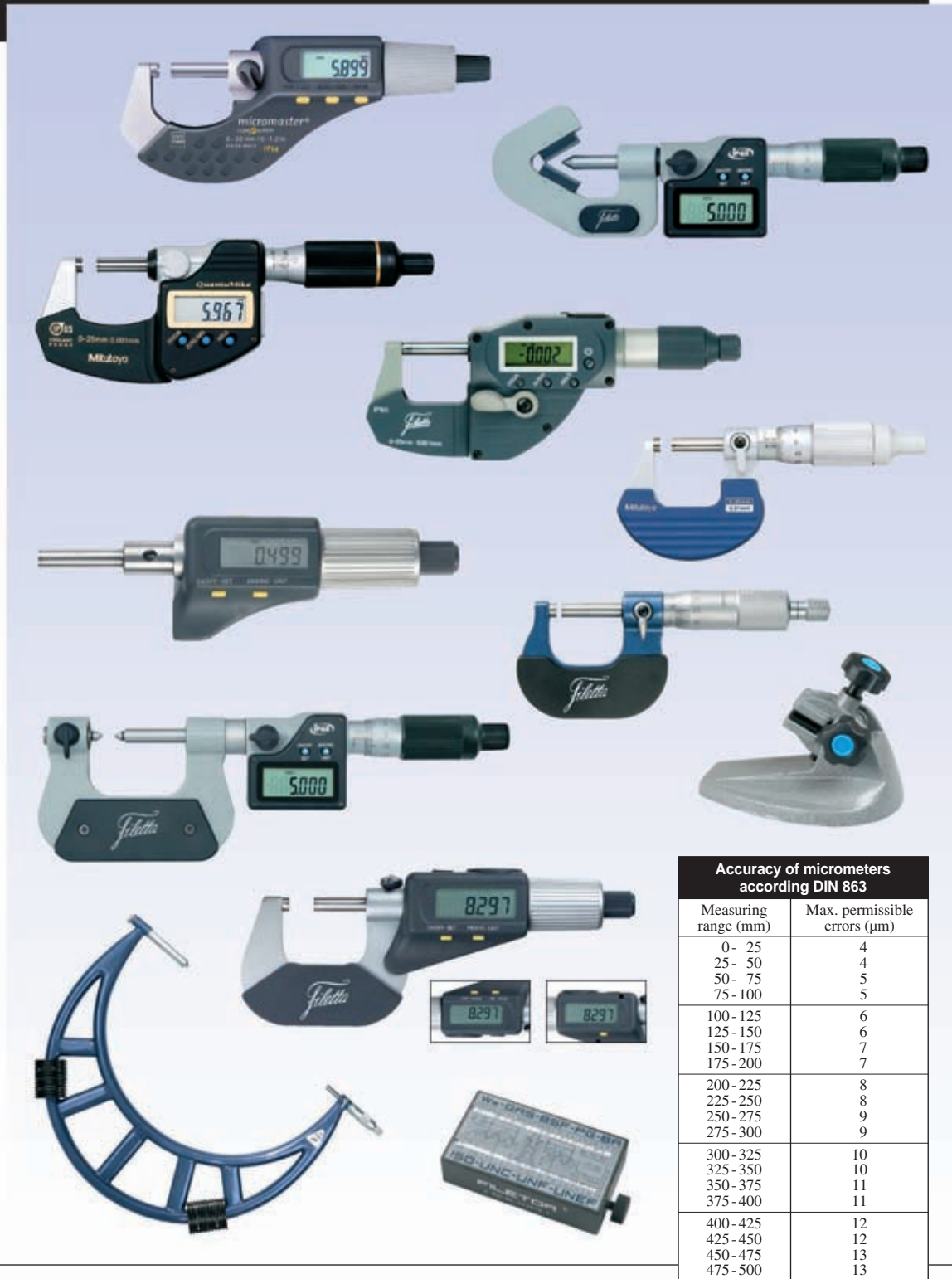

Accuracy of micrometers according DIN 863	
Measuring range (mm)	Max. permissible errors (µm)
0 - 25	4
25 - 50	4
50 - 75	5
75 - 100	5
100 - 125	6
125 - 150	6
150 - 175	7
175 - 200	7
200 - 225	8
225 - 250	8
250 - 275	9
275 - 300	9
300 - 325	10
325 - 350	10
350 - 375	11
375 - 400	11
400 - 425	12
425 - 450	12
450 - 475	13
475 - 500	13

C03.001-EN-20151102

Digital micrometers

Rugged digital micrometers with simple functions and an excellent price-performance ratio.

- Measuring range: 0 - 200 mm.
- Resolution: 0.001 mm.
- Automatic switch-off.
- Reset/preset.
- Tungsten carbide measuring faces: $\varnothing 6.5$ mm.
- DIN 863 T1.
- From measuring range 25 - 50 mm including setting gauge.
- Power supply: 1 battery type V357.



Item No.	Measuring range/mm	Accuracy mm	Price EUR
Not switchable:			
908.750	0 - 25	± 0.004	52.00
908.751	25 - 50	± 0.004	62.00
908.752	50 - 75	± 0.005	69.00
908.753	75 - 100	± 0.005	75.00
908.754	100 - 125	± 0.006	83.00
908.755	125 - 150	± 0.006	92.00
908.756	150 - 175	± 0.007	100.00
908.757	175 - 200	± 0.007	111.00
Switchable mm/inch and ABS/INC:			
908.758	0 - 25	± 0.004	57.00
908.759	25 - 50	± 0.004	67.00
908.760	50 - 75	± 0.005	74.00
908.761	75 - 100	± 0.005	81.00
908.762	100 - 125	± 0.006	89.00
908.763	125 - 150	± 0.006	98.00
908.764	150 - 175	± 0.007	99.00
908.765	175 - 200	± 0.007	117.00

Sets

Item No.	Measuring range/mm	Pieces	Price EUR
Not switchable:			
908.766	0 - 75	3	183.00
908.767	0 - 100	4	258.00
908.768	0 - 150	6	433.00
Switchable mm/inch and ABS/INC:			
908.769	0 - 75	3	190.00
908.770	0 - 100	4	288.00
908.771	0 - 150	6	480.00

Option

Item No.	Description	Price EUR
836.535	Spare battery	1.60

Digital micrometers

Rugged digital micrometers with simple functions and an excellent price-performance ratio.

- Measuring range: 0- 150 mm.
- Resolution: 0.001 mm.
- mm/inch conversion.
- ABS/INC switchable.
- Automatic switch-off.
- Reset/preset.



- Tungsten carbide measuring faces: $\varnothing 6.5$ mm.
- Delivery in a case.
- Power supply: 1 battery type CR2032.

PRICE



909.982

NEW

Item No.	Measuring range/mm	Accuracy mm	Price EUR
909.982	0- 25	± 0.003	45.00
909.983	25- 50	± 0.003	58.00
909.984	50- 75	± 0.004	66.00
909.985	75- 100	± 0.004	77.00
909.986	100- 125	± 0.005	98.00
909.987	125- 150	± 0.005	115.00

Option:

495.157	Spare battery	0.50
---------	---------------	------

Digital micrometers with double display

This patented micrometer distinguishes itself by its the two large displays on both sides of the instrument, which can also display upside-down. Therefore the measuring value can always be presented upright, which enables ergonomic read-out at all times. Add to this its measuring range of 30 mm, the tungsten carbide measuring faces and then check out its price.

- Measuring range: 0- 205 mm.
- Resolution: 0.001 mm.
- mm/inch conversion.
- ABS/INC switchable.
- Double LCD display.
- Second display can be switched on/off separately.

- Automatic switch-off.
- Reset/preset.
- Tungsten carbide measuring faces.
- DIN 863 T1.
- Delivery in a case.
- From measuring range 25 - 55 mm including setting gauge.
- Power supply: 1 battery type CR2032.



907.682



Measuring value 'upside-down'.



Second display: also for left-handed use.

PRICE

Item No.	Measuring range/mm	Accuracy mm	Price EUR
907.682	0- 30	± 0.004	134.00
907.683	25- 55	± 0.004	165.00
907.684	50- 80	± 0.005	176.00
907.685	75- 105	± 0.005	198.00
907.686	100- 130	± 0.006	238.00
907.687	125- 155	± 0.006	262.00
907.688	150- 180	± 0.007	286.00
907.689	175- 205	± 0.007	310.00

Option:

495.157	Spare battery	0.50
---------	---------------	------

Digital micrometers with tolerance indication

These absolute digital micrometers are provided with both a tolerance and a hold function. They also have a large display.

- Measuring range: 0- 100 mm.
- Resolution: 0.001 mm.
- mm/inch conversion.
- ABS/INC switchable.
- Digit height: 9 mm.
- Automatic switch-off.
- Reset/preset.
- Hold function.
- Adjustable tolerance limits.
- Tungsten carbide measuring faces: $\varnothing 6.5$ mm.
- DIN 863 T1.
- Power supply: 1 battery type V357.



907.570



Item No.	Measuring range/mm	Accuracy mm	Price EUR
907.570	0- 25	± 0.004	72.00
907.571	25- 50	± 0.004	77.00
907.572	50- 75	± 0.005	89.00
907.573	75- 100	± 0.005	102.00
Option:			
836.535	Spare battery		1.60

Micrometers with counter

These solid micrometers have a counter with a resolution of 0.01 mm for an error free read-out of the measuring value, and a very favourable price-performance ratio.

- Measuring range: 0- 200 mm.
- Resolution: 0.01 mm.
- Numerical counter adjustable.
- Tungsten carbide measuring faces.
- Delivery with adjustment tool.
- From measuring range 25 - 50 mm including setting gauge.



906.556

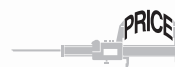

Sets (delivered incl. setting gauges)

Item No.	Measuring range/mm	Pieces	Price EUR
906.564	0- 75	3	130.00
906.565	0- 100	4	183.00
906.566	0- 150	6	318.00

Item No.	Measuring range/mm	Accuracy mm	Price EUR
906.556	0- 25	± 0.01	38.50
906.557	25- 50	± 0.01	43.00
906.558	50- 75	± 0.01	48.00
906.559	75- 100	± 0.01	53.00
906.560	100- 125	± 0.02	63.00
906.561	125- 150	± 0.02	72.00
906.562	150- 175	± 0.02	87.00
906.563	175- 200	± 0.02	97.00

Mitutoyo Digimatic micrometer

Digital micrometer with a very compact design.

- Measuring range: 0- 25 mm.
- Resolution: 0.001 mm.
- Reset.
- Measuring force: 5- 10 N.
- Ground and lapped tungsten carbide measuring faces.
- Varnished frame.
- Weight: 275 g.
- DIN 863 T1.
- Delivery in a case with an inspection report and a declaration of conformity.
- Power supply: 1 battery type V357.



Item No.	Measuring range/mm	Accuracy mm	Price EUR
293.821	0-25	±0.002	147.00
Option:			
836.535	Spare battery		1.60

Mitutoyo Absolute Digimatic Quick Micrometer

Very fast adjustable digital micrometer (10 mm/rotation!) with the absolute system and a non-rotating spindle. It works according to the Abbe principle and has an almost unlimited measuring speed. All this makes the Quick Micrometer the most accurate 'quick meter' of its kind.

The model with adjustable measuring force is for measurements of small, vulnerable and deformable objects. Should be used in horizontal position for optimal accuracy of the measuring force.

- Measuring range: 0- 30 mm.
- Resolution: 0.001 mm.
- On/off switch.
- Reset/preset.
- Hold function.
- Max. measuring speed: any.
- 1 revolution of the thimble = 10 mm.
- Flatness measuring faces: ≤0.3 µm.
- Parallelism measuring faces: ≤2.0 µm.
- Non-rotating spindle.
- Ground and lapped tungsten carbide measuring faces: ø6.35 mm.
- Varnished frame.
- Protection: IP54 (only 293.661/666). (When using data output: IP40.)
- Conforms to factory standard.
- Delivery in a case.
- Power supply: 1 battery type V357.
- Also larger sizes available.



293.666

Item No.	Measuring range/mm	Accuracy mm	Measuring force/N	Digimatic output	Price EUR
293.661	0-30	±0.002	5 - 10	no	350.00
293.666	0-30	±0.002	5 - 10	yes	376.00
With adjustable measuring force:					
227.205	0- 10	±0.002	2 - 10	yes	982.00
227.201	0- 15	±0.002	0.5- 2.5	yes	1,019.00
Option:					
836.535	Spare battery				1.60

Data cables Digimatic, USB Input Tool Direct, U-WAVE available on request.



Setting measuring force (227.201/205)

Digital fast adjustable external measuring instruments

These digital external measuring instruments have an IP65 classification and are therefore not only resistant to dust, but can also withstand water jets. The non-rotating spindle is lever operated and fast adjustable.

- Measuring range: 0- 100 mm.
- Resolution: 0.001 mm.
- mm/inch conversion.
- ABS/INC switchable.
- Digimatic data output.
- On/off switch.
- Automatic switch-off.
- Reset.
- Non-rotating spindle.
- Tungsten carbide measuring faces: $\varnothing 6.5$ mm.
- Protection: IP65.
- Delivery in a case.
- Power supply: 1 battery type CR2032.



NEW



Item No.	Measuring range/mm	Accuracy mm	Price EUR
909.994	0- 25	± 0.003	148.00
909.995	25- 50	± 0.003	169.00
909.996	50- 75	± 0.004	190.00
909.997	75- 100	± 0.004	210.00
Options:			
495.157	Spare battery		0.50
909.686	USB interface		96.00
909.687	Footswitch		16.30

Digital micrometers IP65

These IP65 protected micrometers are especially suitable for use in production environments.

- Measuring range: 0- 100 mm.
- Resolution: 0.001 mm.
- mm/inch conversion.
- ABS/INC switchable.
- On/off switch.
- Automatic switch-off.
- Reset.
- Tungsten carbide measuring faces: $\varnothing 6.5$ mm.
- Protection: IP65.
- Delivery in a case.
- Power supply: 1 battery type CR2032.



NEW



Item No.	Measuring range/mm	Accuracy mm	Price EUR
909.988	0- 25	± 0.003	76.00
909.989	25- 50	± 0.003	93.00
909.990	50- 75	± 0.004	105.00
909.991	75- 100	± 0.004	120.00
Option:			
495.157	Spare battery		0.50

Digital micrometers IP65

These digital micrometers have an IP65 classification and are therefore not only resistant to dust but can also withstand water jets. Also available as fast adjustable micrometers with a pitch of 2 mm.

- Measuring range: 0- 300 mm.
 - Resolution: 0.001 mm.
 - mm/inch conversion.
 - ABS/INC switchable.
 - On/off switch.
 - Automatic switch-off.
 - Tungsten carbide measuring faces.
 - Protection: IP65.
 - DIN 863 T1.
 - Power supply: 1 battery type V357.
- Fast adjustable micrometers**
- 1 revolution of the thimble = 2 mm.



NEW



909.545



Fast adjustable micrometers

Item No.	Measuring range/mm	Accuracy mm	Price EUR
909.549	0 - 25	±0.002	71.00
909.550	25 - 50	±0.002	87.00
909.551	50 - 75	±0.003	104.00
909.552	75 - 100	±0.003	120.00
909.556	100 - 125	±0.003	133.00
909.557	125 - 150	±0.003	149.00
909.558	150 - 175	±0.004	165.00
909.559	175 - 200	±0.004	181.00
909.560	200 - 225	±0.004	197.00
909.561	225 - 250	±0.004	213.00
909.562	250 - 275	±0.005	229.00
909.563	275 - 300	±0.005	245.00
Option: 836.535	Spare battery		1.60

Item No.	Measuring range/mm	Accuracy mm	Price EUR
909.545	0 - 25	±0.002	132.00
909.546	25 - 50	±0.002	148.00
909.547	50 - 75	±0.003	165.00
909.548	75 - 100	±0.003	181.00

Sets

Item No.	Measuring range/mm	Pieces	Price EUR
909.577	0 - 75	3	254.00
909.578	0 - 100	4	371.00
909.579	0 - 150	6	653.00

TESA Micromaster digital *capa* μ micrometers IP54

This line of digital micrometers with the patented *capa* μ measuring system has a very light-weight and ergonomic design and is equipped with a large easy-to-read LCD display with 7 mm large digits. Especially the high protection degree – IP54 against dust and splash water – makes this series of micrometers very suitable for use in workshop conditions. The friction thimble ensures a constant measuring force of approximately 10 N for optimal repeatability.

- Measuring range: 0-300 mm.
- Resolution: 0.001 mm.
- mm/inch conversion.
- ABS/INC switchable.
- With or without bidirectional Opto-RS232C data output.
- Automatic switch-off.
- Reset/preset and hold function.
- Locking screw.
- Friction thimble.
- Tungsten carbide measuring faces: $\varnothing 6.5$ mm (from measuring range 100-125 mm: $\varnothing 8$ mm).
- No-glare chrome finished frame with insulating grip.
- Protection: IP54.
- (When using data output: IP40.)
- DIN 863 T1.
- Delivery in a case with an inspection report and a declaration of conformity.
- Power supply: 1 battery type CR2032.



782.102



782.105



782.100



Item No.	Measuring range/mm	Accuracy mm	Price EUR
Without Opto-RS232C data output:			
782.100 ¹	0- 30	± 0.004	289.00
782.101	0- 30	± 0.004	299.00
782.102	25- 50	± 0.004	374.00
782.103	50- 75	± 0.005	429.00
782.104	75-100	± 0.005	488.00
With Opto-RS232C data output:			
782.105	0- 30	± 0.004	333.00
782.106	25- 50	± 0.004	419.00
782.107	50- 75	± 0.005	502.00
782.108	75-100	± 0.005	549.00
782.115	100-125	± 0.006	717.00
782.116	125-150	± 0.006	729.00
782.117	150-175	± 0.007	740.00
782.118	175-200	± 0.007	753.00
782.119	200-225	± 0.008	797.00
782.122	225-250	± 0.008	814.00
782.123	250-275	± 0.009	830.00
782.124	275-300	± 0.009	865.00
Option:			
495.157	Spare battery		0.50

¹ Micromaster “Easy”: simple model with protection IP40 and without preset function.

Mitutoyo Digimatic and *QuantuMike* micrometers IP65

These digital *Coolant Proof* micrometers have an IP65 classification and are therefore not only resistant to dust but can also withstand water jets. The large and clear LCD display with 7.5 mm high digits enables easy read-out. New in this line is the revolutionary *QuantuMike* with a pitch of 2 mm. The spindle feed is therefore 4x as fast. This way, the *QuantuMike* offers you a reduction in costs.

- Measuring range: 0-100 mm.
- Resolution: 0.001 mm.
- ABS/INC switchable.
- Automatic switch-off.
- Reset.
- ABS reset by means of origin.
- Hold function.
- 1 revolution of the thimble = 2 mm (only *QuantuMike*).
- Locking screw.
- Tungsten carbide measuring faces.
- Varnished frame with insulating grip.
- Protection: IP65.
- Conforms to factory standard.
- Delivery in a case with an inspection report and a declaration of conformity.
- Power supply: 1 battery type V357.
- The standard model with data output (293.230-293.233) is available up to 300 mm, and is also available in sets.



Item No.	Measuring range/mm	Accuracy mm	Digimatic output	Price EUR
293.240	0 - 25	±0.001	no	192.00
293.241	25 - 50	±0.001	no	267.00
293.242	50 - 75	±0.001	no	323.00
293.243	75 - 100	±0.002	no	367.00
293.230	0 - 25	±0.001	yes	263.00
293.231	25 - 50	±0.001	yes	325.00
293.232	50 - 75	±0.001	yes	406.00
293.233	75 - 100	±0.002	yes	458.00
293.234 ¹	0 - 25	±0.001	yes	294.00
293.244 ¹	0 - 25	±0.001	no	203.00

QuantuMike:

293.145	0 - 25	±0.001	no	209.00
293.146	25 - 50	±0.001	no	288.00
293.147	50 - 75	±0.001	no	345.00
293.148	75 - 100	±0.002	no	391.00
293.140	0 - 25	±0.001	yes	296.00
293.141	25 - 50	±0.001	yes	365.00
293.142	50 - 75	±0.001	yes	442.00
293.143	75 - 100	±0.002	yes	503.00

Options:

836.535	Spare battery	1.60
105.662 ²	Digimatic data cable, 1 m	75.00
105.663 ²	Digimatic data cable, 2 m	85.00
106.380 ²	USB Input Tool Direct cable, 2 m	117.00
102.791 ²	U-WAVE data cable	97.00

¹ With ratchet thimble.

² With data switch.

Mitutoyo Absolute Digimatic Submicrometer MDH

Micrometer with a higher resolution (switchable) and accuracy.

- Measuring range: 0-25 mm.
- Resolution: **0.0001** or 0,0005 mm.
- Digimatic data output.
- On/off switch.
- Automatic switch-off.
- Reset/preset.
- Hold function.
- Measuring force: 7-9 N.
- Locking screw.
- Tungsten carbide measuring faces.
- Varnished frame with insulating grip.
- Absolute rotary sensor.
- Weight: 400 g.
- Conforms to factory standard.
- Delivery in a case with an inspection report.
- Power supply: 1 battery type CR2032.



Item No.	Measuring range/mm	Accuracy mm	Price EUR
293.100	0-25	±0.0005	1,428.00
Options:			
495.157	Spare battery		0.50
105.662 ¹	Digimatic data cable, 1 m		75.00
105.663 ¹	Digimatic data cable, 2 m		85.00
106.380 ¹	USB Input Tool Direct cable, 2 m		117.00
102.791 ¹	U-WAVE data cable		97.00

¹ With data switch.



Digital external measuring instruments with constant measuring force

Because the digital external measuring instruments are equipped with a non-rotating spindle and a constant measuring force, they are extremely suitable for long-term use which requires high accuracy.

- Measuring range: 0-25 mm.
- Resolution: 0.001 mm.
- Accuracy: ± 0.002 mm.
- Repeatability: 0.001 mm.
- mm/inch conversion.
- USB data output.
- Supplied with various measuring programs:
 1. ABS/INC measurement and hold function.
 2. Preservation of the min/max value.
 3. Set tolerance limits and indication when exceeding.
 4. Statistics:
 - number of measurements, average value, deviation, measuring range, and lowest and highest measured value.
 5. Calibration:
 - Set values of comparison and tolerance with the control switches of the Microstat.
- Standard measuring force: 8 N, also available with 4 N (LP).
- Various other models available.
- Delivery in a case, including AC adapter.
- Power supply: 1 rechargeable battery.



829.150

Item No.	Anvil	Spindle	Price EUR
829.150	flat, 8 mm	flat, 8 mm	1,589.00
829.151	ball	ball	1,606.00
829.152	ball	flat, 8 mm	1,606.00
829.154	flat, 16 mm	flat, 16 mm	1,666.00

Mitutoyo Quick Mini digital quick thickness gauge

The measuring instrument to always carry with you. Pull back the switch, insert the sample, release the switch and read the value!

- Measuring range: 0-12 mm.
- Resolution: 0.01 mm.
- Accuracy: ± 0.02 mm.
- Repeatability: 0.01 mm.
- ABS/INC switchable.
- Reset.
- Measuring force: 2 N.
- Anvil measuring face: $\varnothing 9$ mm.
- Pin measuring face: $\varnothing 10$ mm.
- Delivery in a case.
- Power supply: 1 battery type V357.



Item No.	Measuring range/mm	Price EUR
700.119	0-12	113.00
Option:		
836.535	Spare battery	1.60

Micrometers

- Measuring range: 0 - 300 mm.
- Graduation: 0.01 mm.
- Friction thimble.
- Tungsten carbide measuring faces: $\varnothing 6.5$ mm.
- DIN 863 T1.
- From measuring range 25 - 50 mm including setting gauge.



906.008

906.059



906.057



906.056



Item No.	Measuring range/mm	Accuracy mm	Price EUR
906.000	0 - 25	± 0.004	15.50
906.001	25 - 50	± 0.004	17.00
906.002	50 - 75	± 0.005	18.90
906.003	75 - 100	± 0.005	20.70
906.004	100 - 125	± 0.006	24.00
906.005	125 - 150	± 0.006	28.10
906.006	150 - 175	± 0.007	32.90
906.007	175 - 200	± 0.007	37.00
906.008	200 - 225	± 0.008	41.00
906.009	225 - 250	± 0.008	45.00
906.010	250 - 275	± 0.009	48.00
906.011	275 - 300	± 0.009	53.00

Sets

Item No.	Measuring range/mm	Price EUR
906.055	0 - 75	60.00
906.056	0 - 100	72.00
906.057	0 - 150	124.00
906.058	150 - 300	256.00
906.059	0 - 300	381.00

Model for left- and right-handed use:

907.167	0 - 25	± 0.004	21.60
907.168	25 - 50	± 0.004	18.80
907.169	50 - 75	± 0.005	25.60
907.170	75 - 100	± 0.005	22.70



907.167

Double graduation: for left- and right-handed use.

Micrometers 0.001 mm, parallax-free

Rugged micrometers with a vernier graduation of 0.001 mm and a favourable price-performance ratio.

- Measuring range: 0-200 mm.
- Vernier: 0.001 mm, parallax-free by enlarged thimble.
- Friction thimble.
- Tungsten carbide measuring faces: $\varnothing 6.5$ mm.
- DIN 863 T1.
- Delivery incl. adjustment tool.
- From measuring range 25 - 50 mm including setting gauge.



906.280



Item No.	Measuring range/mm	Accuracy mm	Price EUR
906.280	0- 25	± 0.004	48.00
906.281	25- 50	± 0.004	52.00
906.282	50- 75	± 0.005	56.00
906.283	75-100	± 0.005	60.00
906.284	100-125	± 0.006	65.00
906.285	125-150	± 0.006	73.00
906.286	150-175	± 0.007	77.00
906.287	175-200	± 0.007	84.00

Fast adjustable micrometers

Fast adjustable micrometers because one revolution results in a displacement of 1 mm. The measuring value can be read directly from the 100 step graduation on the thimble.

- Measuring range: 0-200 mm.
- Graduation: 0.01 mm.
- 1 revolution of the thimble = 1 mm.
- Thimble with 100 step graduation.
- Tungsten carbide measuring faces: $\varnothing 8$ mm.
- DIN 863 T1.
- From measuring range 25 - 50 mm including setting gauge.



907.000



Item No.	Measuring range/mm	Accuracy mm	Price EUR
907.000	0- 25	± 0.004	38.10
907.001	25- 50	± 0.004	42.00
907.002	50- 75	± 0.005	48.00
907.003	75-100	± 0.005	52.00
907.004	100-125	± 0.006	61.00
907.005	125-150	± 0.006	69.00
907.006	150-175	± 0.007	77.00
907.007	175-200	± 0.007	84.00



TESA Isomaster micrometers

- Measuring range: 0 - 300 mm.
- Graduation: 0.01 mm.
- Tungsten carbide measuring faces:
0 - 100 mm: $\varnothing 6.5$ mm,
100 - 300 mm: $\varnothing 8$ mm.
- No-glare chrome finished frame and thimble (0 - 100 mm), or varnished frame and chrome finished thimble (100 - 300 mm).
- DIN 863 T1.
- Delivery in a case with adjustment tool, an inspection report and a declaration of conformity.



779.005

Item No.	Measuring range/mm	Accuracy mm	Price EUR
779.005	0 - 25	± 0.004	163.00
779.006	25 - 50	± 0.004	240.00
779.007	50 - 75	± 0.005	262.00
779.008	75 - 100	± 0.005	299.00
779.009	100 - 125	± 0.006	423.00
779.010	125 - 150	± 0.006	450.00

Item No.	Measuring range/mm	Accuracy mm	Price EUR
779.011	150 - 175	± 0.007	475.00
779.012	175 - 200	± 0.007	509.00
779.013	200 - 225	± 0.008	553.00
779.014	225 - 250	± 0.008	598.00
779.015	250 - 275	± 0.009	618.00
779.016	275 - 300	± 0.009	664.00

Tesamaster micrometers

- Measuring range: 0 - 250 mm.
- Vernier: 0.001 mm, parallax-free.
- Counter resolution: 0.1 mm.
- Tungsten carbide measuring faces:
0 - 100 mm: $\varnothing 6.5$ mm,
100 - 250 mm: $\varnothing 8$ mm.
- No-glare chrome finished frame and thimble (0 - 100 mm), or varnished frame and chrome finished thimble (100 - 250 mm).
- DIN 863 T1.
- Delivery in a case with adjustment tool, an inspection report and a declaration of conformity.

- Also fast adjustable models available (with a pitch of 1 mm).



779.206

Item No.	Measuring range/mm	Accuracy mm	Price EUR
779.206	0 - 25	± 0.004	256.00
779.207	25 - 50	± 0.004	332.00
779.208	50 - 75	± 0.005	348.00
779.209	75 - 100	± 0.005	376.00
779.210	100 - 125	± 0.006	505.00
779.211	125 - 150	± 0.006	571.00

Item No.	Measuring range/mm	Accuracy mm	Price EUR
779.212	150 - 175	± 0.007	596.00
779.213	175 - 200	± 0.007	638.00
779.214	200 - 225	± 0.008	682.00
779.215	225 - 250	± 0.008	728.00

Mitutoyo micrometers with a constant measuring force

Mitutoyo micrometers with a constant measuring force due to a special combined thimble construction. The insulating grip is especially designed for maximum grip with one-handed operation.

- Measuring range: 0- 50 mm.
- Graduation: 0.01 mm or vernier 0.001 mm.
- Accuracy: ± 0.002 mm.
- Measuring force: 5- 10 N.
- Locking screw.
- Tungsten carbide measuring faces: $\varnothing 6.35$ mm.
- No-glare chrome finished frame with insulating grip.
- Conforms to factory standard.
- Delivery in a case with an inspection report.



102.707



102.701

Item No.	Measuring range/mm	Graduation mm	Accuracy mm	Price EUR
102.701	0-25	0.01	± 0.002	55.00
102.702	25-50	0.01	± 0.002	82.00
102.707	0-25	0.001	± 0.002	75.00
102.708	25-50	0.001	± 0.002	123.00

Mitutoyo lightweight micrometers

Mitutoyo micrometers in a lightweight workshop design.

- Measuring range: 0- 150 mm.
- Graduation: 0.01 mm.
- Measuring force: 5- 10 N.
- Locking screw.
- Tungsten carbide measuring faces: $\varnothing 6.35$ mm.
- Varnished frame with insulating grip.
- DIN 863 T1.
- Delivery in a case incl. adjustment tool and setting gauge (except 103.137).
- Available up to 1000 mm.



103.137



Item No.	Measuring range/mm	Accuracy mm	Price EUR
103.137	0- 25	± 0.002	44.00
103.138	25- 50	± 0.002	64.00
103.139	50- 75	± 0.002	84.00
103.140	75- 100	± 0.003	91.00
103.141	100- 125	± 0.003	143.00
103.142	125- 150	± 0.003	159.00

Sets (delivered incl. setting gauges)

Item No.	Measuring range/mm	Pieces	Price EUR
103.927	0- 75	3	219.00
103.913	0- 150	6	467.00
103.914	0- 300	12	1,826.00

Micrometers with a large measuring range

The varnished tubular frame is very stable and equipped with heat insulating grips. With two spacers for a large measuring span.

- Measuring range: 300 - 2000 mm.
- Measuring span:
 - 300 - 1000 mm: 100 mm (travel 25 mm, spacers 25 and 50 mm),
 - 1000 - 2000 mm: 200 mm (travel 50 mm, spacers 50 and 100 mm).
- Graduation: 0.01 mm.
- Rotating spindle.
- Tungsten carbide measuring faces: $\varnothing 8$ mm.
- No-glare chrome finished thimble.
- DIN 863 T3.
- With two setting gauges.

Item No.	Measuring range/mm	Accuracy mm	Price EUR
Measuring span 100 mm:			
906.012	300 - 400	± 0.011	175.00
906.013	400 - 500	± 0.013	198.00
906.014	500 - 600	± 0.015	233.00
906.015	600 - 700	± 0.016	270.00
906.016	700 - 800	± 0.018	329.00
906.017	800 - 900	± 0.020	383.00
906.018	900 - 1000	± 0.020	429.00
Measuring span 200 mm:			
906.019	1000 - 1200	± 0.020	917.00
906.020	1200 - 1400	± 0.024	980.00
906.021	1400 - 1600	± 0.028	1,091.00
906.022	1600 - 1800	± 0.031	1,158.00
906.023	1800 - 2000	± 0.034	1,226.00

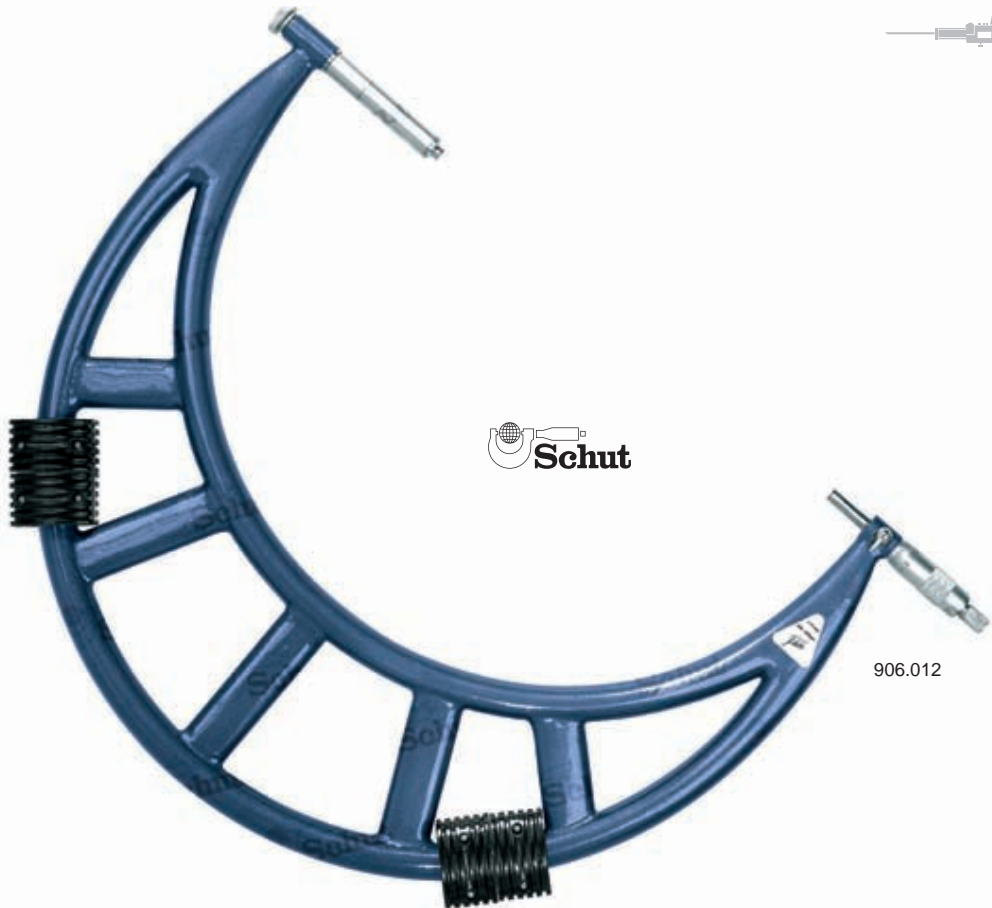

Delivery ex Groningen, Netherlands

Micrometers with a large measuring range

Micrometers with a large measuring range, with very accurate, interchangeable anvils.

- Measuring range: 0- 300 mm.
- Graduation: 0.01 mm.
- Tungsten carbide measuring faces.
- Delivery incl. setting gauges and interchangeable anvils (increasing per 25 mm).



906.290



Item No.	Measuring range/mm	Accuracy mm	Number of anvils	Number of setting gauges	Price EUR
906.290	0- 50	±0.004	2	1	48.00
906.294	0- 100	±0.005	4	3	95.00
906.292	0- 150	±0.006	6	5	121.00
906.291	50- 100	±0.005	2	2	63.00
906.295	100- 200	±0.007	4	4	138.00
906.293	150- 300	±0.009	6	6	152.00
906.296	200- 300	±0.009	4	4	148.00

Micrometers with adjustable anvil with dial indicator

Micrometers with an adjustable anvil with dial indicator, for measurements in a wide measuring range.

- Measuring range: 0- 1000 mm.
- Graduation: 0.01 mm.

Specifications dial indicator:

- Graduation: 0.01 mm.
- Range adjustable anvil: 5 mm.
- Max. measuring force anvil with dial indicator: 10 N.
- Adjustable tolerance markers.



907.015

Item No.	Measuring range/mm	Accuracy mm	Price EUR
907.015	0- 100	±0.006	146.00
907.016	100- 200	±0.007	208.00
907.017	200- 300	±0.008	219.00
907.018	300- 400	±0.009	311.00
907.019	400- 500	±0.010	361.00
907.020	500- 600	±0.011	391.00
907.021	600- 700	±0.012	462.00
907.022	700- 800	±0.013	545.00
907.023	800- 900	±0.014	601.00
907.024	900- 1000	±0.015	685.00



TESA Isomaster micrometers with a large measuring range

Micrometers with interchangeable anvils and a measuring span of 100 mm. The anvils are adjusted and numbered in sets, so they can be changed without resetting the micrometer. Therefore only one setting gauge per micrometer is needed.

- Measuring range: 0 - 500 mm.
- Graduation: 0.01 mm.
- Max. measuring force: 10 N.
- Tungsten carbide measuring faces: $\varnothing 8$ mm.
- 0 - 500 mm: cast iron frame,
≥ 500 mm: tubular steel frame with insulating grips.
- DIN 863 T3.
- Delivery in a case with 4 anvils (779.069) and a declaration of conformity.
- Available on request up to 1500 mm.

Adjustable dial indicator element

Can replace the interchangeable anvils. Facilitates finding the reversal point. The spring in the element ensures a constant measuring force.

- Measuring range: ± 1.5 mm.
- Graduation: 0.01 mm.
- Clamping stem: $\varnothing 11$ mm.

Item No.	Measuring range/mm	Accuracy mm	Price EUR
779.021	0 - 100	± 0.006	914.00
779.022	100 - 200	± 0.007	1,046.00
779.023	200 - 300	± 0.008	1,219.00
779.024	300 - 400	± 0.009	1,411.00
779.025	400 - 500	± 0.010	1,591.00
Options:			
779.069	Set of 4 interchangeable anvils		595.00
779.070	Dial indicator element		887.00



779.070

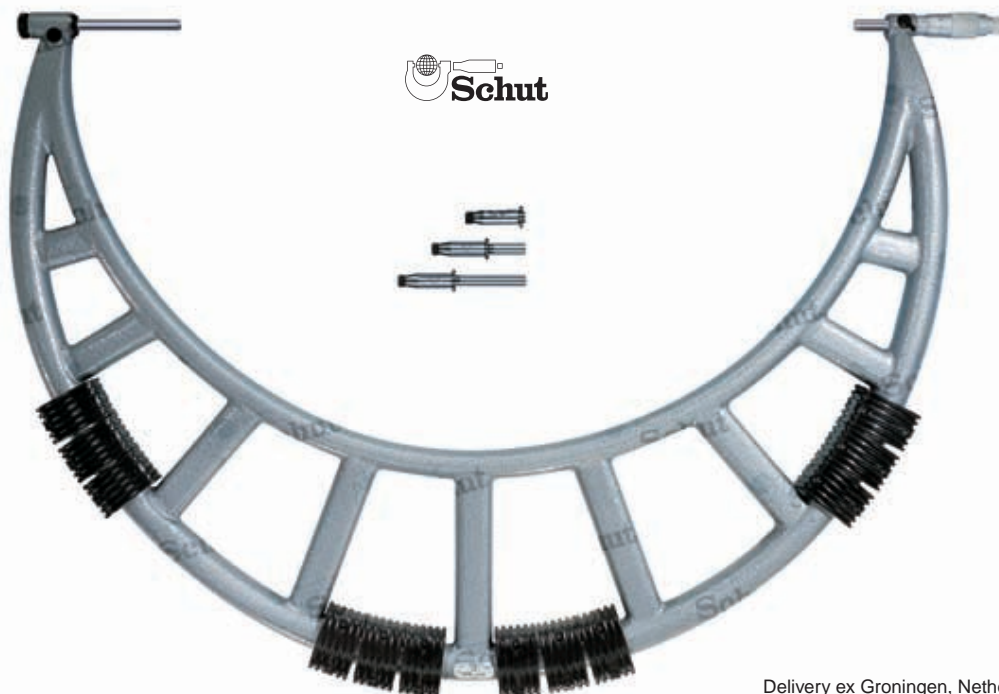

Delivery ex Groningen, Netherlands

Digital micrometers IP65 with a large measuring range

- Measuring range: 0 - 1000 mm.
- Resolution: 0.001 mm.
- mm/inch conversion.
- ABS/INC switchable.
- Automatic switch-off.
- Reset/preset.
- Rotating spindle.
- Adjustable tolerance limits.
- Tungsten carbide measuring faces: $\varnothing 8$ mm.
- 0 - 300 mm: cast iron frame,
300 - 1000 mm: tubular steel frame with insulating grips.
- Protection: IP65.
- Delivery in a case with setting gauges and interchangeable anvils.
- Power supply: 1 battery type V357.



NEW



909.580



Item No.	Measuring range/mm	Accuracy mm	Number of anvils	Number of setting gauges	Price EUR
909.580	0 - 100	± 0.005	4	3	170.00
909.581	100 - 200	± 0.007	4	4	182.00
909.582	200 - 300	± 0.008	4	4	202.00
909.583	300 - 400	± 0.009	4	2	237.00
909.584	400 - 500	± 0.010	4	2	259.00
909.585	500 - 600	± 0.010	4	2	291.00
909.586	600 - 700	± 0.011	4	2	333.00
909.587	700 - 800	± 0.012	4	2	377.00
909.588	800 - 900	± 0.013	4	2	429.00
909.589	900 - 1000	± 0.013	4	2	470.00
Option: 836.535 Spare battery					1.60

TESA Micromaster digital micrometers

Digital micrometers with interchangeable anvils, a measuring span of 100 mm and an RS232C data output. The anvils are adjusted and numbered in sets, so they can be changed without resetting the micrometer. Therefore only one setting gauge per micrometer is needed.

- Measuring range: 0 - 500 mm.
- Resolution: 0.001 mm.
- mm/inch conversion.
- ABS/INC switchable.
- Opto-RS232C data output.
- Max. measuring force: 10 N.
- Tungsten carbide measuring faces: $\varnothing 8$ mm.
- 0 - 500 mm: cast iron frame,
≥ 500 mm: tubular steel frame with insulating grips.
- DIN 863 T3.
- Delivery in a case with 4 anvils (779.069), an inspection report and a declaration of conformity.
- Power supply: 1 battery type CR2032.
- Available on request up to 1500 mm.

Adjustable dial indicator element

Can replace the interchangeable anvils. Facilitates finding the reversal point. The spring in the element ensures a constant measuring force.

- Measuring range: ± 1.5 mm.
- Graduation: 0.01 mm.
- Clamping stem: $\varnothing 11$ mm.

Item No.	Measuring range/mm	Accuracy mm	Price EUR
782.610	0 - 100	± 0.006	1,066.00
782.611	100 - 200	± 0.007	1,165.00
782.612	200 - 300	± 0.008	1,290.00
782.613	300 - 400	± 0.009	1,423.00
782.614	400 - 500	± 0.010	1,529.00
Options:			
495.157	Spare battery		0.50
781.887	Opto-RS232C cable 9p (2m)		114.00
779.069	Set of 4 interchangeable anvils		595.00
779.070	Dial indicator element		887.00

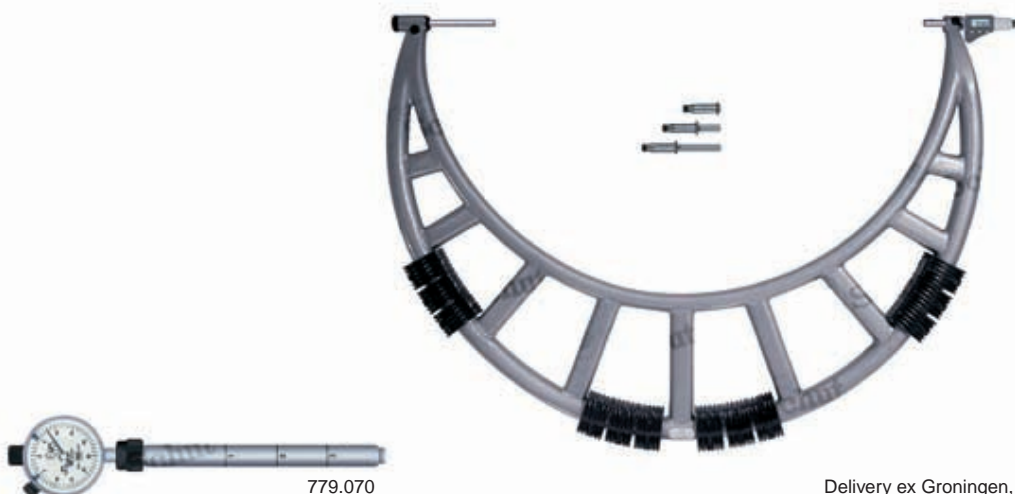

Delivery ex Groningen, Netherlands

Micrometers with dial indicator

Micrometers with adjustable anvil and clamping shaft for a dial indicator. Especially suitable for Go/NoGo judgement and batch measurements.

- Measuring range: 0- 175 mm.
- Graduation thimble and dial indicator: 0.01 mm.
- Range adjustable anvil: 8 mm.
- Trigger for (fast) adjustment.
- Tungsten carbide measuring faces.
- Can also be used in combination with various other dial indicators with clamping stem \varnothing 8 mm.



907.008



Item No.	Measuring range/mm	Accuracy mm	Price EUR
907.008	0- 25	± 0.004	119.00
907.009	25- 50	± 0.004	127.00
907.010	50- 75	± 0.005	135.00
907.011	75-100	± 0.005	142.00
907.012	100-125	± 0.006	150.00
907.013	125-150	± 0.006	124.00
907.014	150-175	± 0.007	130.00

Mini-micrometer

- Measuring range: 0- 15 mm.
- Graduation: 0.01 mm.
- Without friction thimble.
- Dimensions:
total length: 70 mm,
throat depth: 14 mm.



Item No.	Measuring range/mm	Price EUR
906.180	0- 15	20.10

Micrometer with an extra large measuring range

The measuring range of this micrometer can be 'switched' from 25- 50 to 0-25 mm by easy mounting of the prolonged anvil.

- Measuring range: 0- 50 mm.
- Graduation: 0.01 mm.
- Accuracy: ± 0.004 mm.
- Tungsten carbide measuring faces.
- Delivery incl. adjustment tool and prolonged anvil.



Item No.	Measuring range/mm	Accuracy mm	Price EUR
906.567	0- 50	± 0.004	58.00

Tolerance micrometers with precision dial indicator

Because of the retractable anvil, the fine adjustment and the tolerance markers very suitable for batch inspection and tolerance measurements.

- Measuring range: 0- 100 mm.
- Measuring range dial indicator: ± 0.04 mm.
- Graduation (dial indicator): 0.001 mm.
- Accuracy:
micrometer: ± 0.003 mm (only 906.568),
dial indicator: ± 0.001 mm.
- Measuring force: 5- 10 N
(only 906.569/570/571/614).
- Adjustable tolerance markers.
- Tungsten carbide measuring faces.



Item No.	Measuring range/mm	Graduation mm	Vernier thimble/mm	Price EUR
906.568	0- 25	0.001	0.002	179.00
906.597	25- 50	0.001	–	206.00
906.598	50- 75	0.001	–	233.00
906.599	75- 100	0.001	–	271.00
With protection IP54:				
906.569	0- 25	0.001	–	240.00
906.570	25- 50	0.001	–	265.00
906.571	50- 75	0.001	–	283.00
906.614	75- 100	0.001	–	304.00

Tolerance micrometers with two spindles

Can be used as a Go/NoGo micrometer by setting of the lower and upper limits.

- Measuring range: 0- 50 mm.
- Vernier: 0.002 mm.
- Accuracy: ± 0.003 mm.
- Tungsten carbide measuring faces.



906.288



Item No.	Measuring range/mm	Accuracy mm	Price EUR
906.288	0- 25	± 0.003	59.00
906.289	25- 50	± 0.003	72.00

Snap gauges with dial indicator

Snap gauges with adjustable anvil and clamping shaft for a dial indicator. Especially suitable for Go/NoGo judgement and batch measurements.

- Measuring range: 0- 300 mm.
- Measuring force: 6- 9 N.
- Clamping shaft: $\varnothing 8$ mm (dial gauge not included).
- Travel of moving anvil: 3 mm.
- Anvil size: 14 x 11 mm.
- Chamfered anvils for easy insertion.
- For suitable dial indicators refer to the dial indicators elsewhere in this catalog.



906.237



Item No.	Measuring range/mm	Length/mm		Price EUR
		A	B	
906.237	0- 25	42	20	155.00
906.238	25- 50	69	32.5	173.00
906.239	50- 75	94	45	195.00
906.240	75- 100	119	57.5	219.00
906.241	100- 125	144	70	237.00
906.242	125- 150	169	82.5	256.00
906.243	150- 175	194	95	274.00
906.244	175- 200	219	107.5	292.00
906.245	200- 225	244	120	310.00
906.246	225- 250	269	132.5	329.00
906.247	250- 275	294	145	347.00
906.248	275- 300	319	157.5	365.00

NEW

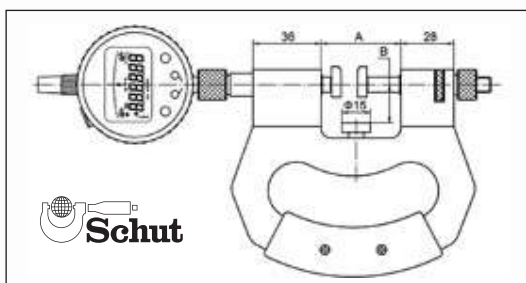

Digital vertical micrometers

Digital vertical micrometers for easy reading, for example, when measuring the thickness of metal or plastic sheet. These micrometers have an IP65 classification and are therefore not only resistant to dust but can also withstand water jets.

- Measuring range: 0- 50 mm.
- Resolution: 0.001 mm.
- Accuracy: ± 0.002 mm.
- mm/inch conversion.
- ABS/INC switchable.
- On/off switch.
- Automatic switch-off.
- Tungsten carbide measuring faces: $\varnothing 6.5$ mm.
- Protection: IP65.
- Power supply: 1 battery type V357.



909.458

NEW

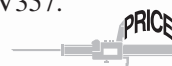

Item No.	Measuring range/mm	Price EUR
909.458	0- 25	154.00
909.459	25- 50	181.00
Option: 836.535	Spare battery	1.60

Micrometers with small measuring faces

For measuring hard-to-reach measuring points such as grooves.

- Measuring range: 0- 175 mm.
- Analog: graduation 0.01 mm, digital: resolution 0.001 mm.
- Measuring pins: $\varnothing 2 \times 5$ mm.

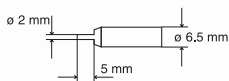

Digital

- mm/inch conversion.
- ABS/INC switchable.
- Reset/preset.
- Hold function.
- Preservation of the min/max value.
- Protection: IP65.
- Power supply: 1 battery type V357.



906.135



909.591

NEW

Analog

Item No.	Measuring range/mm	Accuracy mm	Price EUR
906.135	0- 25	± 0.004	45.00
906.136	25- 50	± 0.004	45.00
906.137	50- 75	± 0.005	48.00
906.119	75- 100	± 0.005	62.00
909.320	100- 125	± 0.006	75.00
909.321	125- 150	± 0.006	90.00
909.322	150- 175	± 0.007	100.00

Digital

Item No.	Measuring range/mm	Accuracy mm	Price EUR
909.591	0- 25	± 0.002	141.00
909.592	25- 50	± 0.002	150.00
909.593	50- 75	± 0.003	160.00
909.594	75- 100	± 0.003	170.00
909.595	100- 125	± 0.003	179.00
909.596	125- 150	± 0.003	185.00
909.597	150- 175	± 0.004	195.00

Option:

836.535 Spare battery 1.60



Micrometers with spherical anvil

Micrometers for measuring bent surfaces and wall thicknesses of tubes, bearings, rings, etc.

- Measuring range: 0- 100 mm.
 - Analog: graduation 0.01 mm, digital: resolution 0.001 mm.
 - Tungsten carbide measuring faces.
- Digital**
 - mm/inch conversion.
 - ABS/INC switchable.
 - On/off switch.
 - Automatic switch-off.
 - Reset/preset.
 - Protection: IP65.
 - Power supply: 1 battery type V357.



906.155



NEW



909.598

Analog

Item No.	Measuring range/mm	Accuracy mm	Price EUR
906.155	0- 25	±0.004	22.00
907.044	25- 50	±0.004	27.80
907.045	50- 75	±0.005	28.00
907.046	75- 100	±0.005	55.00

Digital

Item No.	Measuring range/mm	Accuracy mm	Price EUR
909.598	0- 25	±0.002	124.00
909.599	25- 50	±0.002	136.00
909.600	50- 75	±0.003	150.00
909.601	75- 100	±0.003	165.00
Option:			
836.535	Spare battery		1.60

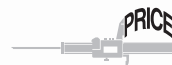

Universal micrometers with interchangeable anvils

With these micrometers you are an all-rounder. The instruments have two interchangeable anvils, which gives them a lot of application possibilities. They can also be used as a height gauge, when the clamp for clamping the anvils is removed.

- Measuring range: 0-50 mm.
- Analog: graduation 0.01 mm, digital: resolution 0.001 mm.
- Accuracy: ± 0.004 mm.
- Tungsten carbide measuring face: $\varnothing 6.5$ mm.
- Delivery incl. 2 tungsten carbide anvils.

Digital

- ABS/INC switchable.
- On/off switch.
- Reset/preset.
- Adjustable tolerance limits (only 909.508).
- Protection: IP65.
- Power supply: 1 battery type V357.



906.190

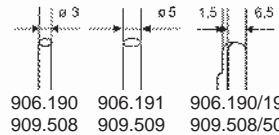

NEW



909.508

Analog

Item No.	Measuring range/mm	Price EUR
906.190	0-25	81.00
906.191	25-50	87.00

Digital

Item No.	Measuring range/mm	Price EUR
909.508	0-25	147.00
909.509	25-50	163.00
Option:		
836.535	Spare battery	1.60



Digital micrometers IP65 with pin-shaped anvil

Digital micrometers for measuring e.g. (tube) wall thickness.

- Measuring range: 0-50 mm.
- Resolution: 0.001 mm.
- mm/inch conversion.
- ABS/INC switchable.
- Automatic switch-off.
- Reset/preset.
- Pin-shaped anvil: \varnothing 1.8 mm.
- Tungsten carbide measuring faces.
- Protection: IP65.
- Power supply: 1 battery type V357.



909.684



Item No.	Measuring range/mm	Accuracy mm	Price EUR
909.684	0-25	± 0.005	138.00
909.685	25-50	± 0.005	150.00
Option:			
836.535	Spare battery		1.60

NEW

Digital micrometers with special measuring jaws

Digital micrometers with special measuring jaws for measurements in hard-to-reach places such as cut-outs in workpieces, gear pitches, etc.

- Measuring range: 0-200 mm.
- Resolution: 0.001 mm.
- mm/inch conversion.
- ABS/INC switchable.
- Automatic switch-off.
- Reset/preset.
- Non-rotating spindle.
- Power supply: 1 battery type V357.



909.676



Item No.	Measuring range/mm	Accuracy mm	Price EUR
909.676	0- 25	± 0.006	157.00
909.677	25- 50	± 0.006	170.00
909.678	50- 75	± 0.007	182.00
909.679	75-100	± 0.007	202.00
909.680	100-125	± 0.009	219.00
909.681	125-150	± 0.009	239.00
909.682	150-175	± 0.010	260.00
909.683	175-200	± 0.010	281.00
Option:			
836.535	Spare battery		1.60

NEW



Gear pitch micrometers

Micrometers with large, disk-shaped measuring faces for measuring e.g. gear pitches and paper and foil thickness.

- Measuring range: 0-200 mm.
- Analog: graduation 0.01 mm, digital: resolution 0.001 mm.
- Non-rotating spindle: $\varnothing 8$ mm.
- Measuring faces: stainless steel (HRC 52-54).

Digital

- mm/inch conversion.
- ABS/INC switchable.
- Automatic switch-off.
- Reset/preset.
- Power supply: 1 battery type V357.



NEW



Item No.	Measuring range/mm	Accuracy mm	Measuring faces \varnothing /mm	Price EUR
Analog:				
906.580	0- 25	± 0.006	20	98.00
906.581	25- 50	± 0.006	20	105.00
906.582	50- 75	± 0.007	20	108.00
906.583	75-100	± 0.007	20	116.00
906.584	100-125	± 0.009	30	130.00
906.585	125-150	± 0.009	30	139.00
906.586	150-175	± 0.010	30	149.00
906.587	175-200	± 0.010	30	159.00
Digital:				
909.777	0- 25	± 0.006	20	157.00
909.778	25- 50	± 0.006	20	170.00
909.779	50- 75	± 0.007	20	182.00
909.780	75-100	± 0.007	20	202.00
909.781	100-125	± 0.009	30	219.00
909.782	125-150	± 0.009	30	239.00
909.783	150-175	± 0.010	30	260.00
909.784	175-200	± 0.010	30	281.00
Option:				
836.535	Spare battery			1.60



Universal micrometers

Thanks to the seven interchangeable measuring inserts, which are available as an option, you are very flexible with these micrometers.

- Measuring range: 0-200 mm.
- Analog: graduation 0.01 mm, digital: resolution 0.001 mm.
- Non-rotating spindle.
- Insert shaft: $\varnothing 5$ mm.

Digital

- mm/inch conversion.
- ABS/INC switchable.
- On/off switch.
- Preset (except 909.785).
- Power supply: 1 battery type V357.



NEW

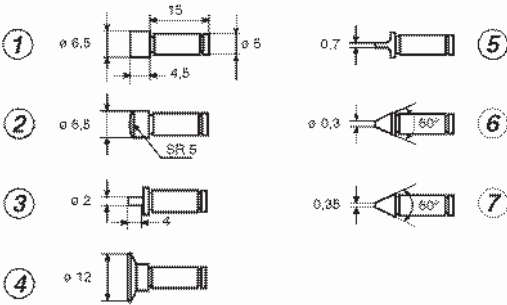

No.	Item No.	Description measuring faces	Price EUR
Measuring inserts, per pair:			
①	906.788	flat	12.30
②	906.789	spherical	14.80
③	906.790	small	22.00
④	906.791	disc	22.20
⑤	906.792	knife/flat	29.60
⑥	906.793	point	22.20
⑦	906.794	knife	29.10
	906.795	Set of 7 pairs	116.00

Item No.	Measuring range/mm	Accuracy mm	Price EUR
Analog, without measuring inserts:			
906.780	0- 25	± 0.004	63.00
906.781	25- 50	± 0.004	64.00
906.782	50- 75	± 0.005	77.00
906.783	75-100	± 0.005	83.00
906.784	100-125	± 0.008	99.00
906.785	125-150	± 0.008	111.00
906.786	150-175	± 0.009	113.00
906.787	175-200	± 0.009	134.00

Digital, without measuring inserts:			
909.785	0- 25	± 0.004	144.00
909.786	25- 50	± 0.004	144.00
909.787	50- 75	± 0.005	150.00
909.788	75-100	± 0.005	160.00
909.789	100-125	± 0.008	171.00
909.790	125-150	± 0.008	182.00
909.791	150-175	± 0.009	194.00
909.792	175-200	± 0.009	207.00

Option:			
836.535	Spare battery		1.60

Deep throat micrometers

Micrometers with a deep throat especially for measuring the thickness of e.g. sheet metal, paper and plastic sheets.

- Measuring range: 0-50 mm.
- Analog: graduation 0.01 mm, digital: resolution 0.001 mm.
- Tungsten carbide measuring faces: $\varnothing 6.5$ mm.

Digital

- mm/inch conversion.
- ABS/INC switchable.
- Automatic switch-off.
- Reset/preset.
- Protection: IP65.
- Power supply: 1 battery type V357.



907.068



909.694



NEW



Item No.	Measuring range/mm	Accuracy mm	Throat depth/mm	Price EUR
Analog:				
907.068	0-25	± 0.004	50	47.00
907.069	25-50	± 0.004	50	53.00
907.070	0-25	± 0.005	100	50.00
907.071	25-50	± 0.005	100	57.00
907.072	0-25	± 0.006	150	60.00
907.073	25-50	± 0.006	150	66.00
Digital:				
909.694	0-25	± 0.004	50	147.00
909.695	25-50	± 0.004	50	152.00
909.696	0-25	± 0.005	100	149.00
909.697	25-50	± 0.005	100	155.00
909.698	0-25	± 0.006	150	159.00
909.699	25-50	± 0.006	150	166.00
Option:				
836.535	Spare battery			1.60

Brake disc micrometers

Micrometers especially for measuring the groove depth of brake discs.

- Measuring range: 7.6 - 50 mm.
- Analog: graduation 0.01 mm, digital: resolution 0.001 mm.
- Anvil with 60° point.
- Tungsten carbide measuring faces.
- Throat depth: 88 mm.

Digital

- mm/inch conversion.
- ABS/INC switchable.
- Automatic switch-off.
- Reset/preset.
- Protection: IP65.
- Power supply: 1 battery type V357.



NEW

Analog

Item No.	Measuring range/mm	Accuracy mm	Price EUR
907.056	7.6 - 33	±0.004	35.20
907.057	25 - 50	±0.004	50.00

Digital

Item No.	Measuring range/mm	Accuracy mm	Price EUR
909.793	7.6 - 33	±0.004	131.00
909.794	25 - 50	±0.004	140.00
Option:			
836.535	Spare battery		1.60



Sheet metal micrometers

Micrometers especially for measuring the thickness of metal sheets, e.g. sheet metal. The large dial makes the reading very easy and quick.

- Measuring range: 0-25 mm.
- Graduation: 0.01 mm.
- Tungsten carbide measuring faces: $\varnothing 6.5$ mm.



Item No.	Measuring range/mm	Accuracy mm	Measuring faces	Price EUR
907.058	0-15	± 0.004	flat/flat	56.00
907.059	0-25	± 0.004	flat/flat	64.00
907.099	0-15	± 0.004	spherical/flat	53.00
907.100	0-25	± 0.004	spherical/flat	64.00

Micrometers with extra large measuring faces

Micrometers with extra large disk-shaped measuring faces for measurements of e.g. paper thickness and soft materials.

- Measuring range: 0-100 mm.
- Graduation: 0.01 mm.
- Non-rotating spindle.
- Tungsten carbide measuring faces: $\varnothing 60$ mm.



Item No.	Measuring range/mm	Accuracy mm	Price EUR
906.588	0- 25	± 0.008	125.00
906.589	25- 50	± 0.008	119.00
906.590	50- 75	± 0.010	155.00
906.591	75- 100	± 0.010	192.00



Gear micrometers

Micrometers with ball-tipped measuring faces for measurements of straight and tapered external gears. Several measuring inserts optionally available.

- Measuring range: 0- 175 mm.
- Analog: graduation 0.01 mm, digital: resolution 0.001 mm.
- Dimensions of anvil-tail: $\varnothing 5 \times 15$ mm.
- Tungsten carbide, ball-tipped measuring faces.

Digital

- mm/inch conversion.
- ABS/INC switchable.
- Automatic switch-off.
- Reset/preset.
- Protection: IP65.
- Power supply: 1 battery type V357.



907.081



909.859

NEW

PRICE



Item No.	Ball \varnothing /mm	Module	Price EUR
Measuring inserts, per pair:			
907.088	1.0	0.6-0.65	48.00
907.089	1.5	0.9- 1.0	48.00
907.090	2.0	1.25	45.00
907.091	2.5	1.5	48.00
907.092	3.0	1.75	45.00
907.093	3.5	2	45.00
907.094	4.0	2.25	48.00
907.095	4.5	2.5	48.00
907.096	5.0	2.75	48.00
907.097	6.0	3.5	45.00
907.098	Set 907.088 - 907.097		434.00

Item No.	Measuring range/mm	Accuracy mm	Price EUR
Analog, without measuring inserts:			
907.081	0- 25	± 0.004	65.00
907.082	25- 50	± 0.004	73.00
907.083	50- 75	± 0.005	81.00
907.084	75- 100	± 0.005	88.00
907.085	100- 125	± 0.006	96.00
907.086	125- 150	± 0.006	96.00
907.087	150- 175	± 0.007	111.00
Digital, without measuring inserts:			
909.859	0- 25	± 0.004	144.00
909.860	25- 50	± 0.004	150.00
909.861	50- 75	± 0.005	156.00
909.862	75- 100	± 0.005	163.00
909.863	100- 125	± 0.006	169.00
909.864	125- 150	± 0.006	176.00
909.865	150- 175	± 0.007	182.00
Option:			
836.535	Spare battery		1.60

Micrometers with prism-shaped anvil

Analog and digital micrometers with prism-shaped anvil for measuring the diameters of objects with an odd number of flutes such as taps, reamers and mills. The angle of the prism aperture is designed for 3-, 5- or 7-fluted workpieces.

- Measuring range: 1 - 105 mm.
- Analog: graduation 0.01 mm, digital: resolution 0.001 mm.
- Spindle: $\varnothing 6.5$ mm.
- Tungsten carbide measuring faces. The 906.160 and 909.866 have a pointed spindle for the smallest objects.
- V-groove for:
 - 3-fluted objects: 60° ,
 - 5-fluted objects: 108° ,
 - 7-fluted objects: 128° .
- Delivery with a setting standard.

Digital

- mm/inch conversion.
- ABS/INC switchable.
- Automatic switch-off.
- Reset/preset.
- Protection: IP65.
- Power supply: 1 battery type V357.



906.161



909.866



Item No.	Measuring range/mm	Accuracy mm	Price EUR	Item No.	Price EUR
For 3-fluted objects (60°), analog:				Digital:	
906.160	1 - 15	± 0.004	111.00	909.866	195.00
906.161	5 - 20	± 0.004	115.00	909.867	199.00
906.162	20 - 35	± 0.005	138.00	909.868	218.00
906.163	35 - 50	± 0.005	170.00	909.869	245.00
906.164	50 - 65	± 0.006	182.00	909.870	248.00
906.165	65 - 80	± 0.006	197.00	909.871	261.00
907.060	80 - 95	± 0.007	212.00	909.872	274.00
For 5-fluted objects (108°), analog:				Digital:	
906.166	5 - 25	± 0.004	114.00	909.873	198.00
906.167	25 - 45	± 0.005	147.00	909.874	226.00
906.168	45 - 65	± 0.006	170.00	909.875	244.00
906.169	65 - 85	± 0.007	197.00	909.876	267.00
907.061	85 - 105	± 0.008	224.00	909.877	290.00
For 7-fluted objects (128°), analog:				Digital:	
906.170	5 - 25	± 0.004	91.00	909.878	198.00
906.171	25 - 45	± 0.005	147.00	909.879	226.00
906.172	45 - 65	± 0.006	158.00	909.880	244.00
906.173	65 - 85	± 0.007	197.00	909.881	267.00
Option:					
836.535	Spare battery				1.60

Setting standards

Item No.	\varnothing mm	Price EUR
909.323	5	8.60
909.324	20	23.40
909.325	25	25.80
909.326	35	29.60
909.327	45	28.60
909.328	50	35.80
909.329	65	47.00
909.330	80	63.00
909.331	85	68.00



909.326

Micrometers with pointed measuring faces

- Measuring range: 0 - 100 mm.
- Analog: graduation 0.01 mm, digital: resolution 0.001 mm.

Digital

- mm/inch conversion.
- ABS/INC switchable.
- Preset.
- Protection: IP65.
- Power supply: 1 battery type V357.



906.145

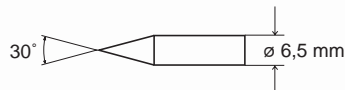

909.643

NEW



Analog

Item No.	Measuring range/mm	Accuracy mm	Price EUR
906.145	0 - 25	±0.004	45.00
906.146	25 - 50	±0.004	48.00
906.147	50 - 75	±0.005	52.00
906.199	75 - 100	±0.005	62.00

Digital

Item No.	Measuring range/mm	Accuracy mm	Price EUR
909.643	0 - 25	±0.004	141.00
909.644	25 - 50	±0.004	150.00
909.645	50 - 75	±0.005	160.00
909.646	75 - 100	±0.005	170.00
Option:			
836.535	Spare battery		1.60



Micrometers with one pointed measuring face

- Measuring range: 0 - 50 mm.
- Graduation: 0.01 mm.

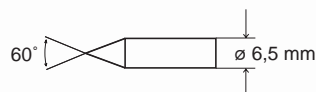

Item No.	Measuring range/mm	Accuracy mm	Price EUR
906.151	0 - 25	±0.004	45.00
906.153	25 - 50	±0.004	48.00



Micrometers with lamellar measuring faces

For measuring grooves, keyseats and other hard-to-reach places.

- Measuring range: 0- 175 mm.
- Analog: graduation 0.01 mm, digital: resolution 0.001 mm.
- Non-rotating spindle.
- Blade width: 0.75 mm, blade length: 6 mm.

Digital

- mm/inch conversion.
- ABS/INC switchable.
- Reset/preset.
- Hold function.
- Power supply: 1 battery type V357.



906.141

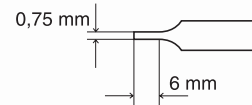

NEW



909.882

Analog

Item No.	Measuring range/mm	Accuracy mm	Price EUR
906.141	0- 25	±0.004	94.00
906.142	25- 50	±0.004	101.00
906.143	50- 75	±0.005	108.00
906.144	75- 100	±0.005	119.00
906.222	100- 125	±0.006	130.00
906.223	125- 150	±0.006	141.00
906.224	150- 175	±0.007	154.00

Digital

Item No.	Measuring range/mm	Accuracy mm	Price EUR
909.882	0- 25	±0.004	160.00
909.883	25- 50	±0.004	170.00
909.884	50- 75	±0.005	179.00
909.885	75- 100	±0.005	192.00
909.886	100- 125	±0.006	202.00
909.887	125- 150	±0.006	211.00
909.888	150- 175	±0.007	221.00

Option:

836.535 Spare battery 1.60



Screw thread micrometers

- Measuring range: 0 - 200 mm.
- Analog: graduation 0.01 mm, digital: resolution 0.001 mm.
- Insert shaft: $\varnothing 5$ mm.
- DIN 863 T3.
- Delivery incl. adjustment tools.
- From measuring range 25 - 50 mm including setting gauge 60° .
- No-glare chrome finished thimble.

Digital

- mm/inch conversion.
- ABS/INC switchable.
- On/off switch.
- Reset/preset.
- Protection: IP65.
- Power supply: 1 battery type V357.



906.751

NEW



909.889

Analog, without measuring inserts

Item No.	Measuring range/mm	Accuracy mm	Price EUR
906.750	0 - 25	± 0.004	66.00
906.751	25 - 50	± 0.004	73.00
906.752	50 - 75	± 0.005	85.00
906.753	75 - 100	± 0.005	92.00
906.754	100 - 125	± 0.006	106.00
906.755	125 - 150	± 0.006	119.00
906.756	150 - 175	± 0.007	131.00
906.757	175 - 200	± 0.007	145.00

Digital, without measuring inserts

Item No.	Measuring range/mm	Accuracy mm	Price EUR
909.889	0 - 25	± 0.004	119.00
909.890	25 - 50	± 0.004	128.00
909.891	50 - 75	± 0.005	138.00
909.892	75 - 100	± 0.005	151.00
909.893	100 - 125	± 0.006	221.00
909.894	125 - 150	± 0.006	241.00
909.895	150 - 175	± 0.007	263.00
909.896	175 - 200	± 0.007	286.00

Option:

836.535 Spare battery 1.60



Screw thread micrometers (continued)



906.725

Item No.	Threads per inch	Price EUR
----------	------------------	-----------

Measuring inserts for Whitworth threads, 55° flank angle, per pair:

906.730	60 -48	18.50
906.731	48 -40	18.50
906.732	40 -32	18.50
906.733	32 -24	18.50
906.734	24 -18	18.50
906.735	18 -14	18.50
906.736	14 -10	18.50
906.737	10 - 7.0	18.50
906.738	7.0- 4.5	18.50
906.739	4.5- 3.5	18.50

906.740	Set 60-3.5	145.00
---------	------------	--------

Item No.	Pitch/mm	Price EUR
----------	----------	-----------

Measuring inserts for metric threads, 60° flank angle, per pair:

906.720	0.4 -0.5	18.50
906.721	0.6 -0.9	18.50
906.722	1.0 -1.75	18.50
906.723	2.0 -3.0	18.50
906.724	3.5 -5.0	18.50
906.725	5.5 -7.0	18.50

906.726	Set 0.4-7.0	82.00
---------	-------------	-------

Item No.	Threads per inch	Price EUR
----------	------------------	-----------

Measuring inserts for UN, UNC and UNF threads, 60° flank angle, per pair:

906.741	64 -48	18.50
906.742	44 -28	18.50
906.743	24 -14	18.50
906.744	13 - 9	18.50
906.745	8 - 5	18.50
906.746	4.5- 3.5	18.50

906.747	Set 64-3.5	87.00
---------	------------	-------

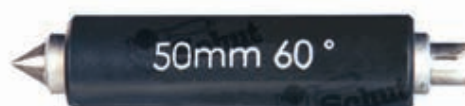

909.305



Item No.	Length/mm	Price EUR
----------	-----------	-----------

Hardened steel setting standards for threads with 60° flank angle:

909.304	25	28.90
909.305	50	33.20
909.306	75	38.10
909.307	100	44.00
909.308	125	51.00
909.309	150	58.00
909.310	175	62.00
909.311	200	71.00

Item No.	Length/mm	Price EUR
----------	-----------	-----------

Hardened steel setting standards for threads with 55° flank angle:

909.312	25	28.90
909.313	50	33.20
909.314	75	38.10
909.315	100	41.00
909.316	125	51.00
909.317	150	54.00
909.318	175	66.00
909.319	200	71.00

Thread measuring wires

For measuring external threads using the three-wire method. The flank diameter can be determined according to the measured diameter, using tables.

- For micrometers with measuring faces $\phi 6.35$, $\phi 6.5$ or $\phi 8$ mm. (Also available for measuring faces $\phi 6.8$ and $\phi 7.5$ mm.)
- Very high measuring accuracy: ± 0.001 mm.
- In pairs or in a set.
- The wire holders are held in position on the anvil and spindle by a spring clamp.
- The wires are mounted on the holder in such a way that they position themselves on the thread.

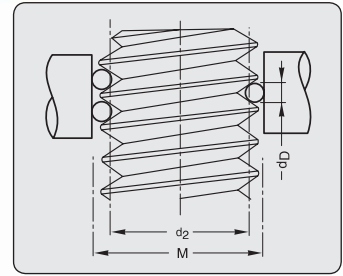

Thread measuring wires for micrometers with measuring faces $\phi 6.35$, $\phi 6.5$ or $\phi 8$ mm

$\phi 6.35$ mm		$\phi 6.5$ mm		$\phi 8$ mm		Wire diameter d_w /mm	Metric, pitch in mm	Whitworth, threads per inch	UN/UNC/UNF, threads per inch
Item No.	Price EUR	Item No.	Price EUR	Item No.	Price EUR				
833.442	129.00	779.161	129.00	836.689	129.00	0.17	0.25; 0.3	–	–
833.443	129.00	781.651	129.00	836.690	129.00	0.195	–	–	80
833.444	129.00	779.162	129.00	836.691	129.00	0.22	0.35	–	72
833.445	129.00	779.163	129.00	835.844	129.00	0.25	0.4	–	64
833.446	129.00	779.164	129.00	834.499	129.00	0.29	0.45; 0.5	–	56
833.447	129.00	779.165	129.00	834.498	129.00	0.335	0.6	40	48; 44
833.448	129.00	781.652	129.00	837.848	129.00	0.390	–	–	40
833.449	129.00	779.166	129.00	833.872	129.00	0.455	0.7-0.8	–	36
833.450	129.00	779.167	129.00	834.585	129.00	0.53	–	32; 28	32; 28
833.451	129.00	779.168	129.00	834.480	129.00	0.62	1	26; 24	24
833.452	129.00	779.169	129.00	834.586	129.00	0.725	1.25	22; 20; 19	20
833.453	129.00	779.170	129.00	834.290	129.00	0.895	1.5	18; 16	18; 16
833.454	129.00	779.171	129.00	834.502	129.00	1.10	1.75	14	14; 13
833.455	129.00	779.172	129.00	834.291	129.00	1.35	2	12; 11	12; 11
833.456	129.00	779.173	129.00	833.871	129.00	1.65	2.5	10; 9	10; 9
833.457	129.00	779.174	129.00	834.292	129.00	2.05	3.0; 3.5	8; 7	8; 7
833.458	129.00	779.175	129.00	834.416	129.00	2.55	4.0; 4.5	6	6
833.459	129.00	779.176	129.00	834.483	129.00	3.20	5.0; 5.5	5; 4.5	5; 4.5
837.501	401.00	837.642	401.00	834.509	401.00	4.00	6.0	4; 3.5	4
834.580	2,280.00	779.160	2,280.00	834.581	2,280.00	Set with wire diameters 0.17 to 3.20 mm			

Hub micrometers

Micrometers with a shallow bracket for measuring the thickness bearing bushes, bore shoulders and other hard-to-reach places.



907.133

- Measuring range: 0 - 100 mm.
- Graduation: 0.01 mm.
- Lapped tungsten carbide measuring faces.
- Varnished frame.
- Throat depth: 10.2 mm.
- Throat height: 21.2 mm (907.133: 18.7 mm).

Item No.	Measuring range/mm	Accuracy mm	Price EUR
907.133	0 - 25	±0.004	48.00
907.134	25 - 50	±0.004	58.00
907.135	50 - 75	±0.004	63.00
907.136	75 - 100	±0.005	66.00



Can seam micrometer

Micrometer especially for measuring the depth and thickness of e.g. the seams of steel cans.

- Measuring range: 0 - 13 mm.
- Graduation: 0.01 mm.
- Accuracy: ±0.004 mm.
- Tungsten carbide measuring faces.



Item No.	Measuring range/mm	Price EUR
907.175	0 - 13	48.00

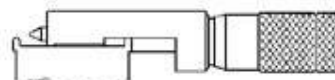

Wire and ball micrometer

- Measuring range: 0 - 10 mm.
- Graduation: 0.01 mm.
- Accuracy: ±0.004 mm.
- Tungsten carbide measuring faces.



Item No.	Measuring range/mm	Price EUR
906.175	0 - 10	48.00



Wire and ball micrometer

With varnished frame and no-glare chrome finished thimble. Ideal for single-handed measurements.

- Measuring range: 0 - 10 mm.
- Graduation: 0.01 mm.



Item No.	Measuring range/mm	Price EUR
831.191	0 - 10	22.90



Mitutoyo special-purpose micrometers

Mitutoyo special-purpose analog and digital micrometers. For more information please contact our sales department.



Item No.	Measuring range/mm	Read-out ¹ mm	Price EUR
With small measuring faces $\varnothing 3$ mm:			
111.115	0- 25	0.01 (A)	190.00
111.116	25- 50	0.01 (A)	232.00
111.117	50- 75	0.01 (A)	265.00
111.118	75-100	0.01 (A)	282.00
331.251 ²	0- 25	0.001 (D)	635.00
331.252 ²	25- 50	0.001 (D)	689.00
331.253 ²	50- 75	0.001 (D)	735.00
331.254 ²	75-100	0.001 (D)	767.00
With small measuring faces $\varnothing 2$ mm:			
111.215	0- 25	0.01 (A)	190.00
331.261 ²	0- 25	0.001 (D)	635.00
331.262 ²	25- 50	0.001 (D)	689.00
331.263 ²	50- 75	0.001 (D)	735.00
331.264 ²	75-100	0.001 (D)	767.00
With prism-shaped anvil (with grooves):			
114.101	1- 15	0.01 (A)	322.00
114.102	10- 25	0.01 (A)	378.00
314.251	1- 15	0.001 (D)	804.00
314.252	10- 25	0.001 (D)	840.00
With prism-shaped anvil (without grooves):			
114.161	1- 15	0.01 (A)	302.00
114.204 ³	2.3- 25	0.01 (A)	442.00
114.162	10- 25	0.01 (A)	372.00
114.103	25- 40	0.01 (A)	385.00
314.261	1- 15	0.001 (D)	804.00
314.262	10- 25	0.001 (D)	840.00
314.253	25- 40	0.001 (D)	862.00



¹ A = analog read-out, D = digital read-out.

² Digimatic Coolant Proof (IP65) model.

³ With tungsten carbide measuring faces.

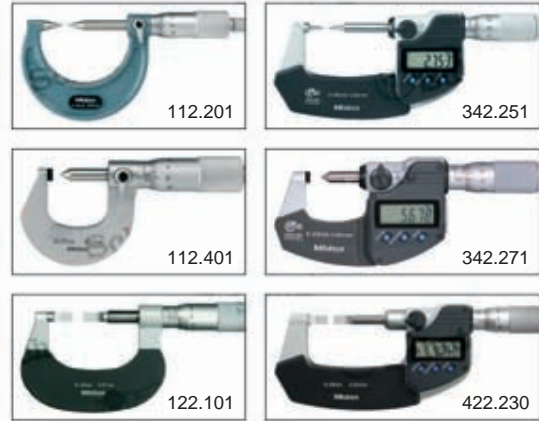

Item No.	Measuring range/mm	Read-out ¹ mm	Price EUR
With pointed measuring faces 15°:			
112.153	0- 25	0.01 (A)	190.00
112.154	25- 50	0.01 (A)	232.00
342.251 ²	0- 25	0.001 (D)	599.00
342.252 ²	25- 50	0.001 (D)	672.00
342.253 ²	50- 75	0.001 (D)	709.00
342.254 ²	75-100	0.001 (D)	746.00
With pointed measuring faces 30°:			
112.201	0- 25	0.01 (A)	190.00
112.202	25- 50	0.01 (A)	232.00
342.261 ²	0- 25	0.001 (D)	599.00
342.262 ²	25- 50	0.001 (D)	672.00
342.263 ²	50- 75	0.001 (D)	709.00
342.264 ²	75-100	0.001 (D)	746.00
With pointed measuring face and lamellar anvil:			
112.401	0- 25	0.01 (A)	238.00
342.271 ²	0- 20	0.001 (D)	562.00
With lamellar measuring faces:			
122.101	0- 25	0.01 (A)	255.00
122.102	25- 50	0.01 (A)	309.00
122.103	50- 75	0.01 (A)	330.00
122.104	75-100	0.01 (A)	359.00
122.105	100-125	0.01 (A)	469.00
122.106	125-150	0.01 (A)	506.00
122.107	150-175	0.01 (A)	553.00
122.108	175-200	0.01 (A)	610.00
422.230	0- 25	0.001 (D)	914.00
422.231	25- 50	0.001 (D)	992.00
422.232	50- 75	0.001 (D)	1,030.00
422.233	75-100	0.001 (D)	1,066.00

Mitutoyo special-purpose micrometers (continued)

Item No.	Measuring range/mm	Read-out ¹ mm	Price EUR
With disk-shaped measuring faces for gear pitch measurements:			
123.101	0 - 25	0.01 (A)	213.00
123.102	25 - 50	0.01 (A)	238.00
123.103	50 - 75	0.01 (A)	263.00
123.104	75 - 100	0.01 (A)	306.00
123.105	100 - 125	0.01 (A)	322.00
123.106	125 - 150	0.01 (A)	340.00
123.107	150 - 175	0.01 (A)	364.00
123.108	175 - 200	0.01 (A)	393.00
123.109	200 - 225	0.01 (A)	403.00
123.110	225 - 250	0.01 (A)	416.00
123.111	250 - 275	0.01 (A)	437.00
123.112	275 - 300	0.01 (A)	456.00
323.250 ²	0 - 25	0.001 (D)	667.00
323.251 ²	25 - 50	0.001 (D)	741.00
323.252 ²	50 - 75	0.001 (D)	788.00
323.253 ²	75 - 100	0.001 (D)	819.00
With non-rotating spindle and disk-shaped measuring faces for soft materials:			
169.101	0 - 25	0.01 (A)	276.00
169.201 ³	0 - 25	0.01 (A)	297.00
369.250 ³	0 - 25	0.001 (D)	777.00
369.251 ³	25 - 50	0.001 (D)	851.00
369.252 ³	50 - 75	0.001 (D)	887.00
369.253 ³	75 - 100	0.001 (D)	930.00
Universal, with interchangeable anvils:			
117.101	0 - 25	0.01 (A)	265.00
117.102	25 - 50	0.01 (A)	334.00
317.251 ²	0 - 25	0.001 (D)	567.00
317.252 ²	25 - 50	0.001 (D)	630.00
With measuring jaws for hard-to-reach places:			
143.101	0 - 25	0.01 (A)	310.00
143.102	25 - 50	0.01 (A)	327.00
143.103	50 - 75	0.01 (A)	390.00
143.104	75 - 100	0.01 (A)	411.00
343.250	0 - 25	0.001 (D)	720.00
343.251	25 - 50	0.001 (D)	782.00
343.252	50 - 75	0.001 (D)	825.00
343.253	75 - 100	0.001 (D)	862.00
With exchangeable ball inserts for external gears⁴:			
224.251 ²	0 - 25	0.001 (D)	819.00
224.252 ²	25 - 50	0.001 (D)	835.00
224.253 ²	50 - 75	0.001 (D)	856.00
224.254 ²	75 - 100	0.001 (D)	877.00



Item No.	Measuring range/mm	Read-out ¹ mm	Price EUR
For thread measurements (pitch diameters)⁴:			
126.125	0 - 25	0.01 (A)	294.00
126.126	25 - 50	0.01 (A)	353.00
126.127	50 - 75	0.01 (A)	392.00
126.128	75 - 100	0.01 (A)	415.00
126.129	100 - 125	0.01 (A)	430.00
126.130	125 - 150	0.01 (A)	520.00
326.251 ²	0 - 25	0.001 (D)	835.00
326.252 ²	25 - 50	0.001 (D)	856.00
326.253 ²	50 - 75	0.001 (D)	877.00
326.254 ²	75 - 100	0.001 (D)	924.00

¹ A = analog read-out, D = digital read-out.

² Digimatic Coolant Proof (IP65) model.

³ Offset measuring faces.

⁴ Measuring inserts separately available.

TESA special-purpose micrometers

TESA special-purpose analog and digital micrometers. For more information please contact our sales department.



782.126



779.087



782.111



779.089



782.512



779.095



782.516



782.609



782.607



782.243

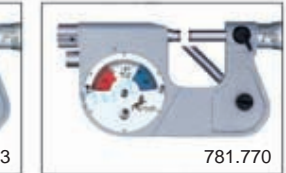

781.770

Item No.	Measuring range/mm	Read-out ¹ mm	Price EUR
With spherical anvil and flat spindle:			
782.126 ²	0 - 30	0.001 (D)	598.00
With small measuring faces $\varnothing 2$ mm:			
779.087	0 - 25	0.01 (A)	354.00
779.088	25 - 50	0.01 (A)	411.00
782.111 ²	0 - 30	0.001 (D)	686.00
782.112 ²	30 - 60	0.001 (D)	746.00
With non-rotating spindle and disk-shaped measuring faces for gear pitch measurements:			
779.089	0 - 25	0.01 (A)	438.00
779.090	25 - 50	0.01 (A)	457.00
779.091	50 - 75	0.01 (A)	516.00
779.092	75 - 100	0.01 (A)	578.00
779.093	100 - 125	0.01 (A)	632.00
779.094	125 - 150	0.01 (A)	688.00
782.512	0 - 30	0.001 (D)	1,471.00
782.513	25 - 55	0.001 (D)	1,522.00
782.514	55 - 85	0.001 (D)	1,570.00
782.515	85 - 115	0.001 (D)	1,624.00
With non-rotating spindle and disk-shaped measuring faces for soft materials:			
779.095	0 - 25	0.01 (A)	382.00
782.516	0 - 30	0.001 (D)	1,570.00
For tube wall thickness measurements:			
782.609	0 - 25	0.01 (A)	397.00
Universal, with interchangeable anvils:			
782.607	0 - 25	0.002 (V)	329.00
With retractable anvil:			
782.243	0 - 25	0.002 (V)	1,190.00

¹ A = analog read-out, V = vernier read-out, C = dial read-out, D = digital read-out.



Item No.	Measuring range/mm	Read-out ¹ mm	Price EUR
With retractable anvil and precision dial indicator:			
781.770	0 - 25	0.001 (C)	1,149.00
781.771	25 - 50	0.001 (C)	1,227.00

² Model with IP54 protection (IP40 when using data output).

TESA special-purpose micrometers (continued)



Item No.	Measuring range/mm	Read-out ¹ mm	Price EUR
For interchangeable measuring inserts²:			
782.502 ³	0-30	0.001 (D)	1,223.00
Interchangeable measuring inserts, per pair:			
782.505	flat ϕ 6.5 mm		46.00
782.506	flat, small ϕ 2 mm		54.00
782.507	flat, large ϕ 12 mm		54.00
782.508	flat, narrow 0.7 mm		54.00
782.509	knife-edged 0.1 mm/60°		63.00
782.510	spherical R=5 mm		46.00
782.511	cone-shaped ϕ 0.3 mm/60°		54.00
782.504	Set 782.505 - 782.511		234.00

Item No.	Measuring range/mm	Read-out ¹ mm	Price EUR
Screw thread micrometers^{2,4}:			
779.081	0-25	0.01 (A)	435.00
779.082	25-50	0.01 (A)	478.00
779.083	50-75	0.01 (A)	571.00
779.084	75-100	0.01 (A)	654.00
782.183 ³	0-25	0.001 (D)	941.00
782.184 ³	25-50	0.001 (D)	967.00
782.185 ³	50-75	0.001 (D)	1,000.00
782.186 ³	75-100	0.001 (D)	1,047.00



Item No.	Measuring range/mm	Read-out ¹ mm	Price EUR
Measuring inserts for metric⁵ threads, 60° flank angle, per pair (pitch in mm):			
779.137	0.4 -0.5		88.00
779.138	0.5 -0.6		88.00
779.139	0.6 -0.8		88.00
779.140	0.8 -1.0		88.00
779.141	1.0 -1.25		88.00
779.142	1.25 -1.5		88.00
779.143	1.5 -2.0		88.00
779.144	2.0 -2.5		88.00
779.145	2.5 -3.0		88.00
779.146	3.0 -4.0		88.00
779.147	4.0 -5.0		88.00
779.148	5.0 -6.0		88.00
779.149	Set 0.4 -6.0		787.00

Item No.	Measuring range/mm	Read-out ¹ mm	Price EUR
With prism-shaped anvil⁴ (V-angle 60°, for 3-fluted objects):			
782.189 ³	1-7	0.001 (D)	1,100.00
782.190 ³	5-20	0.001 (D)	1,136.00
782.191 ³	20-35	0.001 (D)	1,171.00
782.192 ³	35-50	0.001 (D)	1,244.00
782.193 ³	50-65	0.001 (D)	1,319.00
782.194 ³	65-80	0.001 (D)	1,369.00
With prism-shaped anvil⁴ (V-angle 108°, for 5-fluted objects):			
782.195 ³	1-7	0.001 (D)	1,100.00
782.196 ³	5-25	0.001 (D)	1,136.00
782.197 ³	25-45	0.001 (D)	1,171.00
782.198 ³	45-65	0.001 (D)	1,244.00
782.199 ³	65-85	0.001 (D)	1,369.00



¹ A = analog read-out, D = digital read-out.

² Instrument without measuring inserts.

³ Model with IP54 protection (IP40 when using data output).

⁴ Setting standards are separately available.

⁵ Inserts for Whitworth threads and for UN, UNC and UNF threads are also available.

Setting gauges

Cylindrical gauges for micrometers with flat parallel measuring faces.

- Measuring faces $L < 100$ mm: $\varnothing 7$ mm, flat,
 $L < 300$ mm: $\varnothing 8$ mm, flat,
 $L \geq 300$ mm: $\varnothing 8$ mm, spherical.
- With plastic insulating grip.
- Larger sizes available on request.



907.464



Setting standards

Cylindrical setting standards for micrometers with prism-shaped anvil.



909.326



Item No.	Length mm	Accuracy μm	Price EUR
907.464	25	± 2	3.20
907.465	50	± 2	3.70
907.466	75	± 2.5	4.60
907.467	100	± 2.5	6.00
907.468	125	± 3	7.40
907.469	150	± 3	8.30
907.470	175	± 3.5	9.70
907.471	200	± 4	11.10
907.472	225	± 4	12.30
907.473	250	± 4	14.20
907.474	275	± 4.5	15.40
907.475	300	± 4.5	30.20
907.476	325	± 5	30.20
907.477	350	± 5	36.20
907.478	375	± 5.5	30.20
907.479	400	± 5.5	36.20
907.480	425	± 6	29.80
907.481	450	± 6	38.50
907.482	475	± 6.5	38.50
907.483	500	± 6.5	38.50
907.484	525	± 7	39.40
907.485	575	± 7.5	39.40
907.486	625	± 7.5	47.00
907.487	675	± 8	47.00
907.488	725	± 8.5	53.00
907.489	775	± 9.5	53.00
907.490	825	± 10	61.00
907.491	875	± 10.5	62.00
907.492	925	± 11	74.00
907.493	975	± 11.5	74.00
907.494	1050	± 12	82.00
907.495	1150	± 13	104.00
907.496	1250	± 14	113.00
907.497	1350	± 15	116.00
907.498	1450	± 16	117.00
909.529	1550	± 17	139.00
909.530	1650	± 18	166.00
909.531	1750	± 19	166.00
909.532	1850	± 20	199.00
909.533	1950	± 21	199.00

Item No.	Diameter/mm	Price EUR
909.323	5	8.60
909.324	20	23.40
909.325	25	25.80
909.326	35	29.60
909.327	45	28.60
909.328	50	35.80
909.329	65	47.00
909.330	80	63.00
909.331	85	68.00

Setting standards

Hardened steel setting standards for threads with 55° or 60° flank angle.

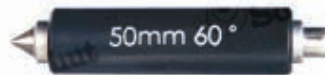

909.305



Item No.	Length/mm	Price EUR
For threads with 60° flank angle:		
909.304	25	28.90
909.305	50	33.20
909.306	75	38.10
909.307	100	44.00
909.308	125	51.00
909.309	150	58.00
909.310	175	62.00
909.311	200	71.00
For threads with 55° flank angle:		
909.312	25	28.90
909.313	50	33.20
909.314	75	38.10
909.315	100	41.00
909.316	125	51.00
909.317	150	54.00
909.318	175	66.00
909.319	200	71.00

Micrometer stand

Rigid table stand for micrometers.

- Inclination adjustable.
- Weight: 1.1 kg.



Item No.	Clamping range/mm	Price EUR
906.212	0 - 18	12.60

Micrometer stand

Cast steel stand for micrometers.

- Fixed inclination: 45°.
- Weight: 0.7 kg.



Item No.	Clamping range/mm	Price EUR
908.983	4 - 12	16.80

Foldable micrometer stand

Portable stand with a folded structure for micrometers.



Item No.	Clamping range/mm	Price EUR
907.152	7 - 14	21.20

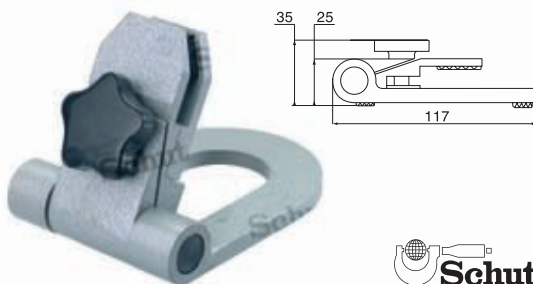

Ball attachments

These ball attachments can be clamped on any anvil and spindle with a diameter of 6.5 or 8 mm.

- Ball: $\varnothing 5$ mm.



Item No.	Description	Price EUR
907.150	Ball attachment, $\varnothing 6.5$ mm	13.40
907.166	Ball attachment, $\varnothing 8$ mm	14.50

Measuring force indicators

Within the range of 5 to 12 N these measuring force indicators can show the measuring force of micrometers.



Item No.	For micrometers	Price EUR
907.151	0 - 25 mm	8.70
908.947	25 - 50 mm	10.30
908.948	50 - 75 mm	11.30
908.949	75 - 100 mm	11.30

Probe set for micrometers

These attachments can be clamped on any anvil and spindle with a diameter of 6.5 mm. The set consists of a point-shaped, knife-edged, blade-shaped, disk-shaped, ball-shaped probe and one with a small and one with a very small measuring face.

- Delivery in a case.



Item No.	Description	Price EUR
909.118	Probe set for micrometers	19.10

Micrometer inspection sets

For the inspection of micrometers according DIN 863. Suitable for micrometers with a measuring range up to 25 mm.

- Nominal sizes (mm):
2.5 - 5.1 - 7.7 - 10.3 - 12.9 - 15.0 - 17.6 - 20.2 - 22.8 - 25.0.
- Including plan parallel optical flat $\varnothing 30 \times 12$ mm.



909.340

Item No.	Material	Grade	Price EUR
909.346	steel	1	190.00
909.345	steel	0	252.00
909.162	ceramic	1	407.00
909.340	ceramic	0	471.00

Thread and tolerance tables

Thread table

Table with all standard international thread indications: metric, Ww, Gas, BSF, Pg, BA, UNC, UNF and UNEF.

Tolerance table

Table comprising all tolerances and fits according ISO R286, up to 500 mm (table with over 6400 pairs of tolerance values for internal and external measurements).

Conversion table mm/inch

For converting from mm to inch and from inch to mm.

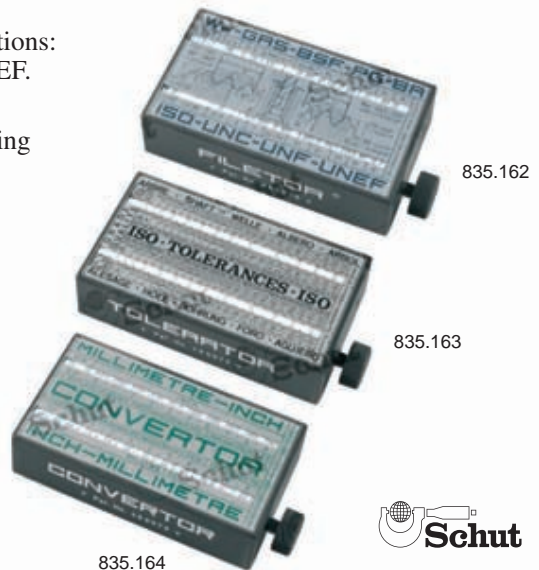

Item No.	Description	Price EUR
835.162	Thread table	40.00
835.163	Tolerance table	40.00
835.164	Conversion table mm/inch	40.00



835.164

TESA setting gauges

Cylindrical gauges of hardened and lapped steel for micrometers with flat parallel measuring faces. All rods have one flat and one spherical face.

- Measuring faces $L < 200$ mm: $\varnothing 10$ mm,
 $L \geq 200$ mm: $\varnothing 13$ mm.
- No-glare chrome finished rod with plastic insulating grip.

Guide collars

Plastic grips for better positioning of the setting gauges. Suitable for setting gauges with measuring faces $\varnothing 8$ mm.



Mitutoyo micrometer inspection sets

These sets are composed for the inspection of micrometers according to DIN 863. Micrometers with a measuring range over 25 mm can be inspected if an extra gauge block of 25, 50 or 75 mm is used in addition to the gauge blocks in these sets. Each set consists of ten special gauge blocks and a plan parallel optical flat.

- Nominal sizes (mm):
2.5-5.1-7.7-10.3-12.9-15.0-17.6-20.2-22.8-25.0.
- Including plan parallel optical flat $\varnothing 30 \times 12$ mm.

516.156

Item No.	Material	Grade	Price EUR
516.107	steel	1	494.00
516.106	steel	0	567.00
516.157	ceramic	1	755.00
516.156	ceramic	0	949.00



Etalon stepped setting gauges

For adjusting micrometers.

- Made of hardened steel.
- Gauge steps of: $\varnothing 5 - 50$ mm: 5 mm,
 $\varnothing 50 - 150$ mm: 10 mm.
- Accuracy: $\varnothing 5 - 80$ mm: 0.0015 mm,
 $\varnothing 90 - 120$ mm: 0.0020 mm,
 $\varnothing 130 - 150$ mm: 0.0025 mm.
- Delivery: mounted on base with a protection cover.
- Delivery with a declaration of conformity.

Item No.	Measuring range/mm	Price EUR
781.810	5-100	2,064.00
781.811	5-150	2,738.00



781.811

Micrometer head with counter

Micrometer head with an easy read-out at 0.01 mm by means of the counter mechanism.

- Measuring range: 0-25 mm.
- Resolution: 0.01 mm.
- Accuracy: ±0.003 mm.
- Numerical counter adjustable.
- Rotating spindle: ø6.5 mm.
- Tungsten carbide measuring face.
- Delivery with adjustment tool.

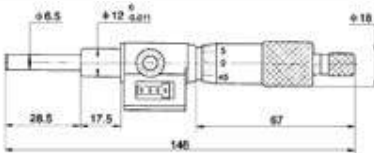

Item No.	Measuring range/mm	Spindle ø/mm	Price EUR
906.543	0-25	6.5	21.60

Micrometer heads

- Measuring range: 0-25 mm.
- Graduation: 0.01 mm or vernier 0.002 mm.



906.072

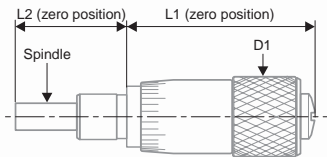

906.070



Item No.	Measuring range/mm	Graduation mm	Accuracy mm	Spindle ø/mm	Dimensions/mm clamping	D1	L1	L2	Price EUR
Without friction thimble, steel measuring face:									
906.070	0- 6.5	0.01	±0.005	3.5 (flat)	ø 6 x 6	ø10	23	14	13.20
906.074	0- 6.5	0.01	±0.005	3.5 (spherical)	ø 6 x 6	ø10	23	14	11.90
906.071	0-13	0.01	±0.004	5.0 (flat)	ø 9.5x 9.5	ø14	33	26	14.10
Friction thimble with spring click in measuring thimble, tungsten carbide measuring face:									
906.072	0-25	0.01	±0.003	6.5 (flat)	ø12 x17	ø19	65	46	15.30
906.073	0-25	0.002	±0.003	6.5 (flat)	ø12 x17	ø19	65	46	14.80

Digital micrometer heads

Several digital micrometer heads with different possibilities.

- Measuring range: 0-50 mm.
- Resolution: 0.001 mm.
- Accuracy: ± 0.003 mm (909.900/901: ± 0.005 mm).
- mm/inch conversion.
- ABS/INC switchable.
- On/off switch.
- Automatic switch-off.
- Memory absolute measuring value.
- Preset for ABS measurement.
- Friction thimble.
- Power supply: 1 battery type V357.



906.297



909.897

NEW

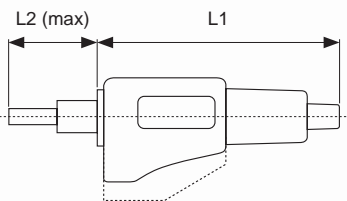

Item No.	Measuring range/mm	Dimensions/mm				Description measuring faces	Price EUR
		spindle	clamping	L1	L2		
With IP65 protection:							
909.897	0-25	$\phi 6.5$	$\phi 12 \times 17.5$	111	48	flat, tungsten carbide measuring face	96.00
909.898	0-25	$\phi 6.5$	$\phi 12 \times 17.5$	111	48	spherical	96.00
909.899	0-25	$\phi 6.5$	$\phi 12 \times 17.5$	111	48	flat, non-rotating tip	98.00
909.900	0-50	$\phi 7.5$	$\phi 12 \times 35.5$	136	88	flat, tungsten carbide measuring face	154.00
909.901	0-50	$\phi 7.5$	$\phi 12 \times 35.5$	136	88	spherical	154.00
With non-rotating spindle:							
909.902	0-25	$\phi 7.5$	$\phi 12 \times 10$	112	51	flat, tungsten carbide measuring face	125.00
909.903	0-25	$\phi 7.5$	$\phi 12 \times 10$	112	51	interchangeable measuring inserts	128.00
906.297	0-25	$\phi 6.5$	$\phi 12 \times 17.5$	98	48	tungsten carbide measuring face	63.00
906.298	0-25	$\phi 8$	$\phi 12 \times 20$	98	50	tungsten carbide measuring face	76.00
Option:							
836.535	Spare battery						1.60

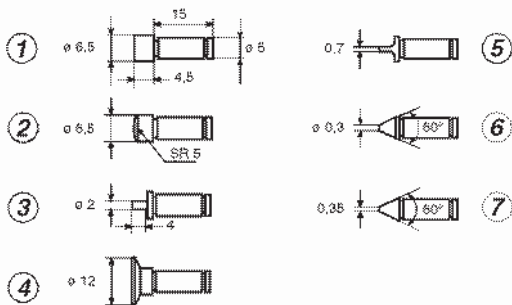

No.	Item No.	Description measuring faces	Price EUR
Measuring inserts, per pair:			
①	906.788	flat	12.30
②	906.789	spherical	14.80
③	906.790	small	22.00
④	906.791	disc	22.20
⑤	906.792	knife/flat	29.60
⑥	906.793	point	22.20
⑦	906.794	knife	29.10
	906.795	Set of 7 pairs	116.00

TESA micrometer heads

TESA micrometer heads serve as built-in components on measuring systems, microscopes and other measuring instruments.

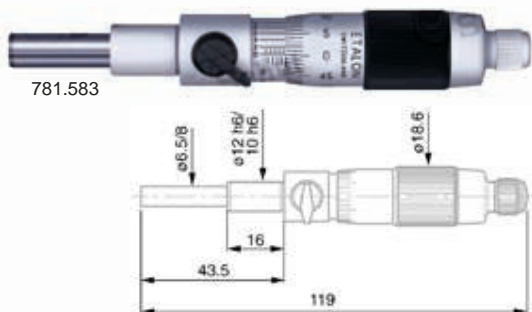

- Measuring range: 0- 30 mm.
- Clamping stem: \varnothing 12h6 mm (length: 16 mm).
- Tungsten carbide measuring face.
- Locking screw (only 781.583).
- DIN 863 T2.
- Delivery in a case.

Digital

- Resolution: 0.001 mm.
- mm/inch conversion.
- ABS/INC switchable.
- Opto-RS232C data output.
- Automatic switch-off.
- Reset/preset.
- Delivery with an inspection report and a declaration of conformity.
- Power supply: 1 battery type CR2032.



ISOMASTER

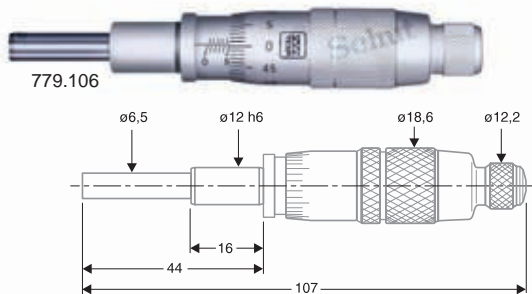

TESAMASTER

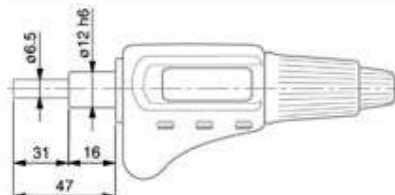
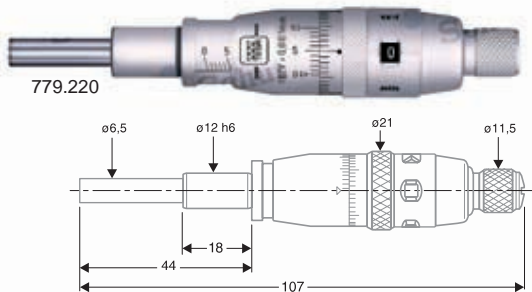

Item No.	Type	Measuring range/mm	Graduation mm	Accuracy mm	Spindle \varnothing /mm	Mounting	Price EUR
781.583	Etalon	0- 25	0.002	\pm 0.003	8	–	249.00
779.106	Isomaster	0- 25	0.01	\pm 0.003	6.5	–	165.00
779.220	Tesamaster	0- 25	0.001	\pm 0.002	6.5	–	271.00
Digital:							
782.109	Micromaster	0- 30	0.001	\pm 0.003	6.5	right - left	386.00
782.110	Micromaster	30- 0	0.001	\pm 0.003	6.5	right - left	395.00
782.142	Micromaster	30- 0	0.001	\pm 0.003	6.5	left - right	428.00
Option:							
495.157	Spare battery						0.50

Mitutoyo micrometer heads

- Measuring range: 0-25 mm.
- Graduation: 0.01 or 0.02 mm.
- Clamping stem: with or without clamp nut.
- Conforms to factory standard.
- Many models available, like:
 - with reversed reading,
 - with rotating or non-rotating spindle,
 - with spindle lock,
 - with large thimble diameter, for easy reading.

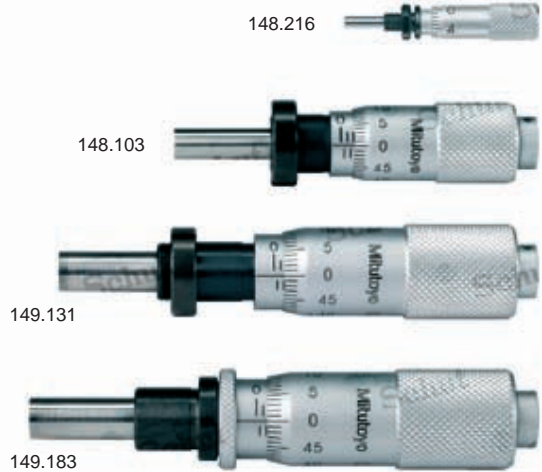
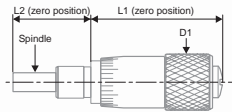

Item No.	Measuring range/mm	Graduation mm	Accuracy mm	Clamp nut	Dimensions/mm			Price EUR	
					spindle	D1	L1	L2	
For general applications:									
148.104	0-13	0.01	±0.002	no	∅5	∅13	31.5	27	56.00
148.103	0-13	0.01	±0.002	yes	∅5	∅13	31.5	27	66.00
For general applications with spherical measuring face:									
148.801	0-13	0.01	±0.002	no	∅5	∅13	31.5	27	63.00
148.802	0-13	0.01	±0.002	yes	∅5	∅13	31.5	27	69.00
Ultra-small micrometer heads with spherical measuring face:									
148.215	0-5	0.02	±0.005	no	∅2	∅6	20.5	11.5	95.00
148.216	0-5	0.02	±0.005	yes	∅2	∅6	20.5	11.5	99.00
148.205	0-6.5	0.01	±0.005	no	∅3.5	∅9	21.7	15	64.00
148.207	0-6.5	0.01	±0.005	yes	∅3.5	∅9	21.7	15	66.00
With lapped tungsten carbide measuring face:									
149.132	0-15	0.01	±0.002	no	∅6.35	∅15	43.5	32	67.00
149.131	0-15	0.01	±0.002	yes	∅6.35	∅15	43.5	32	71.00
With lapped tungsten carbide spherical measuring face:									
149.801	0-15	0.01	±0.002	no	∅6.35	∅15	43.5	32	68.00
149.802	0-15	0.01	±0.002	yes	∅6.35	∅15	43.5	32	72.00
With lapped tungsten carbide measuring face, with spindle lock:									
149.183	0-15	0.01	±0.002	no	∅6.35	∅15	49	26.5	67.00
149.184	0-15	0.01	±0.002	yes	∅6.35	∅15	49	26.5	71.00
With lapped tungsten carbide measuring face, with ratchet:									
150.192	0-25	0.01	±0.002	no	∅6.35	∅18	67	42	56.00
150.191	0-25	0.01	±0.002	yes	∅6.35	∅18	67	42	66.00
With lapped tungsten carbide spherical measuring face, with ratchet:									
150.801	0-25	0.01	±0.002	no	∅6.35	∅18	67	42	67.00
150.802	0-25	0.01	±0.002	yes	∅6.35	∅18	67	42	73.00

Mitutoyo Digimatic micrometer heads IP65

These digital micrometer heads have an ergonomic design and a high protection degree against water jets (IP65).

- Measuring range: 0-25 mm.
- Resolution: 0.001 mm.
- ABS/INC switchable.
- Digimatic data output.
- Reset/preset.
- Hold function.
- Non-rotating spindle (only 350.261).
- Protection: IP65.
- Resistant to workshop conditions.
- Conforms to factory standard.
- Power supply: 1 battery type V357.



350.271



350.272

Data cables Digimatic, USB Input Tool Direct,
U-WAVE available on request.

Item No.	Measuring range/mm	Accuracy/mm	Spindle ϕ /mm	Clamp nut	Price EUR
350.261	0-25	± 0.002	6.35	no	442.00
350.271	0-25	± 0.002	6.35	no	410.00
350.272	0-25	± 0.002	6.35	yes	420.00
Option:					
836.535	Spare battery				1.60

Mitutoyo Digimatic micrometer head

Digital micrometer head with non-rotating spindle for integration into machinery and measuring systems such as XY measuring tables of microscopes and projectors. The display and operating unit is rotatable over 330° and guarantees an ideal read-out in any position.

- Measuring range: 0-50 mm.
- Resolution: 0.001 mm.
- ABS/INC switchable.
- LCD display 330° rotatable.
- Digimatic data output.
- On/off switch.
- Reset/preset.
- Clamping stem without clamp nut.
- Non-rotating spindle.
- Reversible measuring direction.
- Lapped tungsten carbide measuring face: $\phi 8$ mm.
- Conforms to factory standard.
- Delivery in a case.
- Power supply:
1 battery type V357.



Data cables Digimatic, USB Input Tool Direct,
U-WAVE available on request.

Item No.	Measuring range/mm	Accuracy mm	Spindle ϕ /mm	Price EUR
164.163	0-50	± 0.003	8	757.00
Option:				
836.535	Spare battery			1.60



Schut for Precision

Internal micrometers / Internal & external measuring instruments

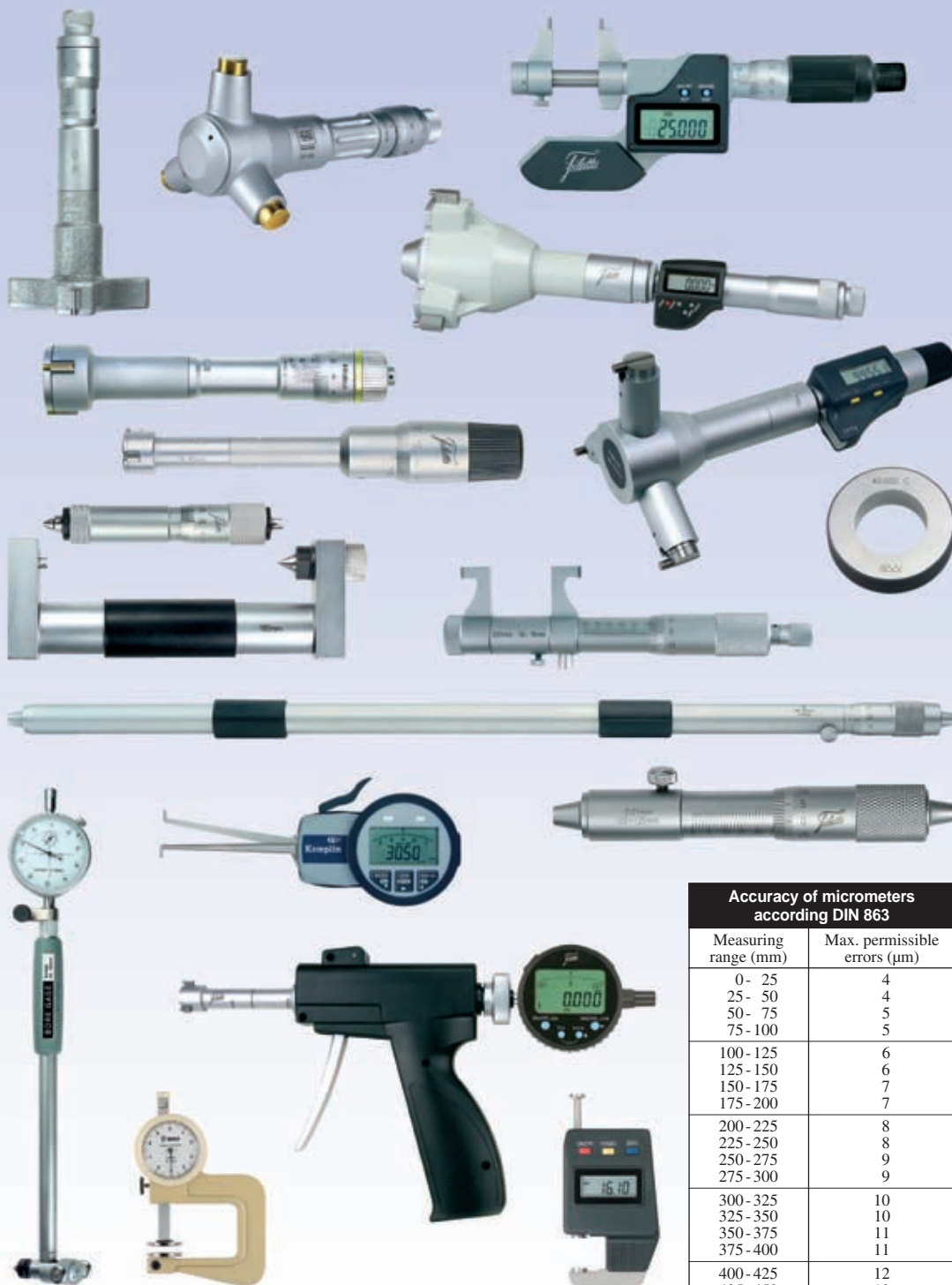

Accuracy of micrometers according DIN 863	
Measuring range (mm)	Max. permissible errors (µm)
0 - 25	4
25 - 50	4
50 - 75	5
75 - 100	5
100 - 125	6
125 - 150	6
150 - 175	7
175 - 200	7
200 - 225	8
225 - 250	8
250 - 275	9
275 - 300	9
300 - 325	10
325 - 350	10
350 - 375	11
375 - 400	11
400 - 425	12
425 - 450	12
450 - 475	13
475 - 500	13

Three-point internal micrometers

Three-point internal micrometers for quick and accurate measurement of internal dimensions, within a large measuring range.

- Measuring range: \varnothing 3.5 - 300 mm.
- Graduation: 0.001 mm (\varnothing 3.5 - 12 mm),
0.005 mm (\varnothing 12 - 300 mm).
- Tungsten carbide measuring faces.
- Delivery in a case.
- Sets are delivered incl. setting rings and extension (836.730 without extension).



Item No.	Measuring range/mm	Accuracy mm	Price EUR
836.700	\varnothing 3.5 - 4	± 0.005	134.00
836.701	\varnothing 4.0 - 4.5	± 0.005	134.00
836.702	\varnothing 4.5 - 5.5	± 0.005	134.00
836.703	\varnothing 5.5 - 6.5	± 0.005	134.00
836.704	\varnothing 6 - 8	± 0.005	134.00
836.705	\varnothing 8 - 10	± 0.005	134.00
836.706	\varnothing 10 - 12	± 0.005	134.00
836.707	\varnothing 12 - 16	± 0.005	134.00
836.708	\varnothing 16 - 20	± 0.005	134.00
836.709	\varnothing 20 - 25	± 0.005	134.00
836.710	\varnothing 25 - 30	± 0.005	134.00
836.711	\varnothing 30 - 35	± 0.005	134.00
836.712	\varnothing 35 - 40	± 0.005	134.00
836.713	\varnothing 40 - 50	± 0.006	157.00
836.714	\varnothing 50 - 60	± 0.006	157.00
836.715	\varnothing 60 - 70	± 0.006	157.00
836.716	\varnothing 70 - 80	± 0.006	157.00
836.717	\varnothing 80 - 90	± 0.006	157.00
836.718	\varnothing 90 - 100	± 0.006	157.00
836.719	\varnothing 100 - 125	± 0.008	269.00
836.720	\varnothing 125 - 150	± 0.008	269.00
836.721	\varnothing 150 - 175	± 0.008	269.00
836.722	\varnothing 175 - 200	± 0.008	269.00
836.723	\varnothing 200 - 225	± 0.012	336.00
836.724	\varnothing 225 - 250	± 0.012	336.00
836.725	\varnothing 250 - 275	± 0.012	336.00
836.726	\varnothing 275 - 300	± 0.012	336.00
Sets:			
836.730*	\varnothing 3.5 - 6.5	± 0.005	560.00
836.735	\varnothing 6 - 12	± 0.005	358.00
836.740	\varnothing 12 - 20	± 0.005	314.00
836.745	\varnothing 20 - 40	± 0.005	560.00
836.750	\varnothing 40 - 100	± 0.006	896.00

* Without extension.



836.718



Extensions

Item No.	Extension mm	For measuring range/mm	Price EUR
836.780	100	\varnothing 6 - 12	63.00
836.782	150	\varnothing 12 - 20	63.00
836.784	150	\varnothing 20 - 40	63.00
836.786	150	\varnothing 40 - 100	63.00



836.745

Setting rings

Measuring range/mm	Setting rings \varnothing /mm
\varnothing 3.5 - 6.5	4, 5.5
\varnothing 6 - 12	8, 10
\varnothing 12 - 20	16
\varnothing 20 - 40	25, 35
\varnothing 40 - 100	50, 70, 90

Three-point internal micrometers

Three-point internal micrometers, with factory measuring report, for accurately measuring bores.

- Measuring range: 0 - 300 mm.
- Self-centering.
- Tungsten carbide measuring faces (measuring range ϕ 6 - 12 mm: hardened steel).
- Separate instruments within measuring range ϕ 6 - 100 mm and the sets are delivered incl. setting ring(s) and extension.
- Delivery in a case, with an inspection report.

Digital

- Resolution: 0.001 mm.
- mm/inch conversion.
- ABS/INC switchable.
- On/off switch.
- Automatic switch-off.
- Reset/preset.
- Power supply: 1 battery type V357.

Analog

- Graduation: 0.001 mm (ϕ 6 - 12 mm),
0.005 mm (ϕ 12 - 300 mm).



909.811



909.841

NEW

Item No.	Price EUR	Item No.	Price EUR	Measuring range/mm	Accuracy mm	Length L/mm	A/mm
Analog:		Digital:					
909.807	218.00	909.828	348.00	ϕ 6 - 8	± 0.004	30	1
909.808	218.00	909.829	348.00	ϕ 8 - 10	± 0.004	30	1
909.809	218.00	909.830	348.00	ϕ 10 - 12	± 0.004	30	1
909.810	151.00	909.831	337.00	ϕ 12 - 16	± 0.004	48	0.4
909.811	151.00	909.832	337.00	ϕ 16 - 20	± 0.004	48	0.4
909.812	213.00	909.833	352.00	ϕ 20 - 25	± 0.004	50	0.4
909.813	198.00	909.834	352.00	ϕ 25 - 30	± 0.004	50	0.4
909.814	234.00	909.835	394.00	ϕ 30 - 40	± 0.004	50	0.4
909.815	272.00	909.836	394.00	ϕ 40 - 50	± 0.005	55	0.5
909.816	287.00	909.837	418.00	ϕ 50 - 63	± 0.005	55	0.5
909.817	308.00	909.838	443.00	ϕ 62 - 75	± 0.005	55	0.5
909.818	322.00	909.839	461.00	ϕ 75 - 88	± 0.005	55	0.5
909.819	337.00	909.840	482.00	ϕ 87 - 100	± 0.005	55	0.5
909.820	373.00	909.841	491.00	ϕ 100 - 125	± 0.008	130	20
909.821	401.00	909.842	565.00	ϕ 125 - 150	± 0.008	130	20
909.822	536.00	909.843	639.00	ϕ 150 - 175	± 0.008	130	20
909.823	549.00	909.844	675.00	ϕ 175 - 200	± 0.008	130	20
909.824	711.00	909.845	840.00	ϕ 200 - 225	± 0.008	130	20
909.825	776.00	909.846	915.00	ϕ 225 - 250	± 0.008	130	20
909.826	893.00	909.847	1,046.00	ϕ 250 - 275	± 0.008	130	20
909.827	1,067.00	909.848	1,242.00	ϕ 275 - 300	± 0.008	130	20

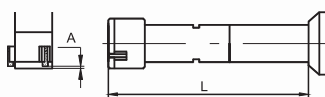

909.850

Options

Item No.	Description	Price EUR
836.535	Spare battery	1.60
For meas. range ϕ 100 - 300 mm:		
909.857	Extension with length 150 mm	74.00

Sets

Item No.	Price EUR	Item No.	Price EUR	Measuring range/mm	Setting rings ϕ /mm	Extension mm	Number of instruments
Analog:		Digital:					
909.849	609.00	909.853	951.00	ϕ 6 - 12	8, 10	50	3
909.850	274.00	909.854	543.00	ϕ 12 - 20	16	100	2
909.851	792.00	909.855	1,293.00	ϕ 20 - 50	25, 40	150	4
909.852	1,044.00	909.856	1,500.00	ϕ 50 - 100	62, 87	150	4



Three-point internal micrometers

Three-point internal micrometers for accurately measuring (blind) bores.

- Measuring range: ϕ 6 - 300 mm.
- Graduation: 0.001 mm (ϕ 6 - 12 mm), 0.005 mm (ϕ 12 - 300 mm).
- Self-centering.
- Tungsten carbide measuring faces.
- Interchangeable measuring bolts from measuring range ϕ 100 - 125 mm.
- Delivery in a case, incl. extension 150 mm (measuring range ϕ 6 - 12 mm: 100 mm).
- Separate instruments within measuring range ϕ 6 - 100 mm and the sets are delivered incl. setting ring(s).

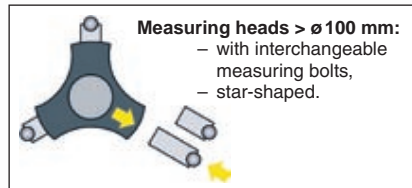

908.654

PRICE

Item No.	Measuring range/mm	Setting ring ϕ /mm	Accuracy mm	Length L/mm	Length A/mm	Price EUR
908.650	ϕ 6 - 8	6	± 0.004	55	0.7	194.00
908.651	ϕ 8 - 10	8	± 0.004	55	0.7	194.00
908.652	ϕ 10 - 12	10	± 0.004	55	0.7	194.00
908.653	ϕ 12 - 16	16	± 0.004	80	0.7	131.00
908.654	ϕ 16 - 20	16	± 0.004	80	0.7	131.00
908.655	ϕ 20 - 25	25	± 0.004	90	0.7	184.00
908.656	ϕ 25 - 30	25	± 0.004	90	0.7	184.00
908.657	ϕ 30 - 40	40	± 0.004	97	0.7	203.00
908.658	ϕ 40 - 50	40	± 0.005	97	0.7	235.00
908.659	ϕ 50 - 63	62	± 0.005	114	0.7	248.00
908.660	ϕ 62 - 75	62	± 0.005	114	0.7	267.00
908.661	ϕ 75 - 88	87	± 0.005	114	0.7	279.00
908.662	ϕ 87 - 100	87	± 0.005	114	0.7	292.00
908.663	ϕ 100 - 125	-	± 0.005	150	0.7	323.00
908.664	ϕ 125 - 150	-	± 0.005	150	0.7	387.00
908.665	ϕ 150 - 175	-	± 0.005	150	0.7	464.00
908.666	ϕ 175 - 200	-	± 0.005	150	0.7	560.00
908.667	ϕ 200 - 225	-	± 0.007	150	0.7	669.00
908.668	ϕ 225 - 250	-	± 0.007	150	0.7	746.00
908.669	ϕ 250 - 275	-	± 0.007	150	0.7	874.00
908.670	ϕ 275 - 300	-	± 0.007	150	0.7	1,048.00

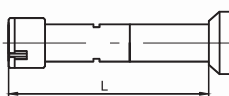

Item No.	Measuring range/mm	Setting rings ϕ /mm	Extension mm	Number of instruments	Price EUR
908.671	ϕ 6 - 12	6, 8, 10	100	3	529.00
908.672	ϕ 12 - 20	16	150	2	238.00
908.673	ϕ 20 - 50	25, 40	150	4	685.00
908.674	ϕ 50 - 100	62, 87	150	4	904.00

Digital three-point internal micrometers

Digital three-point internal micrometers with a resolution of 0.001 mm for accurately measuring (blind) bores. These micrometers have several functions, and combined with the accurate read-out this results in a favourable price-performance ratio.



- Measuring range: \varnothing 6-300 mm.
- Resolution: 0.001 mm.
- mm/inch conversion.
- ABS/INC switchable.
- On/off switch.
- Automatic switch-off.
- Reset/preset.
- Self-centering.
- Tungsten carbide measuring faces.



- Interchangeable measuring bolts from measuring range \varnothing 100-125 mm.
- Protection: IP54.
- Delivery in a case, incl. extension 150 mm (measuring range \varnothing 6-12 mm: 100 mm).
- Separate instruments within measuring range \varnothing 6-100 mm and the sets are delivered incl. setting ring(s).
- Power supply: 1 battery type V357.

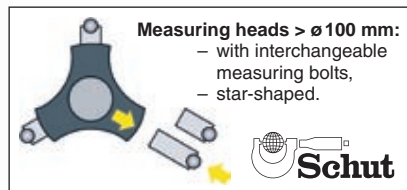

Item No.	Measuring range/mm	Setting ring \varnothing /mm	Accuracy mm	Length L/mm	Length A/mm	Price EUR
906.886	\varnothing 6- 8	6	± 0.004	62	0.7	301.00
906.887	\varnothing 8- 10	8	± 0.004	62	0.7	301.00
906.888	\varnothing 10- 12	10	± 0.004	62	0.7	301.00
906.889	\varnothing 12- 16	16	± 0.004	80	0.7	292.00
906.890	\varnothing 16- 20	16	± 0.004	80	0.7	292.00
906.891	\varnothing 20- 25	25	± 0.004	105	0.7	304.00
906.892	\varnothing 25- 30	25	± 0.004	105	0.7	304.00
906.893	\varnothing 30- 40	40	± 0.004	97	0.7	341.00
906.894	\varnothing 40- 50	40	± 0.005	110	0.7	341.00
906.895	\varnothing 50- 63	62	± 0.005	114	0.7	362.00
906.896	\varnothing 62- 75	62	± 0.005	127	0.7	384.00
906.897	\varnothing 75- 88	87	± 0.005	114	0.7	399.00
906.898	\varnothing 87-100	87	± 0.005	114	0.7	417.00
906.899	\varnothing 100-125	-	± 0.005	150	0.7	425.00
908.675	\varnothing 125-150	-	± 0.005	150	0.7	489.00
908.676	\varnothing 150-175	-	± 0.005	150	0.7	566.00
908.677	\varnothing 175-200	-	± 0.005	150	0.7	662.00
908.678	\varnothing 200-225	-	± 0.007	150	0.7	771.00
908.679	\varnothing 225-250	-	± 0.007	150	0.7	840.00
908.680	\varnothing 250-275	-	± 0.007	150	0.7	1,066.00
908.681	\varnothing 275-300	-	± 0.007	150	0.7	1,139.00

Option:

836.535 Spare battery

1.60

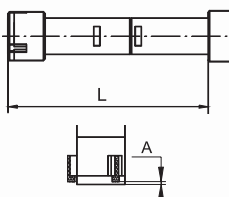

Item No.	Measuring range/mm	Setting rings \varnothing /mm	Extension mm	Number of instruments	Price EUR
906.900	\varnothing 6- 12	6, 8, 10	100	3	823.00
906.901	\varnothing 12- 20	16	150	2	529.00
906.902	\varnothing 20- 50	25, 40	150	4	1,120.00
906.903	\varnothing 50-100	62, 87	150	4	1,299.00

Digital three-point internal micrometers up to 1000 mm

Digital three-point internal micrometers with a large measuring range, for measuring internal dimensions like (blind) bores.

- Measuring range: ϕ 50 - 1000 mm.
- Resolution: 0.001 mm.
- mm/inch conversion.
- ABS/INC switchable.
- On/off switch.
- Automatic switch-off.
- Reset/preset.
- Self-centering.
- Tungsten carbide measuring faces.
- Protection: IP54.
- Delivery in a case, incl. extension 150 mm.
- Separate instruments within measuring range ϕ 50 - 100 mm and the sets are delivered incl. setting ring(s).
- Power supply: 1 battery type V357.

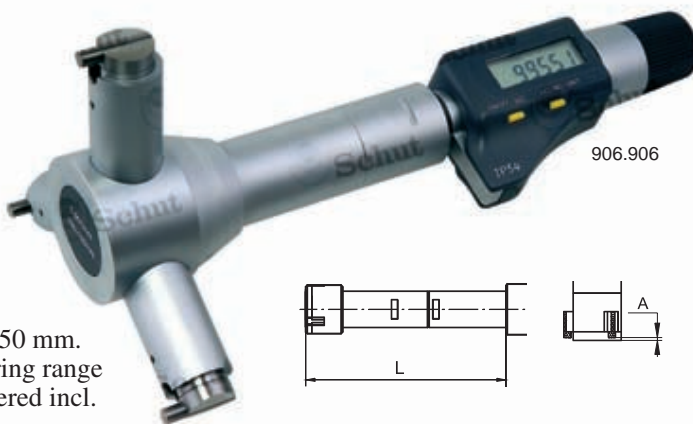

906.906



Item No.	Measuring range/mm	Setting ring ϕ /mm	Accuracy mm	Length L/mm	Length A/mm	Price EUR
906.904	ϕ 50 - 70	50	± 0.004	107	0.5	325.00
906.905	ϕ 70 - 100	70	± 0.004	107	0.5	435.00
906.906	ϕ 100 - 150	—	± 0.005	107	0.5	718.00
906.907	ϕ 150 - 250	—	± 0.007	107	0.5	1,471.00
906.908	ϕ 200 - 300	—	± 0.007	107	0.5	2,060.00

Item No.	Measuring range/mm	Setting ring ϕ /mm	Number of instruments	Price EUR
906.909	ϕ 50 - 100	70	2	760.00
906.910	ϕ 100 - 250	150	2	2,190.00

Option

Item No.	Description	Price EUR
836.535	Spare battery	1.60

With interchangeable measuring bolts

The measuring range is extra large because of the interchangeable measuring bolts. The high accuracy of the measuring bolts enables exchanging without recalibrating the read-out.



907.787

- Max. measuring depth:
907.787: 750 mm,
907.788: 1750 mm.
- Accuracy:
 $\pm (1 + 0.02L) \mu\text{m}$ (L in mm).
- Delivery in a case, incl. extensions and setting ring.



Item No.	Measuring range/mm	Setting ring ϕ /mm	Length L/mm	Length A/mm	Extensions mm	Price EUR
907.787	ϕ 200 - 500	200	105	0.5	150, 500	5,120.00
907.788	ϕ 200 - 1000	200	105	0.5	150, 500, 1000	6,030.00

TESA Imicro three-point internal micrometers

The Imicro measuring system has a unique combination of a threaded cone and three measuring arms. This makes the TESA Imicro a highly accurate measuring instrument.

- Measuring range: \varnothing 3.5 - 300 mm.
- Graduation: 0.001 mm (\varnothing 3.5 - 12 mm),
0.005 mm (\varnothing 11 - 100 mm),
0.01 mm (\varnothing 100 - 300 mm).
- Measuring faces:
 \varnothing 3.5 - 12 mm: hardened steel,
 \varnothing 11 - 100 mm: titanium nitride (TiN),
 \varnothing 100 - 300 mm: tungsten carbide.
- DIN 863 T4.
- Delivery in a case with an inspection report and a declaration of conformity.



779.542



Item No.	Measuring range mm	Accuracy mm	Repeat-ability mm	Length/mm			Price EUR
				A	B	C	
779.571	\varnothing 3.5- 4	± 0.004	0.004	2	1.5	20	642.00
779.572	\varnothing 4 - 4.5	± 0.004	0.004	2	1.5	20	642.00
779.573	\varnothing 4.5- 5.5	± 0.004	0.004	2	1.5	25	645.00
779.574	\varnothing 5.5- 6.5	± 0.004	0.004	2	1.5	25	645.00
779.481	\varnothing 6 - 8	± 0.004	0.004	2.5	2.5	52	385.00
779.482	\varnothing 8 - 10	± 0.004	0.004	2.5	2.5	52	388.00
779.483	\varnothing 10 - 12	± 0.004	0.004	2.5	2.5	52	389.00
779.497	\varnothing 11 - 14	± 0.004	0.004	3.5	4	77	441.00
779.498	\varnothing 14 - 17	± 0.004	0.004	3.5	4	77	445.00
779.499	\varnothing 17 - 20	± 0.004	0.004	3.5	4	77	448.00
779.515	\varnothing 20 - 25	± 0.004	0.004	7	7	78	484.00
779.516	\varnothing 25 - 30	± 0.004	0.004	7	7	78	493.00
779.517	\varnothing 30 - 35	± 0.004	0.004	7	7	78	499.00
779.518	\varnothing 35 - 40	± 0.004	0.004	7	7	78	503.00
779.539	\varnothing 40 - 50	± 0.005	0.005	11	12	84	596.00
779.540	\varnothing 50 - 60	± 0.005	0.005	11	12	84	607.00
779.541	\varnothing 60 - 70	± 0.005	0.005	11	12	84	618.00
779.542	\varnothing 70 - 80	± 0.005	0.005	11	12	84	626.00
779.543	\varnothing 80 - 90	± 0.005	0.005	11	12	84	638.00
779.544	\varnothing 90 - 100	± 0.005	0.005	11	12	84	661.00
779.553	\varnothing 100 - 125	± 0.006	0.006	26	18	81	1,062.00
779.554	\varnothing 125 - 150	± 0.006	0.006	26	18	81	1,056.00
779.555	\varnothing 150 - 175	± 0.007	0.007	26	18	81	1,072.00
779.556	\varnothing 175 - 200	± 0.007	0.007	26	18	81	1,103.00
779.562	\varnothing 200 - 225	± 0.008	0.008	26	18	81	1,476.00
779.563	\varnothing 225 - 250	± 0.008	0.008	26	18	81	1,492.00
779.564	\varnothing 250 - 275	± 0.008	0.008	26	18	81	1,553.00
779.565	\varnothing 275 - 300	± 0.008	0.008	26	18	81	1,600.00

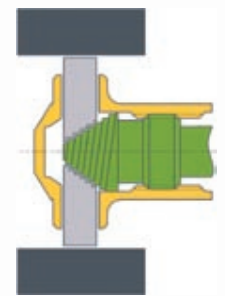
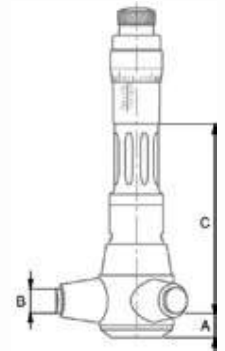

The threaded cone prevents spindle errors (Abbe-comparator principle).

TESA Imicro three-point internal micrometers in sets

- Measuring range: \varnothing 3.5 - 200 mm.
- Graduation: 0.001 mm (\varnothing 3.5 - 12 mm),
0.005 mm (\varnothing 11 - 100 mm),
0.01 mm (\varnothing 100 - 200 mm).



779.538

- Measuring faces:
 \varnothing 3.5 - 12 mm: hardened steel,
 \varnothing 11 - 100 mm: titanium nitride (TiN),
 \varnothing 100 - 200 mm: tungsten carbide.
- Delivery incl. setting rings, extension, screw driver and adjustment tool.

Item No.	Measuring range/mm	Extension mm	Price EUR
779.570	\varnothing 3.5 - 6.5	-	2,571.00
779.480	\varnothing 6 - 12	100	1,386.00
779.496	\varnothing 11 - 20	150	1,594.00
779.514	\varnothing 20 - 40	150	2,295.00
779.538	\varnothing 40 - 100	150	4,766.00
779.552	\varnothing 100 - 200	150	5,831.00

Centering device



779.664



Item No.	For meas. range/mm	Price EUR
779.664	\varnothing 40 - 100	1,900.00
779.681	\varnothing 100 - 200	2,542.00

TESA Imicro extensions

TESA Imicro extensions for measuring in deep bores.



Imicro + extension + centering device

Item No.	Extension mm	For meas. range/mm	Price EUR
779.609	100	\varnothing 6 - 12	88.00
779.623	150	\varnothing 11 - 20	108.00
779.624	500	\varnothing 11 - 20	553.00
779.625	150	\varnothing 20 - 40	121.00
779.626	500	\varnothing 20 - 40	633.00
779.627	1000	\varnothing 20 - 40	812.00

Item No.	Extension mm	For meas. range/mm	Price EUR
779.628	150	\varnothing 40 - 100	142.00
779.629	500	\varnothing 40 - 100	828.00
779.630	1000	\varnothing 40 - 100	1,060.00
779.631	150	\varnothing 100 - 300	173.00
779.632	500	\varnothing 100 - 300	898.00
779.633	1000	\varnothing 100 - 300	1,480.00

Etalon Intalometer three-point internal micrometers

Etalon three-point internal micrometers are specially suited for fast and accurate measurements of the diameter of blind bores.

- Measuring range: ϕ 5 - 100 mm.
- Vernier: 0.002 mm.
- Angle of the measuring arms:
 - ϕ 5 - 10 mm: $2 \times 180^\circ$,
 - ϕ 10 - 20 mm: $3 \times 120^\circ$,
 - ϕ 20 - 100 mm: $90^\circ - 135^\circ - 135^\circ$.
- From ϕ 20 mm onwards, form errors can be detected because of the irregular location of the measuring arms.
- Measuring range 5 - 10 mm with two-point contact.
- Hardened steel measuring faces.
- DIN 863 T4 (from 10 to 100 mm).
- Delivery in a case with an inspection report and a declaration of conformity.
- Measuring ranges of ϕ 100 - 300 mm available on request. These instruments have interchangeable measuring bolts.

- Also available in sets, on request. Sets up to ϕ 100 mm consist of all complete instruments, extension and setting rings.

Extensions

Item No.	Extension mm	For measuring range/mm	Price EUR
836.224	100	ϕ 5 - 10	168.00
836.225	150	ϕ 10 - 20	202.00
836.226	150	ϕ 20 - 40	206.00
836.227	150	ϕ 40 - 100	250.00

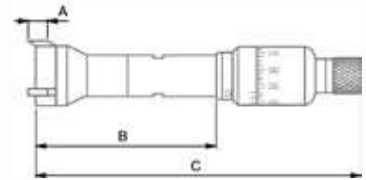

836.215

Item No.	Measuring range/mm	Accuracy mm	Length/mm			Price EUR
			A	B	C	
836.206	ϕ 5 - 6	± 0.003	3	≥ 32	≤ 109	960.00
836.207	ϕ 6 - 7	± 0.003	3	≥ 33	≤ 111	960.00
836.208	ϕ 7 - 8.5	± 0.003	4	≥ 60	≤ 130	960.00
836.209	ϕ 8.5 - 10	± 0.003	4	≥ 72	≤ 133	960.00
836.210	ϕ 10 - 12.5	± 0.003	3	≥ 60	≤ 118	933.00
836.211	ϕ 12.5 - 15	± 0.003	3	≥ 63	≤ 120	933.00
836.212	ϕ 15 - 17.5	± 0.003	3	≥ 65	≤ 122	933.00
836.213	ϕ 17.5 - 20	± 0.003	3	≥ 68	≤ 125	933.00
836.214	ϕ 20 - 25	± 0.003	7	≥ 75	≤ 132	1,038.00
836.215	ϕ 25 - 30	± 0.003	7	≥ 80	≤ 138	1,038.00
836.216	ϕ 30 - 35	± 0.003	7	≥ 90	≤ 142	1,069.00
836.217	ϕ 35 - 40	± 0.003	7	≥ 90	≤ 148	1,069.00
836.218	ϕ 40 - 45	± 0.004	10.5	≥ 110	≤ 167	1,202.00
836.219	ϕ 45 - 50	± 0.004	10.5	≥ 113	≤ 170	1,202.00
836.220	ϕ 50 - 60	± 0.004	15	≥ 123	≤ 187	1,326.00
836.221	ϕ 60 - 70	± 0.004	15	≥ 130	≤ 193	1,326.00
836.222	ϕ 70 - 85	± 0.004	15	≥ 145	≤ 213	1,448.00
836.223	ϕ 85 - 100	± 0.004	15	≥ 155	≤ 224	1,448.00



TESA Tri-o-Bor three-point internal micrometers

TESA three-point internal micrometers for rapid and accurate measuring of internal dimensions, suited for through holes, blind bores and short centering shoulders.

- Measuring range: \varnothing 15 - 120 mm.
- Graduation: 0.002 mm.
- Measuring heads with tungsten carbide measuring faces.
- DIN 863 T4.
- Delivery with an inspection report and a declaration of conformity.
- Interchangeable measuring bolts from measuring range \varnothing 60 mm.
- On request also available in complete sets or partial sets with separate measuring heads.



779.711

Complete instruments

Item No.	Measuring range/mm	Accuracy mm	Length/mm			Price EUR
			A	B	C	
779.700	\varnothing 15 - 20	± 0.004	6	≥ 66	≤ 132	1,025.00
779.701	\varnothing 20 - 25	± 0.004	6	≥ 66	≤ 132	1,035.00
779.702	\varnothing 25 - 30	± 0.004	6	≥ 66	≤ 132	1,047.00
779.709	\varnothing 30 - 40	± 0.004	10	≥ 70	≤ 138	1,193.00
779.710	\varnothing 40 - 50	± 0.004	10	≥ 70	≤ 138	1,227.00
779.711	\varnothing 50 - 60	± 0.005	10	≥ 70	≤ 138	1,256.00
779.717	\varnothing 60 - 70	± 0.005	18	≥ 78	≤ 147	1,346.00
779.718	\varnothing 70 - 80	± 0.005	18	≥ 78	≤ 147	1,353.00
779.719	\varnothing 80 - 90	± 0.005	18	≥ 78	≤ 147	1,362.00
779.727	\varnothing 90 - 100	± 0.005	18	≥ 78	≤ 147	1,457.00
779.728	\varnothing 100 - 110	± 0.006	18	≥ 78	≤ 147	1,464.00
779.729	\varnothing 110 - 120	± 0.006	18	≥ 78	≤ 147	1,471.00

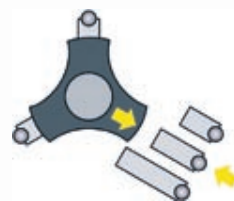

Measuring heads > \varnothing 60 mm with interchangeable measuring bolts (on request also separately available).

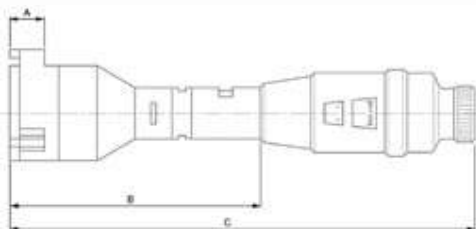

Item No.	Measuring range/mm	Price EUR
----------	--------------------	-----------

Measuring element without measuring head:

779.706	\varnothing 15 - 60	509.00
779.721	\varnothing 60 - 120	509.00

Measuring heads*:

779.703	\varnothing 15 - 20	516.00
779.704	\varnothing 20 - 25	533.00
779.705	\varnothing 25 - 30	553.00
779.712	\varnothing 30 - 40	691.00
779.713	\varnothing 40 - 50	725.00
779.714	\varnothing 50 - 60	754.00

* Larger measuring ranges available on request.

Extension

Item No.	Extension/mm	Price EUR
779.771	150	178.00

TESA Imicro digital *capa μ* three-point internal micrometers

These TESA Imicro internal micrometers combine the unique measuring cone, that prevents spindle errors, with the patented *capa μ* measuring system.

- Measuring range: ϕ 3.5 - 300 mm.
- Resolution: 0.001 mm.
- mm/inch conversion.
- ABS/INC switchable.
- Opto-RS232C data output, bidirectional.
- Automatic switch-off.
- Reset/preset.
- Measuring faces:
 - ϕ 3.5 - 12 mm: hardened steel,
 - ϕ 11 - 100 mm: titanium nitride (TiN),
 - ϕ 100 - 300 mm: tungsten carbide.
- Protection: IP54.
(When using data output: IP40.)
- DIN 863 T4.
- Delivery in a case with an inspection report and a declaration of conformity.
- Power supply: 1 battery type CR2032.
- Electronic measuring elements, several sets, individual measuring heads and extensions available.



782.542



782.562



Sets with individual measuring heads

Consist of 1 electronic measuring element with interchangeable measuring heads, setting rings and an extension (no extension for the 782.564).

Item No.	Measuring range/mm	Price EUR
782.564	ϕ 3.5 - 6.5	4,067.00
782.565	ϕ 6 - 12	2,070.00
782.566	ϕ 11 - 20	2,210.00
782.567	ϕ 20 - 40	2,914.00
782.568	ϕ 40 - 100	5,324.00
782.569	ϕ 100 - 200	7,321.00

Complete sets

Consist of all the instruments of the measuring range, setting rings and an extension (no extension for the 782.558).

Item No.	Measuring range/mm	Price EUR
782.558	ϕ 3.5 - 6.5	4,908.00
782.559	ϕ 6 - 12	3,182.00
782.560	ϕ 11 - 20	3,285.00
782.561	ϕ 20 - 40	4,488.00
782.562	ϕ 40 - 100	8,023.00
782.563	ϕ 100 - 200	8,690.00

Extensions

Item No.	Extension mm	For measuring range/mm	Price EUR
779.609	100	ϕ 6 - 12	88.00
779.623	150	ϕ 11 - 20	108.00
779.625	150	ϕ 20 - 40	121.00
779.628	150	ϕ 40 - 100	142.00
779.631	150	ϕ 100 - 200	173.00

Options

Item No.	Description	Price EUR
495.157	Spare battery	0.50
781.854	TESA SPC printer	646.00
781.887	Cable to SPC printer	114.00
348.187	Foot switch for SPC printer	57.00

TESA Imicro digital three-point internal micrometers (continued)



The threaded cone prevents spindle errors (Abbe-comparator principle).

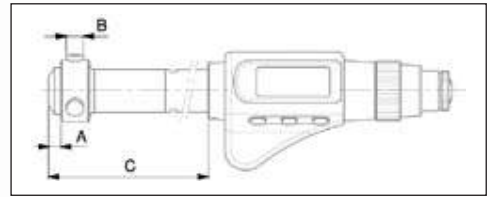
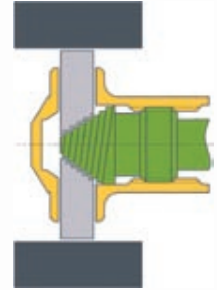

Complete instruments

Item No.	Measuring range/mm	Accuracy mm	Repeatability mm	Length/mm			Price EUR
				A	B	C	
782.530	∅ 3.5 - 4	±0.004	0.004	2	1.5	20	1,292.00
782.531	∅ 4 - 4.5	±0.004	0.004	2	1.5	20	1,292.00
782.532	∅ 4.5 - 5.5	±0.004	0.004	2	1.5	25	1,292.00
782.533	∅ 5.5 - 6.5	±0.004	0.004	2	1.5	25	1,292.00
782.534	∅ 6 - 8	±0.004	0.004	2.5	2.5	79	1,044.00
782.535	∅ 8 - 10	±0.004	0.004	2.5	2.5	79	1,052.00
782.536	∅ 10 - 12	±0.004	0.004	2.5	2.5	79	1,062.00
782.537	∅ 11 - 14	±0.004	0.004	3.5	4	93	1,066.00
782.538	∅ 14 - 17	±0.004	0.004	3.5	4	93	1,072.00
782.539	∅ 17 - 20	±0.004	0.004	3.5	4	93	1,075.00
782.540	∅ 20 - 25	±0.004	0.004	7	7	91	1,084.00
782.541	∅ 25 - 30	±0.004	0.004	7	7	91	1,096.00
782.542	∅ 30 - 35	±0.004	0.004	7	7	91	1,112.00
782.543	∅ 35 - 40	±0.004	0.004	7	7	91	1,124.00
782.544	∅ 40 - 50	±0.005	0.005	11	12	104	1,164.00
782.545	∅ 50 - 60	±0.005	0.005	11	12	104	1,183.00
782.546	∅ 60 - 70	±0.005	0.005	11	12	104	1,217.00
782.547	∅ 70 - 80	±0.005	0.005	11	12	104	1,241.00
782.548	∅ 80 - 90	±0.005	0.005	11	12	104	1,267.00
782.549	∅ 90 - 100	±0.005	0.005	11	12	104	1,292.00
782.550	∅ 100 - 125	±0.006	0.006	26	18	100	1,739.00
782.551	∅ 125 - 150	±0.006	0.006	26	18	100	1,757.00
782.552	∅ 150 - 175	±0.007	0.007	26	18	100	1,978.00
782.553	∅ 175 - 200	±0.007	0.007	26	18	100	1,996.00
782.554	∅ 200 - 225	±0.008	0.008	26	18	100	2,063.00
782.555	∅ 225 - 250	±0.008	0.008	26	18	100	2,086.00
782.556	∅ 250 - 275	±0.008	0.008	26	18	100	2,108.00
782.557	∅ 275 - 300	±0.008	0.008	26	18	100	2,132.00

Roch Alesometer three-point internal micrometers

For measuring internal dimensions, such as through and blind bores, and short centering shoulders.

- Measuring range: \varnothing 6 - 100 mm.
- Vernier: 0.001 mm.
- Measuring inserts:
 - \varnothing 6 - 10 mm: hardened steel,
 - \varnothing 10 - 100 mm: tungsten carbide tipped.
- Several sets and extensions available.
- Delivery in a case with a declaration of conformity.
- Larger measuring ranges available on request.



Model like
782.679-782.688

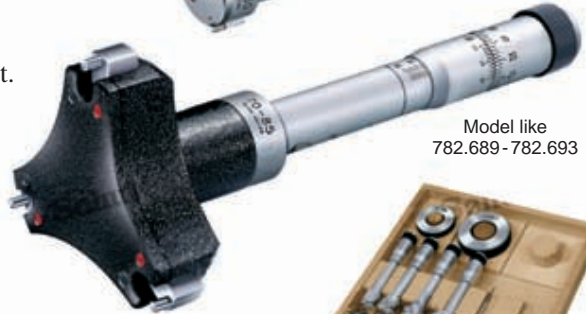

Model like
782.689-782.693

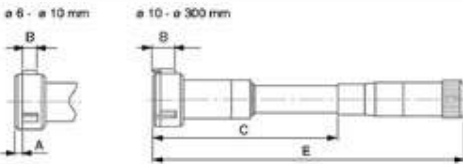

782.705

Complete instruments

Item No.	Measuring range/mm	Accuracy mm	Length/mm				Price EUR
			A	B	C	E	
782.679*	\varnothing 6 - 8	± 0.004	1.2	3	54.5	107	497.00
782.680*	\varnothing 8 - 10	± 0.004	1.2	3	54.5	107	479.00
782.681	\varnothing 10 - 12.5	± 0.004	—	6.5	64.5	117	515.00
782.682	\varnothing 12.5 - 15	± 0.004	—	6.5	64.5	117	536.00
782.683	\varnothing 15 - 17.5	± 0.004	—	6.8	64.5	117	539.00
782.684	\varnothing 17.5 - 20	± 0.004	—	6.8	64.5	117	544.00
782.685	\varnothing 20 - 25	± 0.004	—	8.5	70	122.5	536.00
782.686	\varnothing 25 - 30	± 0.004	—	8.5	70	122.5	555.00
782.687	\varnothing 30 - 35	± 0.004	—	8.5	70	122.5	544.00
782.688	\varnothing 35 - 40	± 0.004	—	8.5	70	122.5	581.00
782.689	\varnothing 40 - 50	± 0.004	—	14.5	108.7	188.7	624.00
782.690	\varnothing 50 - 60	± 0.005	—	14.5	108.7	188.7	633.00
782.691	\varnothing 60 - 70	± 0.005	—	14.5	126.7	188.7	729.00
782.692	\varnothing 70 - 85	± 0.005	—	14.5	126.7	206.7	772.00
782.693	\varnothing 85 - 100	± 0.005	—	14.5	126.7	206.7	802.00

Sets

Item No.	Measuring range/mm	Price EUR
782.702*	\varnothing 6 - 10	1,091.00
782.703	\varnothing 10 - 20	2,283.00
782.704	\varnothing 20 - 40	2,477.00
782.705	\varnothing 40 - 100	4,151.00

* Not suitable for measuring blind bores of less than 1.2 mm depth.

Extensions

Item No.	Extension mm	For measuring range/mm	Price EUR
782.672	100	\varnothing 6 - 10	128.00
782.673	100	\varnothing 10 - 20	140.00
782.674	150	\varnothing 20 - 40	262.00
782.675	150	\varnothing 40 - 100	272.00
782.676	200	\varnothing 100 - 300	298.00

TESA Alesometer digital *capa* μ three-point internal micrometers

The TESA Alesometer is a digital three-point internal micrometer with the patented *capa* μ measuring system, especially suitable for measuring internal dimensions, such as through and blind bores and short centering shoulders.

- Measuring range: ϕ 6-200 mm.
- Resolution: 0.001 mm.
- mm/inch conversion.
- Opto-RS232C data output, bidirectional.
- Automatic switch-off.
- Reset/preset.
- Hold function.
- Measuring inserts:
 - ϕ 6- 10 mm: hardened steel,
 - ϕ 10-200 mm: tungsten carbide tipped.
- Several sets and parts available.
- Protection: IP54.
(When using data output: IP40.)
- DIN 863 T4.
- Delivery in a case with an inspection report and a declaration of conformity.
- Power supply: 1 battery type CR2032.

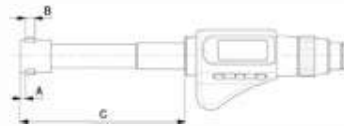

Complete instruments

Item No.	Measuring range/mm	Accuracy mm	Repeatability mm	Length/mm			Price EUR
				A ²	B	C	
782.625 ¹	ϕ 6 - 8	± 0.004	0.004	1.2	3	55	1,060.00
782.626 ¹	ϕ 8 - 10	± 0.004	0.004	1.2	3	55	1,060.00
782.627	ϕ 10 - 12.5	± 0.004	0.004	–	6.5	65	1,109.00
782.628	ϕ 12.5- 15	± 0.004	0.004	–	6.5	65	1,109.00
782.629	ϕ 15 - 17.5	± 0.004	0.004	–	6.8	65	1,109.00
782.630	ϕ 17.5- 20	± 0.004	0.004	–	6.8	95	1,109.00
782.631	ϕ 20 - 25	± 0.004	0.004	–	8.5	100	1,176.00
782.632	ϕ 25 - 30	± 0.004	0.004	–	8.5	100	1,176.00
782.633	ϕ 30 - 35	± 0.004	0.004	–	8.5	100	1,176.00
782.634	ϕ 35 - 40	± 0.004	0.004	–	8.5	100	1,176.00
782.635	ϕ 40 - 50	± 0.005	0.005	–	14.5	140	1,315.00
782.636	ϕ 50 - 60	± 0.005	0.005	–	14.5	140	1,315.00
782.637	ϕ 60 - 70	± 0.005	0.005	–	14.5	140	1,315.00
782.638	ϕ 70 - 85	± 0.005	0.005	–	14.5	140	1,368.00
782.639	ϕ 85 - 100	± 0.005	0.005	–	14.5	140	1,368.00
782.640	ϕ 100 - 125	± 0.006	0.006	–	30	175	1,828.00
782.641	ϕ 125 - 150	± 0.006	0.006	–	30	175	1,934.00
782.642	ϕ 150 - 175	± 0.007	0.007	–	30	175	2,049.00
782.643	ϕ 175 - 200	± 0.007	0.007	–	30	175	2,187.00
Option:							
495.157 Spare battery							0.50

¹ The instruments in measuring range ϕ 6- 10 mm are not suitable for measuring blind bores of < 1.2 mm depth.

² Not applicable to the models from ϕ 10 mm.

TESA Alesometer digital three-point internal micrometers (continued)

The sets consist of 1 electronic measuring element, interchangeable measuring heads, setting rings and a connector in a case.



782.651

Item No.	Measuring range/mm	Price EUR
Sets:		
782.648*	ø 6 - 10	1,383.00
782.649	ø 10 - 20	2,317.00
782.650	ø 20 - 40	2,448.00
782.651	ø 40 - 100	4,199.00
Case for partial sets:		
782.677	ø 6 - 40	85.00
Electronic measuring element:		
782.671	All measuring ranges	496.00

Extensions

Item No.	Extension mm	For measuring range/mm	Price EUR
782.672	100	ø 6 - 10	128.00
782.673	100	ø 10 - 20	140.00
782.674	150	ø 20 - 40	262.00
782.675	150	ø 40 - 100	272.00
782.676	200	ø 100 - 300	298.00

Item No.	Measuring range/mm	Price EUR
Measuring heads:		
782.652*	ø 6 - 8	406.00
782.653*	ø 8 - 10	410.00
782.654	ø 10 - 12.5	419.00
782.655	ø 12.5 - 15	423.00
782.656	ø 15 - 17.5	425.00
782.657	ø 17.5 - 20	431.00
782.658	ø 20 - 25	447.00
782.659	ø 25 - 30	451.00
782.660	ø 30 - 35	459.00
782.661	ø 35 - 40	471.00
782.662	ø 40 - 50	583.00
782.663	ø 50 - 60	586.00
782.664	ø 60 - 70	596.00
782.665	ø 70 - 85	732.00
782.666	ø 85 - 100	762.00
Connectors:		
782.667	ø 6 - 10	117.00
782.668	ø 10 - 20	119.00
782.669	ø 20 - 40	123.00
782.670	ø 40 - 100	131.00

* The instruments in measuring range ø 6 - 10 mm are not suitable for measuring blind bores of < 1.2 mm depth.

Mitutoyo Holtest three-point internal micrometers

Three-point internal micrometers for quick and accurate measurement of internal dimensions, within a large measuring range. These instruments have an improved ratchet mechanism and the application of high-quality materials ensures a long life span.

- Measuring range: \varnothing 6-300 mm.
- Analog: graduation 0.001 mm (\varnothing 6- 12 mm),
0.005 mm (\varnothing 12-300 mm),
digital: resolution 0.001 mm.
- Measuring faces:
 \varnothing 6- 12 mm: tungsten carbide, with titanium nitride (TiN) coating,
 \varnothing 12-300 mm: hardened steel, with titanium nitride (TiN) coating.
- Tungsten carbide cone and contact point of the spindle.
- No-glare chrome finished thimble.
- DIN 863 T4.
- Delivery in a case with a manufacturer's certificate.
- Sets are delivered incl. setting rings and extension.

Digital

- Digimatic data output.
- Automatic switch-off.
- Reset/preset.
- Hold function.
- Protection: IP65.
- Power supply: 1 battery type V357.
- The sets of the digital models consist of one instrument with interchangeable measuring heads.



Measuring range/mm	Accuracy mm	Item No.	Price EUR	Item No.	Price EUR
		Analog:		Digital:	
\varnothing 6- 8	± 0.002	368.161	324.00	468.161	903.00
\varnothing 8- 10	± 0.002	368.162	324.00	468.162	923.00
\varnothing 10- 12	± 0.002	368.163	324.00	468.163	938.00
\varnothing 12- 16	± 0.002	368.164	383.00	468.164	959.00
\varnothing 16- 20	± 0.002	368.165	393.00	468.165	969.00
\varnothing 20- 25	± 0.003	368.166	403.00	468.166	1,051.00
\varnothing 25- 30	± 0.003	368.167	413.00	468.167	1,051.00
\varnothing 30- 40	± 0.003	368.168	423.00	468.168	1,081.00
\varnothing 40- 50	± 0.003	368.169	434.00	468.169	1,102.00
\varnothing 50- 63	± 0.003	368.170	489.00	468.170	1,153.00
\varnothing 62- 75	± 0.003	368.171	510.00	468.171	1,163.00
\varnothing 75- 88	± 0.003	368.172	520.00	468.172	1,173.00
\varnothing 87- 100	± 0.003	368.173	530.00	468.173	1,219.00
\varnothing 100- 125	± 0.005	368.174	794.00	468.174	1,561.00
\varnothing 125- 150	± 0.005	368.175	846.00	468.175	1,673.00
\varnothing 150- 175	± 0.005	368.176	887.00	468.176	1,836.00
\varnothing 175- 200	± 0.005	368.177	909.00	468.177	1,938.00
\varnothing 200- 225	± 0.005	368.178	982.00	468.178	2,050.00
\varnothing 225- 250	± 0.005	368.179	1,009.00	468.179	2,111.00
\varnothing 250- 275	± 0.005	368.180	1,051.00	468.180	2,173.00
\varnothing 275- 300	± 0.005	368.181	1,158.00	468.181	2,280.00

Sets

Measuring range/mm	Extension mm	Item No.	Price EUR	Item No.	Price EUR
		Analog:		Digital:	
\varnothing 6- 12	100	368.911	862.00	468.971	1,680.00
\varnothing 12- 20	150	368.912	745.00	468.972	1,470.00
\varnothing 20- 50	150	368.913	1,709.00	468.973	2,438.00
\varnothing 50- 100	150	368.914	2,009.00	468.974	3,488.00
\varnothing 100- 200	150	368.915	4,095.00	468.975	5,043.00



Extensions

Item No.	Extension mm	For measuring range/mm	Price EUR
952.322	100	\varnothing 6- 12	93.00
952.621	150	\varnothing 12- 20	93.00
952.622	150	\varnothing 20- 50	103.00
952.623	150	\varnothing 50- 300	179.00

Option

Item No.	Description	Price EUR
836.535	Spare battery	1.60



*Data cables
Digimatic,
USB Input Tool
Direct, U-WAVE
available on
request.*

368.914

Mitutoyo Borematic digital three-point internal micrometers

Three-point internal micrometers with the absolute measuring system and a large 6-digit LCD display for an easy read-out of the measurement and tolerance indication. The tolerance values are shown graphically above the current measurement or the graphical display is full-size on the display. The 330° rotatable display guarantees an ideal read-out in any position. Easy and fast one-handed operation.

- Measuring range: \varnothing 6- 125 mm.
- Resolution: 0.001 mm.
- Accuracy: refer to the table. Only valid with close contact of all measuring surfaces.
- ABS/INC switchable.
- LCD display 330° rotatable.
- Digimatic data output.
- On/off switch.
- Reset/preset.
- Hold function.
- Adjustable tolerance limits.
- Measuring faces of hardened steel, with titanium nitride (TiN) coating.
- Conforms to factory standard.
- Delivery in a case.
- Power supply: 1 battery type V357.

Item No.	Measuring range/mm	Accuracy/mm	Price EUR
568.361	\varnothing 6- 8	± 0.005	1,148.00
568.362	\varnothing 8- 10	± 0.005	1,148.00
568.363	\varnothing 10- 12	± 0.005	1,148.00
568.364	\varnothing 12- 16	± 0.005	1,173.00
568.365	\varnothing 16- 20	± 0.005	1,173.00
568.366	\varnothing 20- 25	± 0.006	1,250.00
568.367	\varnothing 25- 30	± 0.006	1,250.00
568.368	\varnothing 30- 40	± 0.006	1,357.00
568.369	\varnothing 40- 50	± 0.006	1,357.00
568.370	\varnothing 50- 63	± 0.006	1,418.00
568.371	\varnothing 62- 75	± 0.006	1,448.00
568.372	\varnothing 75- 88	± 0.006	1,494.00
568.373	\varnothing 87- 100	± 0.006	1,494.00
568.374	\varnothing 100- 113	± 0.006	1,581.00
568.375	\varnothing 112- 125	± 0.006	1,607.00

Options:			
836.535	Spare battery		1.60
952.322	Extension 100 mm for Borematic \varnothing 6- 12 mm		93.00
952.621	Extension 150 mm for Borematic \varnothing 12- 20 mm		93.00
952.622	Extension 150 mm for Borematic \varnothing 20- 50 mm		103.00
952.623	Extension 150 mm for Borematic \varnothing 50- 300 mm		179.00

Sets

Sets consist of one measuring instrument with interchangeable measuring heads and setting rings.

Item No.	Measuring range/mm	Setting rings \varnothing /mm	Price EUR
568.924	\varnothing 6- 12	8, 10	1,663.00
568.925	\varnothing 12- 25	16, 20	1,785.00
568.926	\varnothing 25- 50	30, 40	2,101.00
568.927	\varnothing 50- 100 ¹	62, 87	3,570.00

¹ Measuring range by means of two sets of interchangeable measuring inserts per measuring head.



568.368

Data cables Digimatic, USB Input Tool Direct, U-WAVE available on request.



Three-point internal micrometers

Three-point internal micrometers with a clever pistol-shaped base instrument for quick, easy and accurate measurements of internal measures such as (blind) bores. Easy single handed operation for both right and left handed use. Available as single instruments and as sets, with setting ring(s) and extension.

- Measuring range: \varnothing 6- 100 mm.
- Measuring depth: 0- 270 mm.
- Read-out depends on the type of dial indicator or measuring probe.
- Clamping shaft: \varnothing 8 mm.
- Self-centering.
- Excl. dial indicator or measuring probe.
- Tungsten carbide measuring faces.
- Conforms to factory standard.
- Delivery in a case.



For suitable dial indicators refer to the dial indicators with determination of the reversal point.

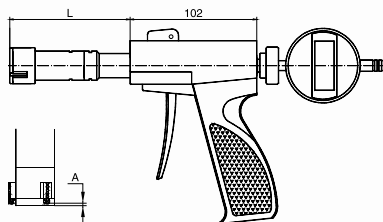

Separate instruments

Item No.	Measuring range/mm	Accuracy mm	Setting ring \varnothing /mm	Extension mm	Length/mm		Price EUR
					L	A	
907.770	\varnothing 6- 8	± 0.004	8	100	50	2	207.00
907.771	\varnothing 8- 10	± 0.004	8	100	50	2	208.00
907.772	\varnothing 10- 12	± 0.004	10	100	50	2	237.00
907.773	\varnothing 12- 16	± 0.004	16	150	65	0.5	240.00
907.774	\varnothing 16- 20	± 0.004	16	150	65	0.5	254.00
907.775	\varnothing 20- 25	± 0.004	25	150	91	0.5	271.00
907.776	\varnothing 25- 30	± 0.004	25	150	91	0.5	289.00
907.777	\varnothing 30- 40	± 0.004	40	150	97	0.5	310.00
907.778	\varnothing 40- 50	± 0.005	40	150	97	0.5	331.00
907.779	\varnothing 50- 63	± 0.005	62	150	112	0.5	352.00
907.780	\varnothing 62- 75	± 0.005	62	150	112	0.5	375.00
907.781	\varnothing 75- 88	± 0.005	87	150	112	0.5	399.00
907.782	\varnothing 87- 100	± 0.005	87	150	112	0.5	425.00

Sets

Item No.	Measuring range/mm	Setting ring(s) \varnothing /mm	Number of pistol grips	Extension mm	Price EUR
907.783	\varnothing 6- 12	8, 10	1	100	570.00
907.784	\varnothing 12- 20	16	1	150	420.00
907.785	\varnothing 20- 50	25, 40	2	150	1,035.00
907.786	\varnothing 50- 100	62, 87	1	150	1,272.00

TESA internal measuring instrument sets with dial indicator

Internal measuring instruments consisting of a holder (clamping shaft $\varnothing 8$ mm) with a screwed-in measuring element with needle.

- Measuring range: 0.47 - 12.20 mm.
 - Measuring range dial indicator: 0 - 5 mm.
 - Graduation: 0.01 mm.
 - Clamping shaft: $\varnothing 8$ mm.
 - Interchangeable measuring inserts.
- Measuring elements: hardened, dull-chrome plated steel.
 - Measuring needles: hardened steel.
 - Measuring elements and needles on request separately available.
 - Delivery in a case incl. dial indicator, holder, measuring heads, measuring needles, setting rings and extension 10 mm (780.795*).



779.985

Item No.	Measuring range/mm	Price EUR
Complete sets for through bores:		
779.983	0.47 - 0.97	3,099.00
779.984	0.95 - 2.45	3,310.00
779.985	2.30 - 6.20	2,344.00
779.986	6.00 - 12.20	2,447.00

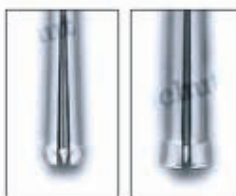

Measuring element with measuring needle for through bores

Measuring element with measuring needle for blind bores (on request)



* Needed when the distance between the housing and the contact point of the dial indicator is less than 40 mm.



TESA measuring stand

Enables rapid and accurate inspection of bores.

- Clamping shaft: $\varnothing 13$ mm.
- Vertical travel: 35, 57 or 80 mm.
- Effective arm length: 60 mm.
- Base dimensions: 185 x 130 mm.
- Height: 308 mm.

Item No.	Description	Price EUR
782.313	Stand (without measuring arm)	527.00
780.103	Sliding measuring arm with floating holder for internal measuring instruments	1,176.00
780.110	Depth stop plate	172.00

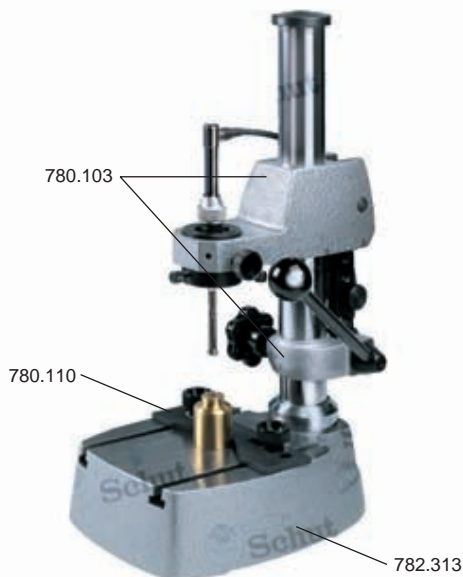

Internal measuring instruments

- Measuring range: 6 - 450 mm.
- Read-out depends on the type of dial indicator.
- Incl. standard dial indicator 0 - 3 mm / 0.01 mm.
- Clamping shaft: $\varnothing 8$ mm.
- Self-centering (except 907.230).
- Interchangeable measuring inserts with tungsten carbide stylus tip (907.230 with spherical measuring face).
- Also suitable for various dial indicators from e.g. Mitutoyo, TESA, Käfer and Peacock with clamping stem $\varnothing 8$ mm.



Item No.	Measuring range/mm	Measuring depth/mm	Price EUR
907.230	6 - 10	40	73.00
907.231	10 - 18	100	76.00
907.232	18 - 35	125	59.00
907.233	35 - 50	150	59.00
907.235	50 - 160	150	59.00
907.236	160 - 250	400	79.00
907.237	250 - 450	400	85.00



907.235 + 907.933

Optional dial indicators

Item No.	Measuring range/mm	Read-out mm	Accuracy mm	Price EUR
Analog:				
907.933	0 - 10	0.01	-	14.90
Digital (with determination of the reversal point):				
907.879	0 - 12.7	0.001	± 0.01	100.00
907.878	0 - 12.7	0.001	± 0.005	154.00
909.250	0 - 12.5	0.002	± 0.015	87.00
909.251	0 - 12.5	0.001	± 0.006	194.00
910.004	0 - 12.7	0.001	± 0.004	144.00

NEW



910.004



907.879/878



909.250/251



Peacock internal measuring instruments

- Measuring range: 6 - 400 mm.
- Read-out depends on the type of dial indicator.
- Clamping shaft: $\varnothing 8$ mm.
- Self-centering.
- Interchangeable measuring inserts with tungsten carbide stylus tip.
- Also suitable for various dial indicators from e.g. Mitutoyo, TESA and Käfer with clamping stem $\varnothing 8$ mm.



855.160



855.507

Item No.	Measuring range/mm	Measuring depth/mm	Price EUR
855.010	6 - 10	50	204.00
855.018	10 - 18	100	196.00
855.035	18 - 35	150	132.00
855.060	35 - 60	150	137.00
855.150	50 - 150	150	162.00
855.160	100 - 160	250	295.00
855.250	160 - 250	250	324.00
855.260	250 - 400	400	540.00
Option:			
855.507	Peacock dial indicator 0 - 10 mm, graduation 0.01 mm		31.30

Mitutoyo bore gauge set with dial indicator

Bore gauge set for measurement of holes and bores. The three measuring heads and three sets of measuring needles cover a measuring range of 18 - 150 mm.

- Measuring range: 18 - 150 mm.
- Measuring range dial indicator: 0 - 10 mm.
- Measuring depth:
 - 18 - 35 mm: 100 mm,
 - 35 - 150 mm: 150 mm.
- Graduation: 0.01 mm.
- Clamping shaft: $\varnothing 8$ mm.
- Interchangeable measuring inserts with tungsten carbide stylus tip.
- Plastic cover for dial indicator.
- Several accessories available.
- Delivery in a case incl. dial indicator (204.612), three measuring heads and three sets of measuring inserts.

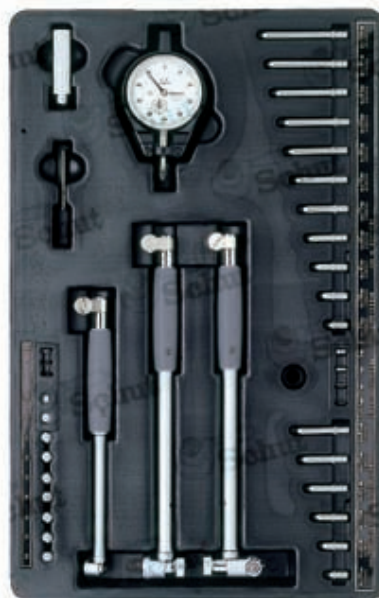

Item No.	Measuring range/mm	Price EUR
511.921	18 - 150	430.00

Mitutoyo Absolute Digimatic internal measuring instrument

Internal measuring instrument with the absolute system for measurements in holes and tubes up to a depth of 2 m with an accuracy of ± 0.003 mm! Because the measuring system is built-in in the foot, the use of extensions does not influence the accuracy.

- Measuring range: 45 - 100 mm.
- Measuring depth with extensions: up to 2150 mm.
- Resolution: 0.001 mm.
- mm/inch conversion.
- Rotatable display.
- Digimatic data output.
- On/off switch.
- Preset.
- Hold function.
- Max. measuring speed: any.
- Max. measuring force: ≤ 5 N.
- Travel: 1.2 mm.
- Adjustable tolerance limits.
- Protection: IP53.
- Delivery in a case.
- Power supply: 2 batteries type V357.

Item No.	Measuring range/mm	Accuracy mm	Price EUR
511.501	45 - 100	± 0.003	1,122.00
Options:			
836.535	Spare battery (2 needed)		1.60
210.089	Extension 250 mm		442.00
210.081	Extension 500 mm		504.00



Kroepelin digital internal measuring instruments (3-point)

Kroepelin digital internal measuring instruments (3-point) for easier centering.

- Measuring range: 7 - 105 mm.
- Resolution: 0.002 or 0.005 mm.
- mm/inch conversion.
- ABS/INC switchable.
- With tolerance display.
- Protection: IP67.
- Delivery in a case with an inspection report.
- Power supply: 2 batteries AAA.

NEW



854.718

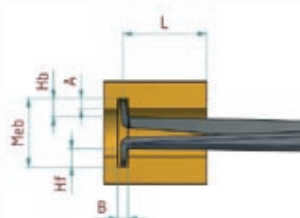

Item No.	Meas. depth L/mm	Groove depth A/mm	Groove width B/mm	Type of insert	Insert length Hb/mm
854.715	34	2.2	0.8	①	2.5
854.716	75	3.5	1.6	②	4.6
854.717	77	5.0	1.5	②	5.8
854.718	85	7.0	1.6	③	7.3
854.719	84	8.0	1.6	③	12.2
854.720	84	8.0	1.6	③	12.2
854.721	84	8.5	1.6	③	12.2
854.722	84	9.0	1.6	③	12.2

Item No.	Measuring range/mm	Resolution mm	Accuracy mm	Repeatability mm	Price EUR
854.715	7- 14	0.002	±0.01	0.004	424.80
854.716	10- 20	0.005	±0.02	0.01	424.80
854.717	15- 30	0.005	±0.02	0.01	424.80
854.718	25- 45	0.005	±0.02	0.01	424.80
854.719	40- 60	0.005	±0.02	0.01	424.80
854.720	55- 75	0.005	±0.02	0.01	424.80
854.721	70- 90	0.005	±0.02	0.01	424.80
854.722	85- 105	0.005	±0.02	0.01	424.80

Options:

497.914	Spare battery type AAA	0.40
854.952*	Interface	37.90
965.013*	Digimatic cable	59.00
206.380*	USB cable	102.00
102.790*	U-WAVE cable	87.00

* For data output is an interface and cable needed. Only for new instruments with serial number ≥ I.

Types of inserts

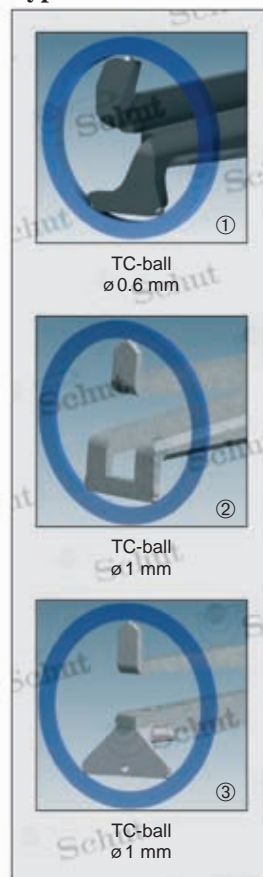

Schwenk internal measuring instruments

These internal measuring instruments are used for measuring cylindrical bores and form deviations compared to standards, for example, setting rings. In order to read out the measured values, any existing dial indicator or measuring probe with a clamping stem of $\varnothing 8$ mm can be used. The reversal point marks the right diameter of the bores. With digital indicators, it is recommended to use types that have a hold function for minimal measuring values.

- Measuring range: 4.5 - 800 mm.
- Read-out depends on the type of dial indicator or measuring probe.
- Accuracy: 4.5 - 290 mm: ≤ 0.002 mm,
280 - 800 mm: ≤ 0.003 mm.
- Repeatability: 4.5 - 290 mm: ≤ 0.0005 mm,
280 - 800 mm: ≤ 0.0015 mm.
- Clamping shaft: $\varnothing 8$ mm.
- Self-centering bridge.
- Fixed measuring probe supplied with tungsten carbide ball tip.
- Interchangeable probes standard supplied with tungsten carbide ball tip.
- Interchangeable probes also available with steel or ruby ball tip.
- Centering bridge available with a durable layer.
- Delivery in a case incl. probes, spacer rings (from 12 mm) and measuring report.
- Excl. dial indicator or measuring probe.



Item No.	Measuring range/mm	Measuring depth/mm	Price EUR
852.500	4.5 - 6	80	783.00
852.501	6 - 8	100	545.00
852.502	8 - 12	100	519.00
852.503	12 - 20	110	354.00
852.504	18 - 35	110	366.00
852.505	35 - 60	177	351.00
852.506	50 - 100	177	401.00
852.507	50 - 150	177	413.00
852.508	100 - 160	234	520.00
852.509	100 - 230	234	540.00
852.510	160 - 290	234	702.00
852.511	160 - 360	234	722.00
852.512	280 - 410	400	1,633.00
852.513	280 - 510	400	1,657.00
852.514	500 - 800	700	2,460.00

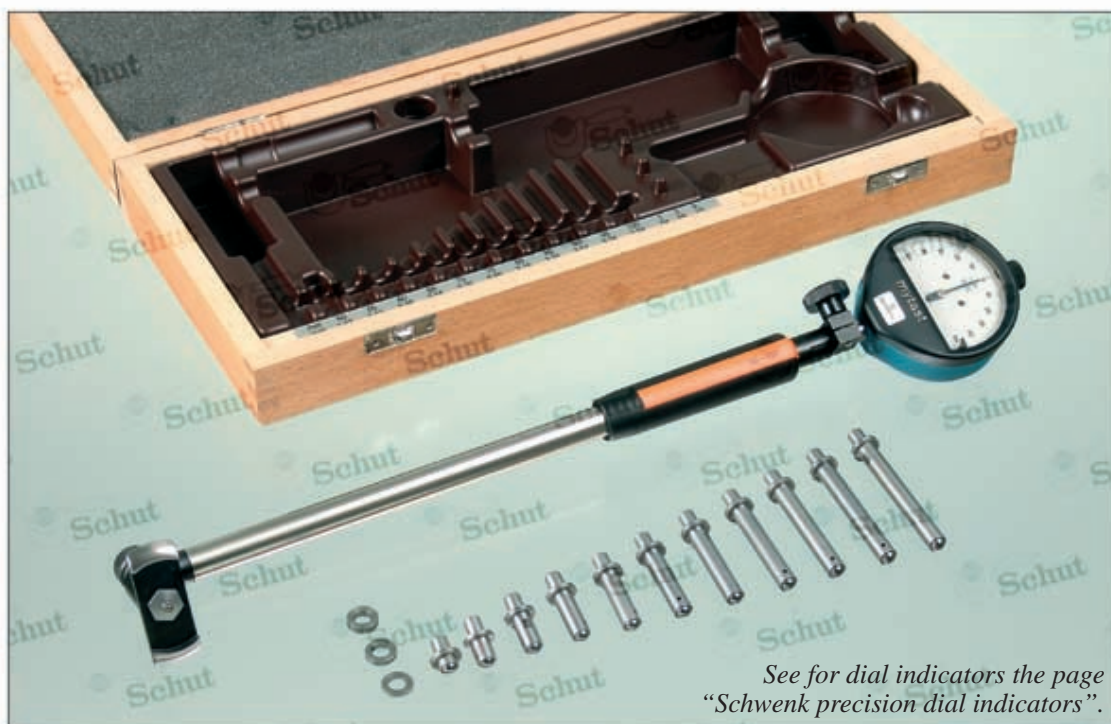

See for dial indicators the page
"Schwenk precision dial indicators".

Schwenk internal measuring instruments for great depths

Special series of internal measuring instruments with extra long handles for measuring cylindric bores and form deviations of bores up to 2.5 meters.

- Measuring range: 4.5 - 800 mm.
- Measuring depth: 250 - 2500 mm.
- Read-out depends on the type of dial indicator or measuring probe.
- Clamping shaft: $\varnothing 8$ mm.
- Self-centering bridge with wear resistance coating.
- Fixed measuring probe supplied with tungsten carbide ball tip.
- Interchangeable probes supplied with tungsten carbide ball tip.
- Delivery in a case incl. interchangeable probes and spacer rings (from 12 mm).
- Excl. dial indicator or measuring probe.



Meas. depth	250 mm	500 mm	750 mm	1000 mm	1250 mm	1500 mm	2000 mm	2500 mm
Measuring range/mm	Item No. Price EUR	Item No. Price EUR	Item No. Price EUR	Item No. Price EUR	Item No. Price EUR	Item No. Price EUR	Item No. Price EUR	Item No. Price EUR
4.5- 6	852.520 1,530.00							
6 - 8	852.521 1,107.00	852.522 1,221.00	852.523 1,276.00	852.524 1,352.00				
8 - 12	852.525 1,069.00	852.526 1,175.00	852.527 1,247.00	852.528 1,306.00				
12 - 20	852.529 658.00	852.530 849.00	852.531 891.00	852.532 975.00				
18 - 35	852.533 646.00	852.534 785.00	852.535 903.00	852.536 1,031.00	852.537 1,149.00			
35 - 60	852.538 628.00	852.539 772.00	852.540 887.00	852.541 1,102.00	852.542 1,136.00	852.543 1,153.00	852.544 1,241.00	852.545 1,556.00
50 -100	852.546 764.00	852.547 903.00	852.548 933.00	852.549 1,196.00	852.550 1,247.00	852.551 1,297.00	852.552 1,466.00	852.553 1,691.00
50 -150	852.554 785.00	852.555 924.00	852.556 955.00	852.557 1,217.00	852.558 1,268.00	852.559 1,323.00	852.560 1,488.00	852.561 1,717.00
100 -160		852.562 1,051.00	852.563 1,200.00	852.564 1,349.00	852.565 1,428.00	852.566 1,594.00	852.567 1,695.00	852.568 1,920.00
100 -230		852.569 1,085.00	852.570 1,234.00	852.571 1,382.00	852.572 1,466.00	852.573 1,632.00	852.574 1,729.00	852.575 1,954.00
160 -290		852.576 1,433.00	852.577 1,581.00	852.578 1,717.00	852.579 1,810.00	852.580 2,280.00	852.581 2,410.00	852.582 2,630.00
160 -360		852.583 1,472.00	852.584 1,619.00	852.585 1,755.00	852.586 1,843.00	852.587 2,310.00	852.588 2,440.00	852.589 2,660.00
280 -410		852.590 2,530.00	852.591 2,640.00	852.592 3,160.00	852.593 3,220.00	852.594 3,450.00	852.595 3,950.00	852.596 4,320.00
280 -510		852.597 2,570.00	852.598 2,680.00	852.599 3,210.00	852.600 3,260.00	852.601 3,500.00	852.602 3,990.00	852.603 4,370.00
500 -800				852.604 4,140.00	852.605 4,250.00	852.606 4,430.00	852.607 4,960.00	852.608 5,320.00

See for dial indicators the page "Schwenk precision dial indicators".

Schwenk internal measuring instruments with ball probes

Special internal measuring instruments for measuring profiles and internal toothings without centering bridge. The fixed pin gauge and interchangeable inserts come with internal screw thread, in which ball probes can be placed.

- Measuring range: 8 - 510 mm.
- Read-out depends on the type of dial indicator or measuring probe.
- Accuracy: ≤ 0.002 mm.
- Repeatability: ≤ 0.0005 mm.
- Clamping shaft: $\varnothing 8$ mm.



- Ball probes available from $\varnothing 0.5$ mm, rising with 0.001 mm.
Deviation diameter: < 0.002 mm.
- Delivery in a case incl. interchangeable inserts and spacer ring(s).
- Excl. ball probes and dial indicator or measuring probe.

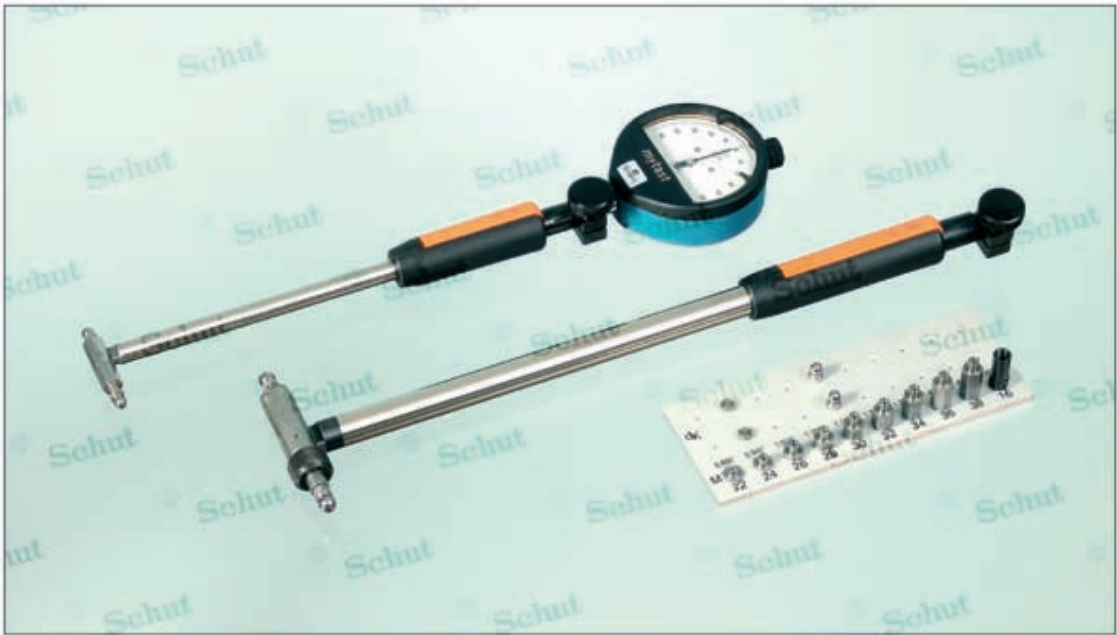

Item No.	Measuring range/mm	Measuring depth/mm	Price EUR	Item No.	Set of ball probes ¹	Price EUR
852.625	8 - 12	100	703.00	852.626	\varnothing optional, ≤ 2 mm (M1.6)	132.00
852.627	12 - 22	102	667.00	852.628	\varnothing optional, ≤ 4 mm (M1.6)	125.00
852.629	22 - 55	110	498.00	852.630	\varnothing optional, ≤ 7 mm (M2.5)	125.00
				852.631	\varnothing optional, > 7 mm (M2.5)	167.00
				852.635	Adapter for ball probes (M1.6/M2.5)	26.30
852.632	55 - 250	177	545.00	852.633	\varnothing optional, ≤ 7 mm (M4)	125.00
852.636	100 - 510	235	644.00	852.634	\varnothing optional, > 7 mm (M4)	167.00

See for dial indicators the page "Schwenk precision dial indicators".

¹ Choice ball probe diameter limited to standard sizes.

See for standard sizes the page "Schwenk carbide precision measuring balls".

Schwenk Vario internal measuring instruments

The Vario internal measuring instruments come with an extra high centering bridge that gives a more stable alignment, which means that it is no longer necessary to look for the reversal point. In this way, the internal measuring instruments are highly useful for serial inspection.

- Measuring range: 20 - 170 mm.
- Read-out depends on the type of dial indicator or measuring probe.
- Accuracy: ≤ 0.002 mm.
- Repeatability: ≤ 0.001 mm.
- Clamping shaft: $\varnothing 8$ mm.
- High self-centering and self-aligning bridge.
- Fixed measuring probe supplied with tungsten carbide ball tip.
- Interchangeable probes supplied with tungsten carbide ball tip.
- Short handle.
- Delivery in a case incl. interchangeable probes and spacer rings.
- Excl. dial indicator or measuring probe.

Item No.	Measuring range/mm	a mm	Price EUR
852.610	20- 35	21	455.00
852.611	35- 55	23	437.00
852.612	50- 80	24	499.00
852.613	80-120	24	499.00
852.614	120-170	30	648.00

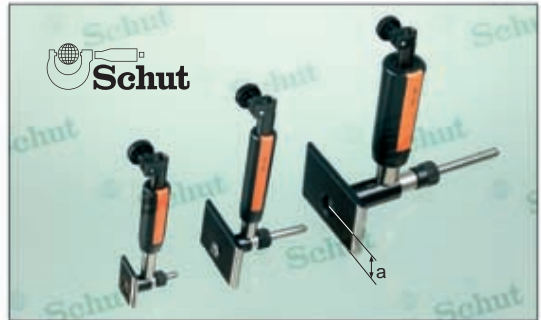

See for dial indicators the page "Schwenk precision dial indicators".

Schwenk internal measuring instruments for blind bores

These internal measuring instruments have been designed in such a way that they can measure the roundness and cylindricity of blind bores almost to the bottom. The adjustable measuring axis can be changed easily, and is equipped with ruling and tothing, so it can't move during measurement.

- Measuring range: 20 - 400 mm (up to 600 mm on request).
- Read-out depends on the type of dial indicator or measuring probe.
- Accuracy: 20 - 60 mm: ≤ 0.004 mm,
50 - 400 mm: ≤ 0.0025 mm.
- Repeatability: ≤ 0.001 mm.
- Clamping shaft: $\varnothing 8$ mm.
- Self-centering bridge.
- Fixed measuring probe supplied with tungsten carbide ball tip.
- Interchangeable, adjustable measuring axes standard supplied with tungsten carbide ball tip.
- Fixed probe and interchangeable axes also available with ruby ball tip.
- Distance ball tips to bottom blind bores (h):
20 - 140 mm: 1.5 mm, 110 - 400 mm: 2.0 mm.
- Delivery in a case incl. interchangeable axes.
- Excl. dial indicator or measuring probe.

Item No.	Measuring range/mm	MT mm	h mm	Price EUR
852.615	20- 50	77	1.5	669.00
852.616	20- 60	77	1.5	707.00
852.617	50-110	60	1.5	648.00
852.618	50-140	60	1.5	691.00
852.619	110-300	90	2.0	906.00
852.620	110-400	90	2.0	1,096.00

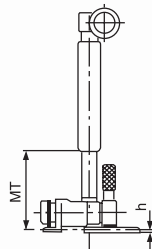

See for dial indicators the page "Schwenk precision dial indicators".

Schwenk Rabito internal measuring instruments

The design of the Rabito internal measuring instruments is based on Schwenk's well-proven principle, and has been developed to offer a high accuracy at a low price. Due to the robust construction very suited for use in the clean room as well as for batch measurements on the production floor.

- Measuring range: 18 - 150 mm.
- Read-out depends on the type of dial indicator or measuring probe.
- Accuracy: ≤ 0.004 mm.
- Repeatability: ≤ 0.002 mm.
- Clamping shaft: $\varnothing 8$ mm.
- Travel: 1.4 mm (18 - 25 mm: 1.3 mm).
- Fixed and interchangeable measuring probes supplied with tungsten carbide ball tip.
- Item 852.957 consists of item 852.954, an extension up to 50 mm and item 852.956.
- Delivery in a case incl. interchangeable probes and spacer rings. Excl. setting rings and dial indicator or measuring probe.

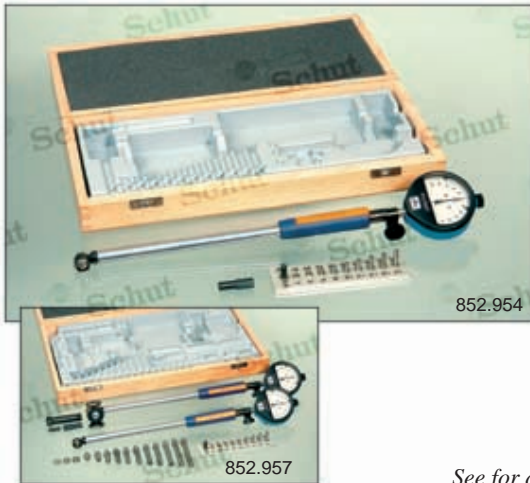

Item No.	Measuring range/mm	Measuring depth/mm	Price EUR
852.954	18 - 35	176	200.00
852.955	35 - 60	178	194.00
852.956	50 - 150	178	226.00
852.957	18 - 150	178	392.00

See for dial indicators the page "Schwenk precision dial indicators".

Schwenk internal measuring instruments/contourmeters

Internal measuring instruments to measure the cross-sections of round and not-round bores. The surface may be smooth or rough.

- Measuring range: 14 - 180 mm.
- Graduation: 0.1 mm.
- Stainless steel strip.
- Tape width: 20 mm.
- Delivery in a case.
- Available on request:
 - for larger diameters up to 330 mm,
 - with measuring report,
 - digital model (incl. display).



Item No.	Measuring range/mm	Price EUR
852.683	14 - 24	582.00
852.684	22 - 40	570.00
852.685	35 - 60	255.00
852.697	55 - 100	271.00
852.937	95 - 180	338.00



TESA CNC presetting bench units TPS 300/500/1000

The TESA TPS CNC universal presetting benches are specially designed for checking and presetting all kind of 2-point and 3-point handheld tools used for both internal and external measurements up to 1040 mm. The need for a wide variety of setting standards such as ring gauges and gauges blocks is eliminated. By using universal accessories the instrument is suitable for presetting and checking micrometers, calipers, dial indicators, dial test indicators, three-point internal micrometers and internal measuring instruments from various manufacturers.

- The preset values and the motorized position movement allow instantaneous use of the instrument.
- All entered preset values respect ISO/DIN 286 tolerances. Individual tolerances can be programmed.
- Internal measuring range:
 - TPS 300: 4.5 - 305 mm,
 - TPS 500: 4.5 - 508 mm,
 - TPS 1000: 10 - 1016 mm.
- External measuring range:
 - TPS 300: 40 - 330 mm,
 - TPS 500: 40 - 532 mm,
 - TPS 1000: 40 - 1040 mm.
- Resolution: 0.001 mm.
- Accuracy at $20 \pm 0.5^\circ\text{C}$ and a relative humidity of $50 \pm 5\%$: $\pm(1.5 + L/300) \mu\text{m}$ (L in mm).
- Repeatability: 0.001 mm.
- RS232C data output.
- Measuring force: 10 N.
- Dimensions and weight:
 - TPS 300: 610 x 300 x 270 mm, 50 kg,
 - TPS 500: 820 x 300 x 300 mm, 75 kg,
 - TPS 1000: 1330 x 340 x 300 mm, 300 kg.
- Three rubber feet acting like vibration inhibitors.
- Delivery with an inspection report and a declaration of conformity.
- Power supply: 80 - 240 V, 50 - 60 Hz.



Item No.	Type	Price EUR
782.848	TPS 300	
782.849	TPS 500	
782.850	TPS 1000	

Options

Item No.	Measuring range/mm	Price EUR
Self-centering internal meas. instr. (2-point):		
782.951	4.5 - 6	
782.952	6 - 12.5	
782.953	12 - 25	
782.954	25 - 50	
782.955	50 - 150	
782.956	150 - 300	
782.957	240 - 550	
Internal meas. instr. (2-point, small bores):		
782.959	6 - 12.5	
Internal measuring instruments (2-point):		
782.961*	10 - 150	
Micrometers and external meas. instruments:		
782.960*	40 - 1040	
TESA Inotest:		
782.962*	50 - 1040	
Dial indicators (clamping stem $\varnothing 8$ mm):		
782.966	10 - 150	
Dial test indicators:		
782.967	Dial indicator stand	

* Two needed.



Ask for
the detailed
brochure

Mitutoyo setting instrument for internal measuring instruments

This instrument offers you the best way to accurately zero-set your internal measuring instruments with dial indicator. Gauge blocks are used to set the exact reference value. The special receivers assure that the centering device of the micrometer also functions when in use on this instrument, making the checking just as easy as measuring.

The complete instrument (excl. gauge blocks) consists of:

- 1 stand with double guidance, for measuring ranges up to 400 mm,
- 1 receiver for measuring ranges 18 - 35 and 35 - 60 mm,
- 1 receiver for measuring ranges 50 - 100 and 100 - 160 mm,
- 1 receiver for measuring ranges 100 - 250 and 250 - 400 mm,
- 2 flat measuring jaws.



Item No.	Adjustment range/mm	Price EUR
515.590	18 - 400	1,356.00

Mitutoyo setting instruments for stick micrometers

This instrument has been especially developed for the calibration of stick micrometers. It consists of a step gauge with ceramic gauge blocks, two clamping elements with V-shaped supports and two 10 mm ceramic gauge blocks.

The ceramic gauge blocks can be clamped to the step gauge at any desired distance of each other. In that way the stick micrometer that has to be checked rests perfectly aligned on the V-shaped supports and touches the gauge blocks with its measuring points. Only suited for mechanical stick micrometers.

- Adjustment range: 25 - 600 mm.
- Increment: 25 mm.
- Max. deviation: 25 - 300 mm: 0.003 mm,
300 - 600 mm: 0.005 mm.
- Conforms to factory standard.
- Delivery in a case.



Item No.	Adjustment range/mm	Price EUR
515.585	25 - 300	1,513.00
515.586	25 - 600	3,194.00

Setting instrument for internal measuring instruments

This instrument offers you the best way to accurately zero-set your internal measuring instruments with dial indicator. Gauge blocks are used to set the exact reference value. The special receiver assures that the centering device of the micrometer also functions when in use on this instrument, making the checking just as easy as measuring.

- Adjustment range: 18-400 mm.
- The setting instrument consists of a stand with double guidance and a flat measuring jaw.
- Excl. gauge blocks.
- Delivery in a case.



Item No.	Adjustment range/mm	Price EUR
907.877	18-400	497.00

Setting gauges for inside micrometers

Used for setting of inside micrometers.

- Measuring range: 0-275 mm.



NEW



Item No.	Length mm	Accuracy mm	Parallelism mm	Price EUR
910.005	50	±0.003	0.003	24.10
910.006	75	±0.004	0.004	33.70
910.007	100	±0.005	0.005	43.00
910.008	150	±0.005	0.005	63.00
910.009	200	±0.005	0.005	87.00
910.010	250	±0.005	0.005	120.00
910.011	275	±0.005	0.005	140.00

Stick micrometers

- Measuring range: 50 - 600 mm.
- Graduation: 0.01 mm.
- Locking screw (except 906.078).
- Spherical tungsten carbide measuring faces.
- With insulating grips (only 906.083 - 906.099).

- Graduation is engraved by means of a laser.
- Excl. setting gauge.



906.080



906.096



Item No.	Measuring range/mm	Accuracy mm	Price EUR
906.078	50 - 75	±0.006	33.60
906.079	75 - 100	±0.006	38.20
906.080	100 - 125	±0.006	43.00
906.081	125 - 150	±0.008	47.00
906.082	150 - 175	±0.008	51.00
906.083	175 - 200	±0.008	53.00
906.084	200 - 225	±0.009	60.00
906.085	225 - 250	±0.009	61.00
906.086	250 - 275	±0.009	63.00
906.087	275 - 300	±0.009	67.00
906.088	300 - 325	±0.009	72.00

Item No.	Measuring range/mm	Accuracy mm	Price EUR
906.089	325 - 350	±0.009	78.00
906.090	350 - 375	±0.010	83.00
906.091	375 - 400	±0.010	89.00
906.092	400 - 425	±0.010	101.00
906.093	425 - 450	±0.010	105.00
906.094	450 - 475	±0.011	110.00
906.095	475 - 500	±0.011	115.00
906.096	500 - 525	±0.011	124.00
906.097	525 - 550	±0.011	124.00
906.098	550 - 575	±0.011	128.00
906.099	575 - 600	±0.011	133.00

Stick micrometer sets

- Measuring range: 50 - 5000 mm.
- Measuring range micrometer:
906.911 - 906.917: 50 - 63 mm,
906.918: 150 - 175 mm,
906.919 - 906.923: 1000 - 1050 mm.
- Graduation: 0.01 mm.
- Accuracy:
906.911 - 906.918: ±(3 + n + L/50) μm,
906.919 - 906.923: ±(7 + n + L/50) μm
(n = number of extensions,
L = max. measuring length in mm).
- Locking screw.
- Tungsten carbide measuring faces.
- With insulating grips (only 906.918 - 906.923).
- External diameter micrometer/extensions:
906.911 - 906.917: 15.5 mm,
906.918: 22 mm,
906.919 - 906.923: 28 mm.
- Incl. setting gauge (only 906.911 - 906.918).
- Delivery in a case.



906.918

Item No.	Measuring range/mm	Number of extensions	Price EUR
906.911*	50 - 63	—	60.00
906.912	50 - 100	2	63.00
906.913	50 - 150	3	67.00
906.914	50 - 300	5	91.00
906.915	50 - 500	6	114.00
906.916	50 - 1000	8	365.00
906.917	50 - 1500	10	714.00
906.918	150 - 2000	9	818.00
906.919*	1000 - 1050	—	325.00
906.920	1000 - 2000	5	700.00
906.921	1000 - 3000	6	1,401.00
906.922	1000 - 4000	7	2,800.00
906.923	1000 - 5000	8	5,200.00



* Single instrument (without extensions).

Inside micrometers with interchangeable anvils

Screw thread micrometers for internal measurements of pitch diameters. The interchangeable anvils allow measurements of several kinds of screw thread.

- Measuring range: 75 - 300 mm.
- Graduation: 0.01 mm.
- Insert shaft: $\varnothing 5$ mm.
- Delivery incl. setting gauge for metric thread, 60° flank angle.



Item No.	Measuring range/mm	Accuracy mm	Price EUR
Inside micrometers without inserts:			
906.924	75 - 100	± 0.025	74.00
906.925	100 - 125	± 0.028	83.00
906.926	125 - 150	± 0.030	92.00
906.927	150 - 175	± 0.033	100.00
906.928	175 - 200	± 0.035	109.00
906.929	200 - 225	± 0.038	113.00
906.930	225 - 250	± 0.040	127.00
906.931	250 - 275	± 0.043	129.00
906.932	275 - 300	± 0.045	144.00

Item No.	Threads per inch	Price EUR
Inserts for Whitworth threads, 55° flank angle, per pair:		
906.940	60 - 48	17.30
906.941	48 - 40	17.30
906.942	40 - 32	17.30
906.944	32 - 24	17.30
906.945	24 - 18	17.30
906.946	18 - 14	17.30
906.947	14 - 10	17.30
906.948	10 - 7	17.30
906.949	7 - 4.5	17.30
906.950	4.5 - 3.5	17.30
906.951	Set 60 - 3.5	134.00

Item No.	Pitch/mm	Price EUR
Inserts for metric threads, 60° flank angle, per pair:		
906.933	0.4 - 0.5	16.10
906.934	0.6 - 0.9	16.10
906.935	1 - 1.75	17.30
906.936	2 - 3	17.30
906.937	3.5 - 5	17.30
906.938	5.5 - 7	17.30
906.939	Set 0.4 - 7	87.00

Item No.	Threads per inch	Price EUR
Inserts for UN, UNC and UNF threads, 60° flank angle, per pair:		
906.952	64 - 48	17.30
906.953	44 - 28	17.30
906.954	24 - 14	17.30
906.955	13 - 9	17.30
906.956	8 - 5	17.30
906.957	4.5 - 3.5	17.30
906.958	Set 64 - 3.5	68.00

Internal micrometers

Internal micrometers with special measuring jaws for measurements in hard-to-reach places.

- Measuring range: 5 - 200 mm.
- Analog: graduation 0.01 mm, digital: resolution 0.001 mm.
- Tungsten carbide cylindrical measuring faces.
- Internal micrometers within measuring range 5 - 50 mm are delivered incl. setting ring.
- Delivery in a case.

Analog

- No-glare chrome finished design.

Digital

- mm/inch conversion.
- ABS/INC switchable.
- Automatic switch-off.
- Reset/preset.
- Power supply: 1 battery type V357.



906.509



909.974



NEW

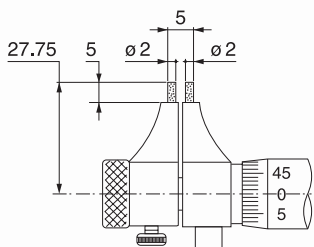

906.509 / 909.974

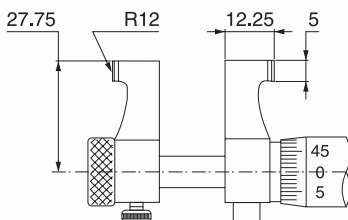

906.510-533 / 909.975-981



906.510-533 / 909.975-981



Item No.	Measuring range/mm	Accuracy mm	Price EUR
Analog:			
906.509	5- 30	±0.005	45.00
906.510	25- 50	±0.006	49.00
906.511	50- 75	±0.007	57.00
906.512	75-100	±0.008	65.00
906.530	100-125	±0.009	73.00
906.531	125-150	±0.009	80.00
906.532	150-175	±0.010	88.00
906.533	175-200	±0.010	89.00
Digital:			
909.974	5- 30	±0.005	144.00
909.975	25- 50	±0.006	150.00
909.976	50- 75	±0.007	157.00
909.977	75-100	±0.008	163.00
909.978	100-125	±0.009	170.00
909.979	125-150	±0.009	179.00
909.980	150-175	±0.010	189.00
909.981	175-200	±0.010	202.00
Option:			
836.535	Spare battery		1.60

Schut for Precision INT. & EXT. MICROMETERS / INTERNAL MEASURING INSTRUMENTS

Groove micrometers

Micrometers for measuring e.g. steps in bores and internal cross grooves. With double graduation for internal and external measurements. By means of the disk-shaped measuring faces the wide, depth and location of grooves in bores can be determined.

- Measuring range:
external measuring: 0 - 100 mm,
internal measuring: 1.6- 101.5 mm.
- Graduation: 0.01 mm.
- Accuracy: ± 0.01 mm.
- Diameter measuring faces:
907.137: 6.5 mm,
907.138-907.141: 13 mm.
- Double graduation.

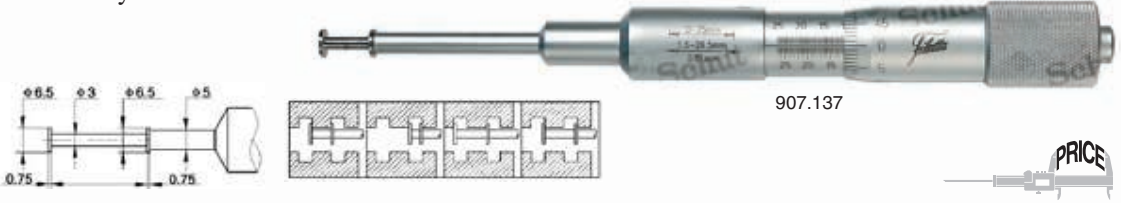

907.137

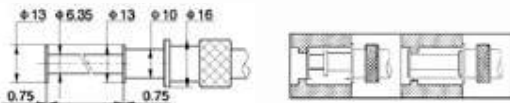

907.138-141

Item No.	Ext. measuring range/mm	Int. measuring range/mm	Price EUR
907.137	0- 25	1.6- 26.5	210.00
907.138	0- 25	1.6- 26.5	210.00
907.139	25- 50	26.5- 51.5	243.00
907.140	50- 75	51.5- 76.5	281.00
907.141	75- 100	76.5- 101.5	323.00

Two-point internal measuring instruments

- Measuring range: 20- 150 mm.
- Graduation: 0.01 mm.
- Interchangeable measuring inserts.
- Delivery in a case with an measuring inserts.



855.502

Item No.	Measuring range/mm	A _{max} mm	C _{min} mm	D _{max} mm	Price EUR
855.501	20- 34	60	2	3	275.00
855.502	30- 60	75	2.5	5	275.00
855.503	55- 150	90	4	9	309.00

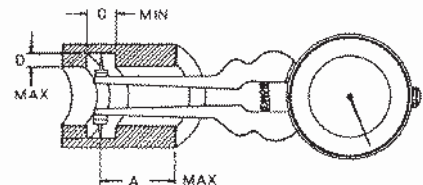

Interapid internal measuring instrument

Bore measuring instrument with a large measuring range without having to change the measuring inserts. Specially suitable for measuring by comparison.

- Measuring range: 10 - 150 mm.
- Scale range: ± 0.20 mm.
- Measuring depth depends on the measured value.
- Graduation: 0.01 mm.
- Choice between 2- and 3-point measurements.
- Locking mechanism.
- Fine adjustment.
- Delivery with a declaration of conformity.



Item No.	Description	Price EUR
781.505	Set 1 with hardened steel inserts	2,171.00
781.506	Set 2 with tungsten carbide inserts	2,270.00
Options:		
781.507	1 hardened steel insert	10.00
781.508	1 hardened steel small needle insert	9.60
781.509	1 hardened steel long needle insert	9.60
781.515	1 tungsten carbide insert	60.00
781.516	Set of small winged inserts (2 single and 1 double)	137.00
781.517	Set of large winged inserts (2 single and 1 double)	144.00
781.518	Holder	180.00

Set 1:

- Interapid internal measuring instrument,
- 3 hardened steel inserts (A),
- 3 hardened steel small needle inserts,
- 3 hardened steel long needle inserts,
- 2 adjustable contact arms for measurements from $\phi 6$ mm (781.510),
- 1 small insert holder for 3-point measuring (781.511),
- 1 large insert holder for 3-point measuring (781.512),
- 1 centering device for measuring range $\phi 15 - 30$ mm (781.513),
- 1 centering device for measuring range $\phi 30 - 150$ mm (781.514).

Set 2:

Similar to set 1, the hardened steel inserts (A) are replaced with tungsten carbide ones.

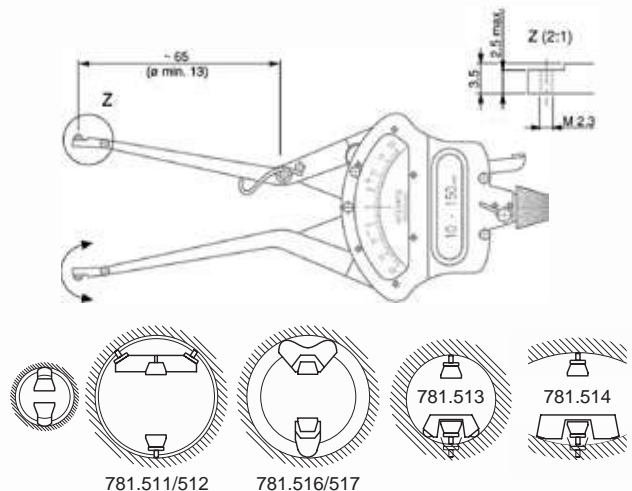
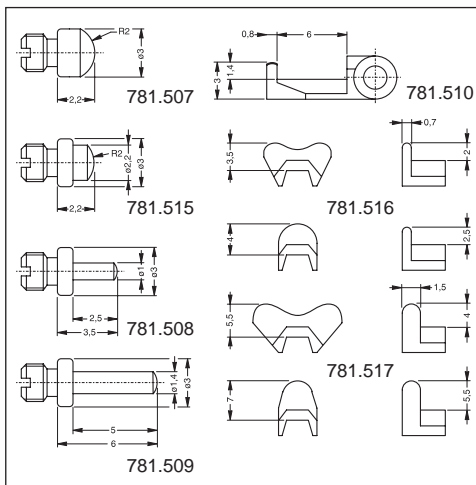

Diatest crankshaft meters

- Measuring range: 45 - 500 mm.
- Graduation: 0.01 mm.
- Rotatable dial.
- Delivery with dial indicator, counter-weight and extensions in a case.



Item No.	Measuring range/mm	Price EUR
831.469	45 - 150	332.00
831.470	60 - 300	300.00
831.471	60 - 500	337.00

Options:

831.472	Separate dial indicator for 831.469	204.00
831.473	Counterweight for 831.469	9.50
831.474	Separate dial indicator for 831.470 and 831.471	175.00
831.475	Counterweight for 831.470 and 831.471	9.50



Crankshaft meters

- Measuring range: 60 - 500 mm.
- Graduation: 0.01 mm.
- Rotatable dial.
- Delivery with dial indicator, counter-weight and extensions in a case.

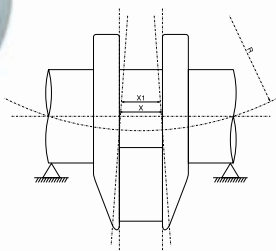

907.919



Item No.	Measuring range/mm	Price EUR
907.918	60 - 300	123.00
907.919	60 - 500	130.00
Option:		
907.917	Separate dial indicator	80.00

Telescopic gauges

In places that are hard to reach with standard measuring instruments, you can use these telescopic gauges. The spring gauge is put into the bore, centers itself, after that you can turn on the locking screw. Then the gauge is pulled out and you can measure the result, for instance with a micrometer.

- Measuring range: 8 - 150 mm.
- Chrome finished.

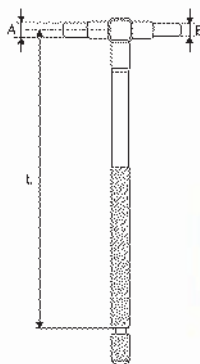

Individual gauges

Item No.	Measuring range/mm	Dimensions/mm			Price EUR
		L	A	B	
906.604	8 - 12.7	102	4	3	3.30
906.605	12.7 - 19	102	5	4	3.10
906.606	19 - 32	102	5	4	3.10
906.607	32 - 54	127	7.5	6	3.10
906.608	54 - 90	127	7.5	6	3.10
906.609	90 - 150	127	7.5	6	3.40

Set of gauges

Item No.	Measuring range/mm	Price EUR
906.610	8 - 150	16.30



Plug gauges for small bores (blind/through)

Ideal for measuring of small bores (blind and through) and grooves. The spring gauge is put into the bore, centers itself, after that you can turn on the locking screw. Then the gauge is pulled out and you can measure the result, for instance with a micrometer. Separate set for blind bores and through bores.

- Measuring range: 3 - 13 mm (4 gauges: 3-5 mm, 5-7.5 mm, 7.5-10 mm and 10-13 mm).
- Chrome finished.



907.747



907.748

Set of gauges

Item No.	Description	Price EUR
907.747	For blind bores	17.20
907.748	For through bores	17.20



Digital internal measuring instrument

- Measuring range: 12.7 - 170 mm.
- Resolution: 0.1 mm.
- Accuracy: ± 0.2 mm.
- mm/inch conversion.
- On/off switch.
- Automatic switch-off.
- Reset.
- Hold function.
- Locking screw.
- Power supply: 1 battery type CR2032.

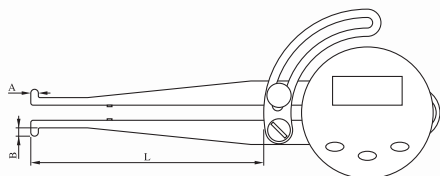
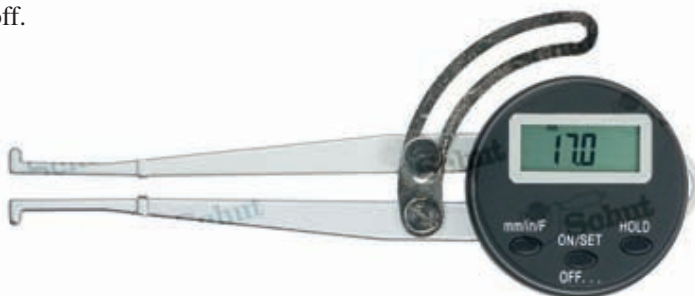

Item No.	Measuring range/mm	Length/mm			Price EUR
		L	A	B	
909.409	12.7 - 170	85	3	3	46.00
Option:					
495.157	Spare battery				0.50

Digital external measuring instrument

- Measuring range: 0 - 160 mm.
- Resolution: 0.1 mm.
- Accuracy: ± 0.2 mm.
- mm/inch conversion.
- On/off switch.
- Automatic switch-off.
- Reset.
- Hold function.
- Locking screw.
- Power supply: 1 battery type CR2032.



Item No.	Measuring range/mm	Length/mm			Price EUR
		L	A	B	
909.408	0 - 160	85	3	25	46.00
Option:					
495.157	Spare battery				0.50

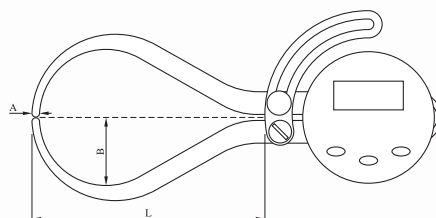

Digital internal measuring instruments

Digital internal measuring instruments for measurements of bores, internal grooves and other hard-to-reach places.

- Measuring range: 5 - 60 mm.
- Resolution: 0.005 mm. Digital-analog display changes automatically between 0.01, 0.02 and 0.05 mm (± 20 scale divisions).
- mm/inch conversion.
- ABS/INC switchable.
- Large LCD display, 340° rotatable.
- On/off switch.
- Automatic switch-off.
- Reset/preset.
- Hold and min/max functions.
- Adjustable tolerance limits.
- Measuring faces with different contact forms.
- Power supply: 1 battery type CR2032.



908.810



Item No.	Measuring range/mm	Accuracy mm	Length/mm			Contact form/mm	Price EUR
			L	A	B		
Travel 10 mm:							
908.810	5-15	± 0.02	20	1	1.5	① R 0.3	110.00
908.811	10-20	± 0.02	25	1.5	3.0	① R 0.3	119.00
908.812	20-30	± 0.02	30	2	6.5	① R 0.5	119.00
908.813	30-40	± 0.02	30	2.5	9.0	① R 0.5	119.00
908.814	40-50	± 0.02	30	2.5	9.0	① R 0.5	119.00
908.816	10-20	± 0.02	25	1.5	3.0	② $\varnothing 1.5$	127.00
908.817	20-30	± 0.02	30	2	6.5	② $\varnothing 1.5$	127.00
908.818	30-40	± 0.02	30	2.5	9.0	② $\varnothing 1.5$	127.00
908.819	40-50	± 0.02	30	2.5	9.0	② $\varnothing 1.5$	127.00
Travel 20 mm:							
908.820	5-25	± 0.03	35	1	1.5	① R 0.3	119.00
908.821	10-30	± 0.03	55	2	3.5	① R 0.5	131.00
908.822	20-40	± 0.03	80	3	6.5	① R 0.5	131.00
908.823	30-50	± 0.03	80	3	8.5	① R 0.5	131.00
908.824	40-60	± 0.03	80	3	8.5	① R 0.5	136.00
908.826	10-30	± 0.03	55	2	3.5	② $\varnothing 1.5$	151.00
908.827	20-40	± 0.03	80	3	6.5	② $\varnothing 1.5$	151.00
908.828	30-50	± 0.03	80	3	8.5	② $\varnothing 1.5$	151.00
908.829	40-60	± 0.03	80	3	8.5	② $\varnothing 1.5$	157.00
Option: 495.157 Spare battery							0.50

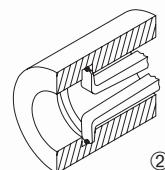
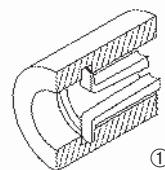
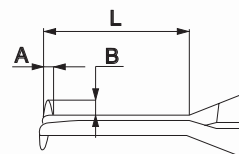

Internal measuring instruments

Internal measuring instruments for measurements of bores, internal grooves and other hard-to-reach places.

- Measuring range: 5 - 60 mm.
- Graduation: 0.01 mm.
- Rotatable dial.
- Adjustable tolerance markers.
- Measuring faces with different contact forms.



Item No.	Measuring range/mm	Accuracy mm	Length/mm			Contact form/mm	Price EUR
			L	A	B		
Travel 10 mm:							
908.830	5 - 15	±0.02	20	1	1.5	① R 0.3	99.00
908.831	10 - 20	±0.02	25	1.5	3.0	① R 0.3	107.00
908.832	20 - 30	±0.02	30	2	6.5	① R 0.5	107.00
908.833	30 - 40	±0.02	30	2.5	9.0	① R 0.5	107.00
908.834	40 - 50	±0.02	30	2.5	9.0	① R 0.5	107.00
908.836	10 - 20	±0.02	25	1.5	3.0	② ø1.5	114.00
908.837	20 - 30	±0.02	30	2	6.5	② ø1.5	114.00
908.838	30 - 40	±0.02	30	2.5	9.0	② ø1.5	123.00
908.839	40 - 50	±0.02	30	2.5	9.0	② ø1.5	123.00
Travel 20 mm:							
908.840	5 - 25	±0.03	35	1	1.5	① R 0.3	107.00
908.841	10 - 30	±0.03	55	2	3.5	① R 0.5	118.00
908.842	20 - 40	±0.03	80	3	6.5	① R 0.5	118.00
908.843	30 - 50	±0.03	80	3	8.5	① R 0.5	118.00
908.844	40 - 60	±0.03	80	3	8.5	① R 0.5	123.00
908.846	10 - 30	±0.03	55	2	3.5	② ø1.5	136.00
908.847	20 - 40	±0.03	80	3	6.5	② ø1.5	136.00
908.848	30 - 50	±0.03	80	3	8.5	② ø1.5	136.00
908.849	40 - 60	±0.03	80	3	8.5	② ø1.5	141.00

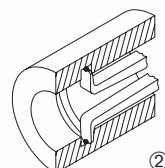
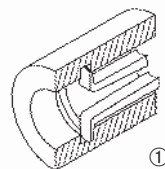
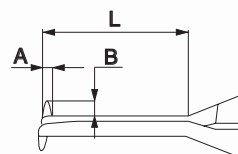

Krœplin digital internal measuring instruments

Krœplin's new generation of quickest measuring instruments has a compact, ergonomical design. The digital-analog display makes read-out easier.

- Measuring range: 2.5 - 120 mm.
- Resolution: 0.005, 0.01, 0.02 or 0.025 mm.
- mm/inch conversion.
- ABS/INC switchable.
- Mitutoyo Digimatic, Mitutoyo U-WAVE and USB data outputs optionally available.
- With tolerance display.
- Purpose-built measuring program and measuring inserts.
- Protection: IP67.
- Delivery in a case with an inspection report.
- Power supply: 2 batteries type AAA.



854.915

Item No.	Measuring range/mm	Resolution mm	Accuracy mm	Repeatability mm	Price EUR
854.913	2.5 - 12.5	0.005	±0.015	0.005	353.50
854.914	5 - 15	0.005	±0.015	0.005	353.50
854.915	10 - 30	0.01	±0.03	0.01	353.50
854.916	20 - 40	0.01	±0.03	0.01	353.50
854.917	30 - 50	0.01	±0.03	0.01	353.50
854.918	40 - 60	0.01	±0.03	0.01	353.50
854.919	50 - 70	0.01	±0.03	0.01	353.50
854.920	60 - 80	0.01	±0.03	0.01	353.50
854.921	70 - 90	0.01	±0.03	0.01	353.50
854.960	80 - 100	0.01	±0.03	0.01	353.50
854.012	13 - 43	0.02	±0.04	0.02	353.50
854.013	30 - 60	0.02	±0.04	0.02	353.50
854.014	50 - 80	0.02	±0.04	0.02	353.50
854.015	70 - 100	0.02	±0.04	0.02	353.50
854.016	90 - 120	0.02	±0.04	0.02	353.50
854.017	15 - 65	0.025	±0.06	0.04	488.90
854.018	40 - 90	0.025	±0.06	0.04	488.90
Options:					
497.914	Spare battery type AAA				0.40
854.952*	Interface				37.90
965.013*	Digimatic cable				59.00
206.380*	USB cable				102.00
102.790*	U-WAVE cable				87.00



For specifications refer to the Krœplin internal measuring instruments overview.

* For data output an interface and cable are needed. Only for new instruments with serial number ≥ I.

Krœplin internal measuring instruments Intertest

Measuring instruments for accurate and reliable measurements of internal dimensions.

- Measuring range: 10-430 mm.
- Graduation: 0.01, 0.05, 0.2 or 0.1 mm.
- Very fine tolerances on the various parts.
- Impact and shock-resistant housing.
- Dust and drip proof.
- Damped movement of the measuring arm.
- Adjustable tolerance markers.
- Protection: IP65.
- Delivery in a case with an inspection report.



854.924

NEW



Item No.	Meas. range mm	Graduation mm	Accuracy mm	Repeat-ability mm	Price EUR
854.924	10- 30	0.01	±0.03	0.01	343.60
854.925	20- 40	0.01	±0.03	0.01	343.60
854.926	30- 50	0.01	±0.03	0.01	343.60
854.927	40- 60	0.01	±0.03	0.01	343.60
854.928	50- 70	0.01	±0.03	0.01	343.60
854.929	60- 80	0.01	±0.03	0.01	343.60
854.930	70- 90	0.01	±0.03	0.01	343.60
854.931	80-100	0.01	±0.03	0.01	343.60
854.019	15- 65	0.05	±0.05	0.025	395.60
854.020	40- 90	0.05	±0.05	0.025	395.60
854.021	70-120	0.05	±0.05	0.025	455.70
854.022	100-150	0.05	±0.05	0.025	455.70
854.023	130-180	0.05	±0.05	0.025	455.70
854.024	150-200	0.05	±0.05	0.025	488.90
854.227	50-150	0.1	±0.15	0.1	746.40
854.228	70-170	0.1	±0.15	0.1	746.40
854.011	80-180	0.1	±0.25	0.1	921.80
854.903	150-250	0.1	±0.3	0.1	989.30
854.359	220-320	0.1	±0.3	0.1	989.30
854.417	200-400	0.2	±0.4	0.2	1,061.30

Item No.	Meas. range mm	Graduation mm	Accuracy mm	Repeat-ability mm	Price EUR
854.932	50-100	0.01	±0.03	0.015	524.70
854.933	90-140	0.01	±0.03	0.015	524.70
854.957	130-180	0.01	±0.03	0.015	563.00
854.025	180-310	0.05	±0.075	0.05	604.00
854.026	300-430	0.05	±0.15	0.075	648.30

Types of inserts

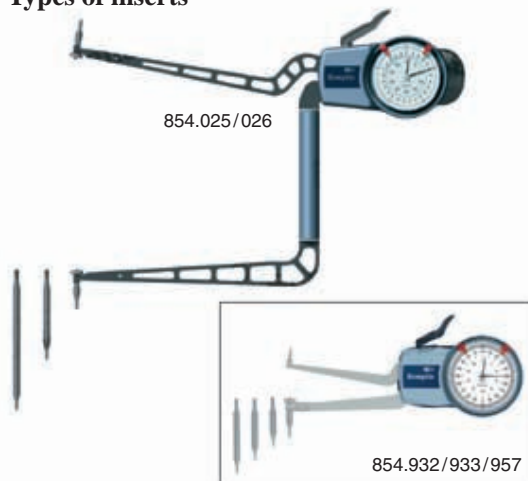

For specifications refer to the Krœplin internal measuring instruments overview.

Overview Kröplin internal measuring instruments

Item No.	Measuring range mm	Meas. depth L/mm	Groove depth A/mm	Groove width B/mm	Type of insert	Insert length/mm Hb Hf	
Digital internal measuring instruments:							
854.913	2.5- 12.5	12	0.7	0.5	① R0.1	0.9	0.9
854.914	5 - 15	35	2.3	0.8	② $\varnothing 0.6$	2.5	2.5
854.915	10 - 30	85	5.2	1.2	② $\varnothing 1$	5.3	5.3
854.916	20 - 40	85	7	1.2	② $\varnothing 1$	7.3	7.3
854.917	30 - 50	85	7	1.2	② $\varnothing 1$	7.3	7.3
854.918	40 - 60	85	8.3	1.2	③ $\varnothing 1$	8.5	8.5
854.919	50 - 70	85	8.3	1.2	③ $\varnothing 1$	8.5	8.5
854.920	60 - 80	85	8.3	1.2	③ $\varnothing 1$	8.5	8.5
854.921	70 - 90	85	8.3	1.2	③ $\varnothing 1$	8.5	8.5
854.960	80 -100	85	8.3	1.2	③ $\varnothing 1$	8.5	8.5
854.012	13 - 43	127	5.5	1.8	② $\varnothing 1.3$	5.9	5.9
854.013	30 - 60	127	6.5	2	③ $\varnothing 1.5$	6.5	6.5
854.014	50 - 80	127	8.3	2.3	③ $\varnothing 2$	8.5	8.5
854.015	70 -100	127	8.3	2.3	③ $\varnothing 2$	8.5	8.5
854.016	90 -120	127	8.3	2.3	③ $\varnothing 2$	8.5	8.5
854.017	15 - 65	188	6	2	② $\varnothing 1.5$	6	6
854.018	40 - 90	192	8.3	2.3	③ $\varnothing 2$	8.5	8.5
Internal measuring instruments Interest:							
854.922	2.5- 12.5	12	0.7	0.5	① R0.1	0.9	0.9
854.923	5 - 15	35	2.3	0.8	② $\varnothing 0.6$	2.5	2.5
854.924	10 - 30	85	5.2	1.2	② $\varnothing 1$	5.3	5.3
854.925	20 - 40	85	7	1.2	② $\varnothing 1$	7.3	7.3
854.926	30 - 50	85	7	1.2	② $\varnothing 1$	7.3	7.3
854.927	40 - 60	85	8.3	1.2	③ $\varnothing 1$	8.5	8.5
854.928	50 - 70	85	8.3	1.2	③ $\varnothing 1$	8.5	8.5
854.929	60 - 80	85	8.3	1.2	③ $\varnothing 1$	8.5	8.5
854.930	70 - 90	85	8.3	1.2	③ $\varnothing 1$	8.5	8.5
854.931	80 -100	85	8.3	1.2	③ $\varnothing 1$	8.5	8.5
854.019	15 - 65	188	5	2	② $\varnothing 1.5$	6.3	6.3
854.020	40 - 90	192	8.3	2.3	③ $\varnothing 2$	8.5	8.5
854.021	70 -120	192	8.3	2.3	③ $\varnothing 2$	8.5	8.5
854.022	100 -150	192	8.3	2.3	③ $\varnothing 2$	8.5	8.5
854.023	130 -180	192	8.3	2.3	③ $\varnothing 2$	8.5	8.5
854.024	150 -200	192	8.3	2.3	③ $\varnothing 2$	8.5	8.5
854.227	50 -150	395	2.5	5.5	④ $\varnothing 5$	3	3
854.228	70 -170	395	12.5	5.5	④ $\varnothing 5$	13	13
854.011	80 -180	535	11	5.5	④ $\varnothing 5$	12	12
854.903	150 -250	535	31	5.5	④ $\varnothing 5$	32	32
854.359	220 -320	535	31	5.5	④ $\varnothing 5$	32	32
854.417	200 -400	735	28	21	⑤ SR20	29	29

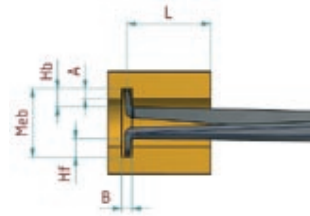

Types of inserts

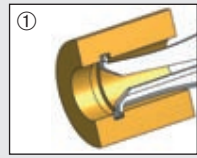

R=0.1 mm

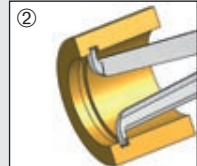

TC-ball $\varnothing 0.6, 1, 1.3$ or 1.5 mm

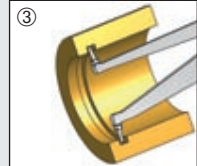

TC-ball $\varnothing 1$ or 2 mm

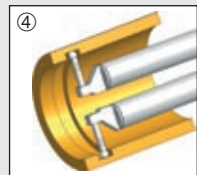

$\varnothing 5$ mm

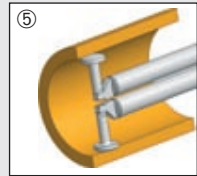

SR 20 mm

Item No.	Measuring range mm	Number of inserts	Measuring range per insert/mm	Meas. depth L/mm	Type of insert	Insert length/mm Hb Hf	
Internal measuring instruments Interest:							
854.932	50-100	4	20	85	③ $\varnothing 1$	12	21/31/41/51
854.933	90-140	4	20	85	③ $\varnothing 1$	12	21/31/41/51
854.957	130-180	4	20	85	③ $\varnothing 1$	12	21/31/41/51
854.025	180-310	3	50	192	③ $\varnothing 2$	20	20/60/100
854.026	300-430	3	50	192	③ $\varnothing 2$	21	20/60/100

Krœplin internal measuring instruments Intertest

- Measuring range: 2.5 - 15 mm.
- Graduation: 0.005 mm.
- Adjustable tolerance limits.
- Protection: IP65.
- Delivery in a case with an inspection report.



854.922

Item No.	Measuring range/mm	Graduation mm	Accuracy mm	Repeatability mm	Price EUR
854.922	2.5 - 12.5	0.005	±0.015	0.005	343.60
854.923	5 - 15	0.005	±0.015	0.005	343.60

For specifications refer to the Krœplin internal measuring instruments overview.

Krœplin external measuring instruments Pocotest

A handy universally usable thickness gauge from the Poco line.

- Measuring range: 0 - 10 mm.
- Graduation: 0.1 mm.
- Accuracy: ±0.1 mm.
- Repeatability: 0.05 mm.
- Delivery in a case.

Types of inserts

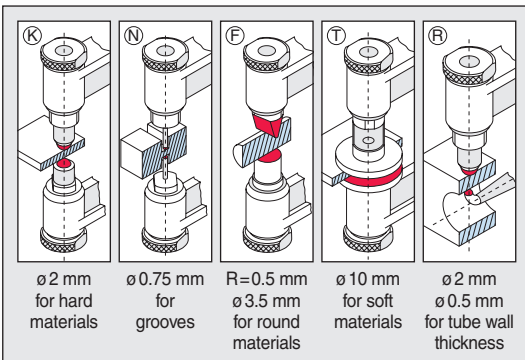

854.001

Item No.	Measuring range/mm	Meas. depth L/mm	Type of insert	Insert length Hb	Hf	Price EUR
854.001	0 - 10	36	K	5	5	96.80
854.002	0 - 10	36	N	3.5	3.5	96.80
854.003	0 - 10	36	F	4.5	4.5	96.80
854.004	0 - 10	36	T	5	5	96.80
854.010	0 - 10	25	R	5	0.5	111.20

Digital external measuring instruments

Digital external measuring instruments for measurements of external grooves, axis diameters, wall thicknesses and other hard-to-reach places.

- Measuring range: 0- 60 mm.
- Resolution: 0.005 mm. Digital-analog display changes automatically between 0.01, 0.02 and 0.05 mm (± 20 scale divisions).
- mm/inch conversion.
- ABS/INC switchable.
- Large LCD display, 340° rotatable.
- On/off switch.
- Automatic switch-off.
- Reset/preset.
- Hold and min/max functions.
- Adjustable tolerance limits.
- Measuring faces with different contact forms.
- Power supply: 1 battery type CR2032.



Item No.	Measuring range/mm	Accuracy mm	Length/mm			Contact form/mm	Price EUR
			L	A	B		
Travel 10 mm:							
908.850	0- 10	± 0.02	40	3	8	① R 0.5	110.00
908.851	10- 20	± 0.02	40	3	8	① R 0.5	110.00
908.852	20- 30	± 0.02	40	3	8	① R 0.5	119.00
908.853	30- 40	± 0.02	40	3	8	① R 0.5	110.00
908.854	40- 50	± 0.02	40	3	8	① R 0.5	110.00
908.855	0- 10	± 0.02	40	3	8	② $\phi 1.5$	126.00
908.856	10- 20	± 0.02	40	3	8	② $\phi 1.5$	137.00
908.857	20- 30	± 0.02	40	3	8	② $\phi 1.5$	127.00
908.858	30- 40	± 0.02	40	3	8	② $\phi 1.5$	127.00
908.859	40- 50	± 0.02	40	3	8	② $\phi 1.5$	127.00
Travel 20 mm:							
908.860	0- 20	± 0.03	80	6.5	25	① R 0.75	119.00
908.861	10- 30	± 0.03	80	6.5	25	① R 0.75	119.00
908.862	20- 40	± 0.03	80	6.5	25	① R 0.75	122.00
908.863	30- 50	± 0.03	80	6.5	25	① R 0.75	122.00
908.864	40- 60	± 0.03	80	6.5	25	① R 0.75	127.00
908.865	0- 20	± 0.03	80	6.5	25	② $\phi 1.5$	137.00
908.866	10- 30	± 0.03	80	6.5	25	② $\phi 1.5$	140.00
908.867	20- 40	± 0.03	80	6.5	25	② $\phi 1.5$	140.00
908.868	30- 50	± 0.03	80	6.5	25	② $\phi 1.5$	140.00
908.869	40- 60	± 0.03	80	6.5	25	② $\phi 1.5$	157.00
Option: 495.157 Spare battery							0.50

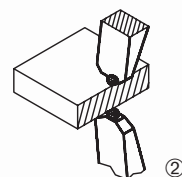
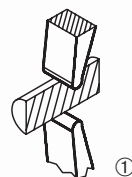
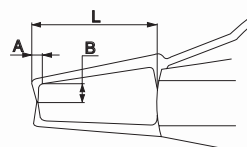

External measuring instruments

External measuring instruments for measurements of external grooves, axis diameters, wall thicknesses and other hard-to-reach places.

- Measuring range: 0-60 mm.
- Graduation: 0.01 mm.
- Rotatable dial.
- Adjustable tolerance markers.
- Measuring faces with different contact forms.

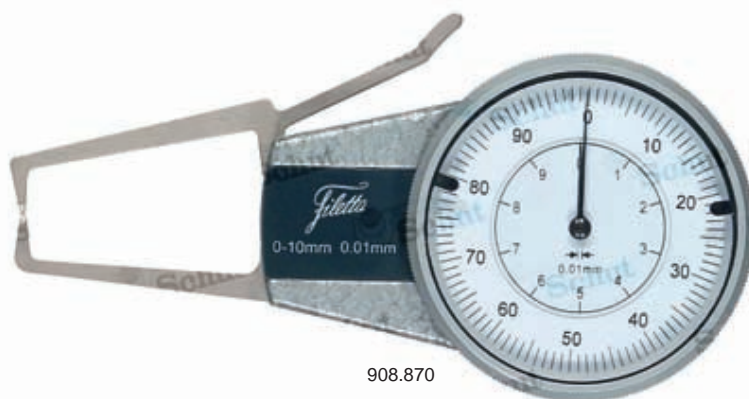

Item No.	Measuring range/mm	Accuracy mm	Length/mm			Contact form/mm	Price EUR
			L	A	B		
Travel 10 mm:							
908.870	0-10	±0.02	40	3	8	① R 0.5	99.00
908.871	10-20	±0.02	40	3	8	① R 0.5	107.00
908.872	20-30	±0.02	40	3	8	① R 0.5	99.00
908.873	30-40	±0.02	40	3	8	① R 0.5	99.00
908.874	40-50	±0.02	40	3	8	① R 0.5	99.00
908.875	0-10	±0.02	40	3	8	② ø 1.5	114.00
908.876	10-20	±0.02	40	3	8	② ø 1.5	114.00
908.877	20-30	±0.02	40	3	8	② ø 1.5	114.00
908.878	30-40	±0.02	40	3	8	② ø 1.5	114.00
908.879	40-50	±0.02	40	3	8	② ø 1.5	114.00
Travel 20 mm:							
908.880	0-20	±0.03	80	6.5	25	① R 0.75	107.00
908.881	10-30	±0.03	80	6.5	25	① R 0.75	118.00
908.882	20-40	±0.03	80	6.5	25	① R 0.75	118.00
908.883	30-50	±0.03	80	6.5	25	① R 0.75	118.00
908.884	40-60	±0.03	80	6.5	25	① R 0.75	114.00
908.885	0-20	±0.03	80	6.5	25	② ø 1.5	123.00
908.886	10-30	±0.03	80	6.5	25	② ø 1.5	126.00
908.887	20-40	±0.03	80	6.5	25	② ø 1.5	136.00
908.888	30-50	±0.03	80	6.5	25	② ø 1.5	126.00
908.889	40-60	±0.03	80	6.5	25	② ø 1.5	141.00

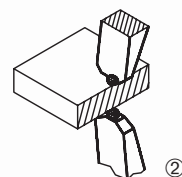
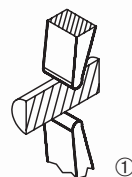
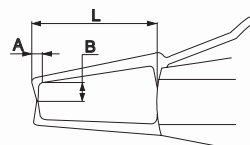

Krœplin digital external measuring instruments

Krœplin's new generation of quickest measuring instruments has a compact, ergonomical design. The digital-analog display makes read-out easier.

- Measuring range: 0- 50 mm.
- Resolution: 0.005, 0.01 or 0.02 mm.
- mm/inch conversion.
- ABS/INC switchable.
- Mitutoyo Digimatic, Mitutoyo U-WAVE and USB data outputs optionally available.
- With tolerance display.
- Purpose-built measuring program and measuring inserts.
- Protection: IP67.
- Delivery in a case with an inspection report.
- Power supply: 2 batteries type AAA.



854.908

Item No.	Measuring range/mm	Resolution mm	Accuracy mm	Repeatability mm	Price EUR
854.905	0- 10	0.005	±0.015	0.005	353.50
854.961	0- 10	0.005	±0.015	0.005	353.50
854.906	0- 10	0.005	±0.02	0.005	353.50
854.907	0- 10	0.005	±0.015	0.005	353.50
854.962	0- 10	0.005	±0.015	0.005	353.50
854.908	0- 20	0.01	±0.03	0.01	353.50
854.963	0- 20	0.01	±0.03	0.01	353.50
854.955	0- 20	0.01	±0.03	0.01	353.50
854.950	0- 20	0.01	±0.03	0.01	353.50
854.956	0- 20	0.01	±0.03	0.01	353.50
854.027	0- 30	0.02	±0.04	0.02	353.50
854.036	0- 30	0.02	±0.04	0.02	353.50
854.029	0- 30	0.02	±0.06	0.04	353.50
854.028	0- 30	0.02	±0.04	0.02	353.50
854.037	0- 30	0.02	±0.04	0.02	353.50
854.030	0- 50	0.02	±0.06	0.04	488.90
854.032	0- 50	0.02	±0.08	0.06	488.90
854.031	0- 50	0.02	±0.06	0.04	488.90
Options:					
497.914	Spare battery type AAA				0.40
854.952*	Interface				37.90
965.013*	Digimatic cable				59.00
206.380*	USB cable				102.00
102.790*	U-WAVE cable				87.00

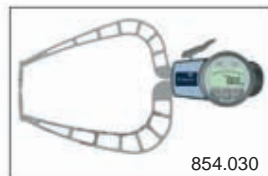

854.030



For specifications refer to the Krœplin external measuring instruments overview.

*For data output an interface and cable are needed. Only for new instruments with serial number ≥ I.

Krœplin external measuring instruments Oditest

External measuring instrument in a version which is highly accurate and reliable.

- Measuring range: 0 - 200 mm.
- Graduation: 0.005, 0.01, 0.05, 0.1 or 0.2 mm.
- Very fine tolerances on the various parts.
- Impact and shock-resistant housing.
- Dust and drip proof.
- Damped movement of the measuring arm.
- Adjustable tolerance markers.
- Protection: IP65.
- Delivery in a case with an inspection report.



854.934

NEW

For specifications refer to the Krœplin external measuring instruments overview.

Item No.	Meas. range mm	Graduation mm	Accuracy mm	Repeatability mm	Price EUR
854.909	0 - 10	0.005	±0.015	0.005	343.60
854.910	0 - 10	0.005	±0.02	0.005	343.60
854.911	0 - 10	0.005	±0.015	0.005	343.60
854.912	0 - 10	0.005	±0.015	0.005	343.60
854.934	0 - 20	0.01	±0.03	0.01	343.60
854.935	0 - 20	0.01	±0.03	0.01	343.60
854.936	0 - 20	0.01	±0.04	0.01	343.60
854.937	0 - 20	0.01	±0.03	0.01	343.60
854.938	0 - 20	0.01	±0.03	0.01	343.60
854.033	0 - 50	0.05	±0.05	0.025	395.60
854.034	0 - 50	0.05	±0.05	0.025	395.60
854.035	0 - 50	0.05	±0.1	0.025	424.80
854.038	0 - 50	0.05	±0.05	0.025	395.60
854.039	0 - 50	0.05	±0.05	0.025	395.60

Item No.	Meas. range mm	Graduation mm	Accuracy mm	Repeatability mm	Price EUR
854.225	0 - 100	0.1	±0.15	0.1	746.40
854.109	0 - 100	0.1	±0.15	0.1	746.40
854.226	0 - 100	0.1	±0.15	0.1	746.40
854.094	0 - 100	0.1	±0.3	0.15	921.80
854.095	0 - 100	0.1	±0.3	0.15	989.30
854.841	0 - 100	0.1	±0.4	0.15	989.30
854.966	0 - 200	0.2	±0.4	0.2	1,061.30



Overview Krøplin external measuring instruments

External measuring instruments Oditest

Item No.	Measuring range/mm	Meas. depth L/mm	Type of insert	Insert length Hb	Hf
854.909	0- 10	35	① ϕ 1.5	19.1	18.6
854.910	0- 10	35	⑦ ϕ 6	21.7	14.8
854.911	0- 10	35	③ ϕ 1.5	19.1	0.9
854.912	0- 10	35	④ R0.4	18.8	0.9
854.934	0- 20	85	① ϕ 1.5	24.7	24.6
854.935	0- 20	85	② R0.4	24.7	24.6
854.936	0- 20	85	⑦ ϕ 10	28.2	20.7
854.937	0- 20	80	⑤ ϕ 1.5	24.7	2.5
854.938	0- 20	80	⑥ R0.4	24.7	2.5
854.033	0- 50	167	① ϕ 3	30	30
854.034	0- 50	167	② R0.75	30	30
854.035	0- 50	167	⑦ ϕ 50	36	24
854.038	0- 50	167	③ ϕ 3	30	4.6
854.039	0- 50	167	④ R0.75	30	4.6
854.225	0-100	383	⑧ ϕ 5	35	35
854.109	0-100	382	⑨ ϕ 5	35	15
854.226	0-100	382	⑦ ϕ 50	41	9
854.094	0-100	530	⑧ ϕ 5	32	32
854.095	0-100	530	⑧ ϕ 5	32	132
854.841	0-100	555	⑦ ϕ 50	46	26
854.966	0-200	725	⑩ 20	100	100

Digital external measuring instruments

Item No.	Measuring range/mm	Meas. depth L/mm	Type of insert	Insert length Hb	Hf
854.905	0- 10	35	① ϕ 1.5	19.1	18.6
854.961	0- 10	35	② R0.4	18.8	18.5
854.906	0- 10	35	⑦ ϕ 6	21.7	14.8
854.907	0- 10	35	③ ϕ 1.5	19.1	0.9
854.962	0- 10	35	④ ϕ 1.5	18.8	0.9
854.908	0- 20	85	① ϕ 1.5	24.7	24.6
854.963	0- 20	81	② R0.4	24.7	24.6
854.955	0- 20	81	⑦ ϕ 10	28.2	20.7
854.950	0- 20	80	⑤ ϕ 1.5	24.7	2.5
854.956	0- 20	80	⑥ ϕ 1.5	24.7	2.5
854.027	0- 30	114	① ϕ 3	30	30
854.036	0- 30	116	② R0.75	30	30
854.029	0- 30	114	⑦ ϕ 50	36	24
854.028	0- 30	116	⑤ ϕ 3	30	4.6
854.037	0- 30	116	⑥ ϕ 3	30	4.6
854.030	0- 50	167	① ϕ 3	30	30
854.032	0- 50	167	⑦ ϕ 50	36	24
854.031	0- 50	167	⑤ ϕ 3	30	4.6

NEW

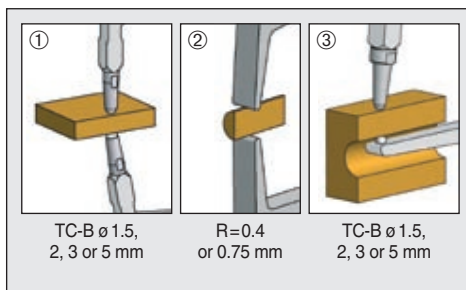
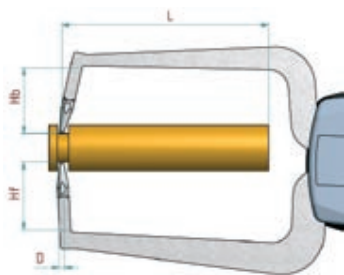

Types of inserts

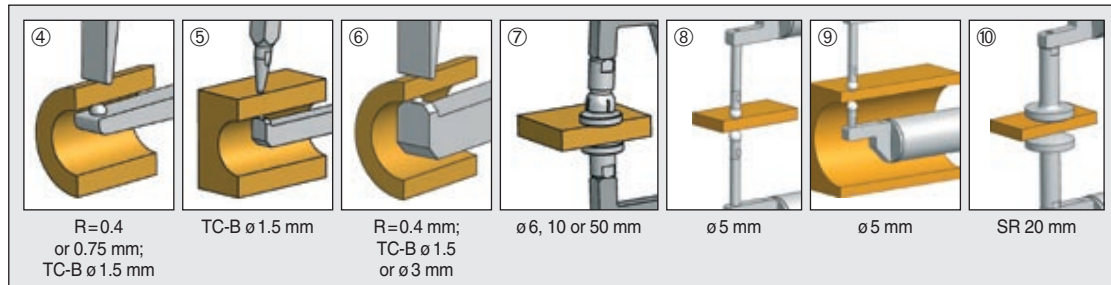

Digital thickness gauge

This digital thickness gauge has special, pointed measuring faces for measuring in hard-to-reach places of metal parts.

- Measuring range: 0- 15 mm.
- Resolution: 0.01 mm.
- Accuracy: ± 0.03 mm.
- mm/inch conversion.
- On/off switch.
- Reset.
- Weight: 100 g.
- Power supply:
1 battery type V357.

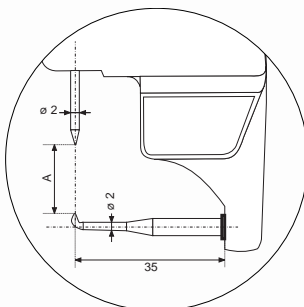

Item No.	Measuring face	Throat depth/mm	Price EUR
906.450	Pointed	35	78.00
Option:			
836.535	Spare battery		1.60



Digital thickness gauges

The shape of the measuring faces makes this digital thickness gauge especially suitable for measuring metal or plastic film, leather, paper, etc.

- Measuring range: 0- 25 mm.
- Resolution: 0.01 mm.
- Accuracy:
0- 15 mm: ± 0.03 mm,
0- 25 mm: ± 0.04 mm.
- mm/inch conversion.
- On/off switch.
- Reset.
- Weight: 100 g.
- Power supply: 1 battery type V357.

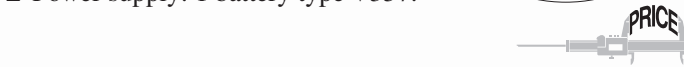
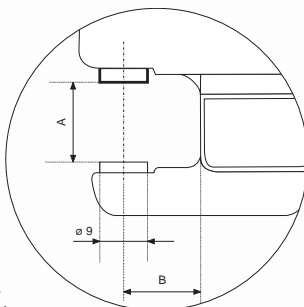

Item No.	Measuring range/mm	Measuring face ϕ /mm	Throat depth/mm	Price EUR
906.451	0- 15	9	15.0	75.00
906.452	0- 25	9	14.5	101.00
Option:				
836.535	Spare battery			1.60

906.451

Digital external measuring instruments

- Measuring range: 0- 10 mm.
- Resolution: 0.01 mm.
- Repeatability: 0.01 mm.
- mm/inch conversion.
- Automatic switch-off.
- Reset.
- Max. measuring speed: 1.5 m/s.
- Non-interchangeable inserts.
- Power supply: 1 battery type V357.



906.454

PRICE

906.453

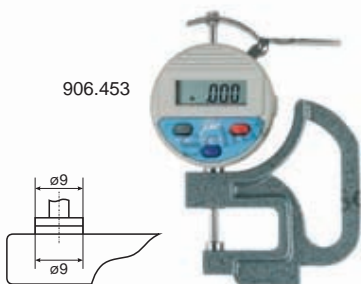

Item No.	Measuring range/mm	Measuring faces \varnothing /mm	Throat depth/mm	Price EUR
906.453	0- 10	9	30	87.00
906.454	0- 10	9	120	109.00
Option: 836.535 Spare battery				1.60

Käfer digital external measuring instruments 0.01 and 0.001 mm

Fast thickness measurement of small parts and sheet and foil material.

- Measuring range: 0- 25 mm.
- Resolution: 0.01 mm or 0.001 mm.
- mm/inch conversion.
- USB/RS232C data output.
- On/off switch.
- Reset/preset.
- Hold function.
- Interchangeable measuring inserts.
- Measuring faces standard type of insert: $\varnothing 10$ mm.
- Different types of inserts available.
- Power supply: 1 battery type CR2032.



852.741



852.715

Item No.	Measuring range/mm	Resolution mm	Accuracy mm	Throat depth/mm	Price EUR
852.768	0- 10	0.01	± 0.01	50	407.00
852.715	0- 25	0.01	± 0.01	50	471.00
852.754	0- 25	0.01	± 0.01	100	503.00
852.396	0- 10	0.001	± 0.005	50	453.00
852.741	0- 25	0.001	± 0.005	200	605.00
Options:					
495.157	Spare battery				0.50
852.117	RS232C cable 9p (2 m)				117.00
852.118	USB cable (2 m)				117.00

Thickness gauges

- Measuring range: 0 - 10 mm.
- Graduation: 0.01 mm.
- Rotatable dial.
- Non-interchangeable inserts.
- Locking screw (only 906.447).
- Measuring face: $\varnothing 6$ mm.



906.446



906.447

Item No.	Measuring range/mm	Throat depth/mm	Price EUR
906.446	0 - 10	10	35.40
906.447	0 - 10	30	51.00

Thickness gauge

- Measuring range: 0 - 20 mm.
- Graduation: 0.01 mm.
- Rotatable dial with locking screw.
- Non-interchangeable inserts.
- Measuring face: $\varnothing 6$ mm.



Item No.	Measuring range/mm	Throat depth/mm	Price EUR
906.448	0 - 20	100	77.00

Peacock external measuring instruments

- Measuring range: 0 - 10 mm.
- Graduation: 0.01 mm.
- Measuring force: approx. 1.8 N.
- Non-interchangeable measuring inserts.
- Ceramic measuring faces.



855.750



855.751

Item No.	Measuring range/mm	Measuring faces ϕ /mm	Throat depth/mm	Price EUR
855.750	0 - 10	10	20	43.00
855.751	0 - 10	10	120	50.00

External measuring instruments

- Measuring range: 0 - 10 mm.
- Graduation: 0.01 mm.
- Different types of inserts available, with hardened steel measuring faces.
- Throat depth: 50 mm.

Item No.	Type of insert	Price EUR
853.002	B	133.00
853.003	C	133.00
853.004	D	133.00
853.005	E	133.00
853.007	G	133.00







853.007

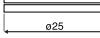

853.002

Types of inserts

-  **B** Wood, rubber, soft leather
-  **C** Soft rubber
-  **D** Rubber rings, round material
-  **E** Paper, cardboard, fibrous plates
-  **G** Metal

Thickness gauge for film measurement

- Measuring range: 0 - 1 mm.
- Graduation: 0.001 mm.
- Measuring force: approx. 3 N.
- Non-interchangeable measuring inserts.
- Throat depth: 25 mm.
- Frame with insulating grip.

Item No.	Measuring range/mm	Meas. faces ϕ /mm	Price EUR
907.859	0 - 1	10	91.00



Interapid thickness gauge for film measurement



- Measuring range: 0 - 1 mm.
- Graduation: 0.001 mm.
- Measuring force: approx. 2 N.
- Non-interchangeable measuring inserts.
- Throat depth: 30 mm.
- Frame with insulating grip.
- Delivery with a declaration of conformity.

Item No.	Measuring range/mm	Meas. faces \varnothing /mm	Price EUR
781.547	0 - 1	6.35	380.00

Peacock universal thickness gauge

Measuring instrument with dial indicator and adjustable anvil, multi-purpose.

- Span frame: 0 - 20 mm.
- Measuring range dial indicator: 10 mm.
- Graduation: 0.01 mm.
- Throat depth: 25 mm.
- With additional flat insert.

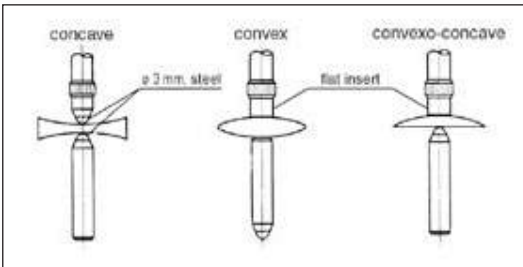

Item No.	Measuring range dial indicator/mm	Price EUR
855.752	0 - 10	59.00

Tube wall thickness gauge



- Measuring range: 0 - 10 mm.
- Graduation: 0.01 mm.
- Measuring force: approx. 1 N.
- Throat depth: 25 mm.
- From inner diameter 8 mm.

Item No.	Measuring range/mm	Price EUR
853.137	0 - 10	91.00

Thickness gauges

- Measuring range: 0 - 50 mm.
- Graduation: 0.1 mm.
- Different types of inserts.
- Hardened steel measuring faces.
- Other models available on request.



853.064



853.033



853.045



853.022



Types of inserts

- ① General applications

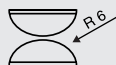

- ② Wood, rubber, soft leather



- ③ Soft rubber

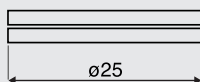

- ④ Paper, cardboard, fibrous plates

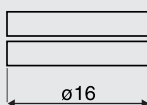

- ⑤ Rubber rings, round materials



- ⑥ Metal

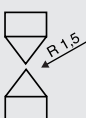

Item No.	Measuring range/mm	Type of insert	Throat depth/mm	Price EUR
853.022	0 - 10	②	15	36.90
853.031	0 - 30	⑤	50	43.00
853.032	0 - 30	②	50	43.00
853.033	0 - 30	③	50	43.00
853.034	0 - 30	④	50	43.00
853.035	0 - 30	⑥	50	43.00
853.037	0 - 30	①	50	48.00
853.041	0 - 50	⑤	50	46.00
853.042	0 - 50	②	50	46.00
853.043	0 - 50	③	50	46.00
853.044	0 - 50	④	50	46.00
853.045	0 - 50	⑥	50	46.00
853.047	0 - 50	①	50	51.00
853.052	0 - 25	②	150	78.00
853.053	0 - 25	③	150	78.00
853.054	0 - 25	①	150	83.00
853.055	0 - 25	④	150	78.00
853.056	0 - 25	⑥	150	78.00
853.062	0 - 25	②	300	84.00
853.063	0 - 25	③	300	84.00
853.064	0 - 25	①	300	89.00
853.065	0 - 25	④	300	84.00
853.066	0 - 25	⑥	300	84.00
853.082	0 - 25	②	500	110.00
853.083	0 - 25	③	500	110.00
853.084	0 - 25	①	500	115.00
853.085	0 - 25	④	500	110.00
853.087	0 - 25	⑥	500	110.00

Digital external measuring instruments

- Measuring range: 0-25 mm.
- Resolution: 0.01 mm.
- mm/inch conversion.
- ABS/INC switchable.
- On/off switch.
- Reset/preset.
- Different types of inserts.
- Hardened steel measuring faces.
- Other models available on request.







853.074

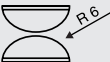

853.060

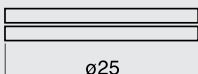
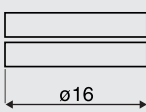
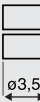
Types of inserts

- ① General applications 
- ② Wood, rubber, soft leather 
- ③ Soft rubber 
- ④ Paper, cardboard, fibrous plates 
- ⑤ Rubber rings, round materials 
- ⑥ Metal 

NEW



Item No.	Measuring range/mm	Type of insert	Throat depth/mm	Price EUR
853.072	0-25	①	50	224.00
853.073	0-25	②	50	218.00
853.074	0-25	③	50	218.00
853.075	0-25	④	50	218.00
853.076	0-25	⑤	50	218.00
853.077	0-25	⑥	50	218.00
853.057	0-25	①	200	251.00
853.078	0-25	②	200	246.00
853.079	0-25	③	200	246.00
853.080	0-25	④	200	246.00
853.081	0-25	⑥	200	246.00
853.060	0-25	①	300	264.00
853.091	0-25	②	300	259.00
853.092	0-25	③	300	259.00
853.093	0-25	④	300	259.00
853.094	0-25	⑥	300	259.00

Universal measuring instruments

Robust universal measuring instruments for measuring by comparison, consisting of a steel precision cylinder with one fixed (adjustable) and one mobile measuring arm holder. The measuring direction is reversible by a simple turn of the adjusting screw at the end of the instruments. This feature enables measurements of internal and external dimensions. Clamping shaft 8H7 for dial indicator or measuring probe (measuring range 0-10 mm) not included. The nominal size is set with gauge blocks, setting rings or something similar.

Base instrument, with wooden case

Item No.	Type	Measuring range (internal/external) in mm, with:				Price EUR
		Spherical disc inserts	Spherical needle insert $\phi 2 \times 5$ mm	Ball insert $\phi 3$ mm	Measuring disc $\phi 15 \times 4$ mm	
856.340	2-MR	29-254/9-234	38-263/0-225	36-261/2-227	46-256/16-226	2,670.00
856.341	2L-MR	29-354/9-334	38-363/0-325	36-361/2-327	46-356/16-326	2,840.00
856.342	2EL-MR	29-454/9-434	38-463/0-425	36-461/2-427	46-456/16-426	3,100.00



Measuring arms

Item No.	Length mm	Price EUR per piece
Type MA, with $\phi 3.5$ mm bore for interchangeable inserts:		
856.343	25	169.00
856.344	50	169.00
856.345	75	213.00
856.346	100	213.00
Type MB, with internal thread M6 for interchangeable measuring disc:		
856.347	30	169.00
856.348	50	213.00
Type MC, with bore 4H7 for various interchangeable inserts:		
856.349	30	169.00
856.350	50	213.00

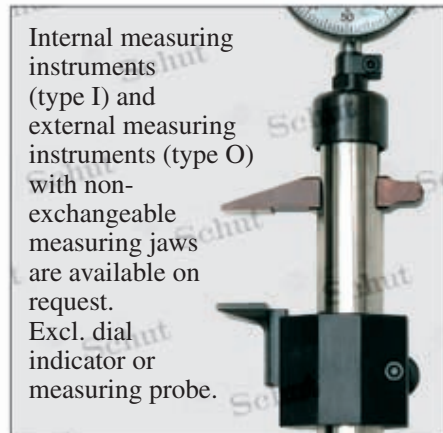
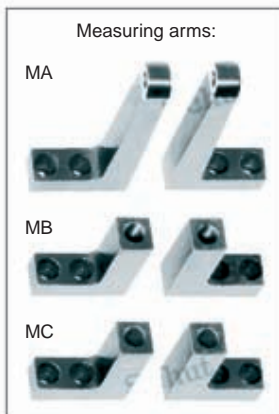

Internal measuring instruments (type I) and external measuring instruments (type O) with non-exchangeable measuring jaws are available on request. Excl. dial indicator or measuring probe.

Universal measuring instruments (continued)

Interchangeable inserts for type MA

Item No.	Description	Price EUR per piece
856.351	Spherical disc insert	113.00
856.372	Flat disc insert	168.00
856.352	Spherical needle ø2 x 5 mm	143.00
856.376	Ditto, ø2 x 25 mm	196.00
856.353	Ball insert ø3 mm	177.00

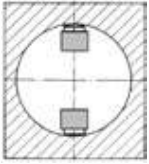

856.351: measuring of bores

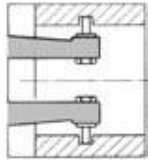

856.352: measuring of narrow grooves

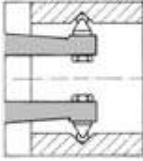
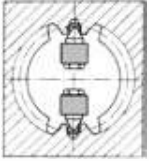

856.353: measuring of internal gear teeth, V-grooves, etc.



Available on request: inserts for thread pitch diameters (metric: pitch 0.5 - 7.0; BSW: 14 - 3.0 t.p.i.; UN: 32 - 3.0 t.p.i.). The measuring anvils rotate to follow the helix of the thread.

Interchangeable measuring disc for type MB

A measuring disc, which can be fitted by means of spacers and a support washer, is available for measuring arms MB with internal thread M6. For measuring of shoulders at different levels, locating flanges, etc.

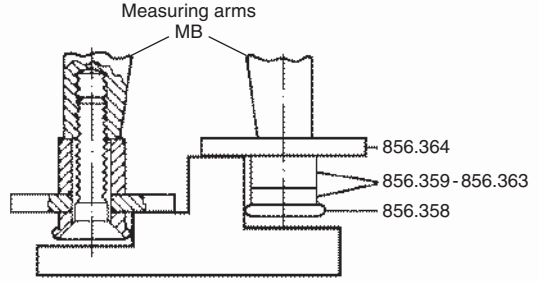

Item No.	Description	Price EUR per piece
856.358	Measuring disc ø15 x 4 mm	107.00
856.359	Spacer 1 mm	36.80
856.360	Spacer 2 mm	36.80
856.361	Spacer 3 mm	36.80
856.362	Spacer 6 mm	36.80
856.363	Spacer 10 mm	36.80
856.364	Support washer ø30 x 3 mm	48.00

Example of a complete instrument with measuring arms type MB, measuring discs and a dial indicator.

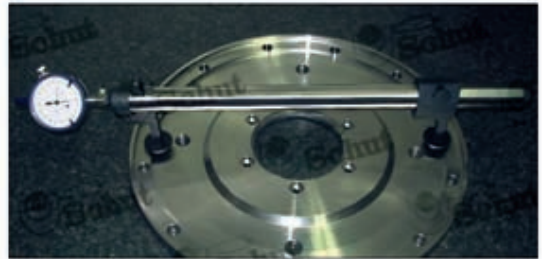

Extensions and connecting elements

Item No.	Description	Price EUR
856.354	Extension 300 mm	342.00
856.355	Extension 500 mm	559.00
856.356	Connecting element for measuring element and extension	317.00
856.357	End cover for extension	48.00

Before placing the extension the measuring direction has to be determined with the adjusting screw.

Universal gauge

Universal measuring instrument consisting of a steel tube with two mobile measuring arms. The measuring direction is reversible, which enables measurements of internal and external dimensions.

- Measuring range:
external measurements: 5 - 220 mm,
internal measurements: 15 - 250 mm.
- Measuring range with optional extensions: up to 2000 mm.
- Clamping shaft: $\varnothing 8$ mm.
- Reversible measuring direction.
- Large choice of measuring probes and inserts.
- Inserts also for internal and external screw thread measurements available.
- Basic instrument: excl. dial indicator, measuring probes and inserts.
- Delivery in a case.

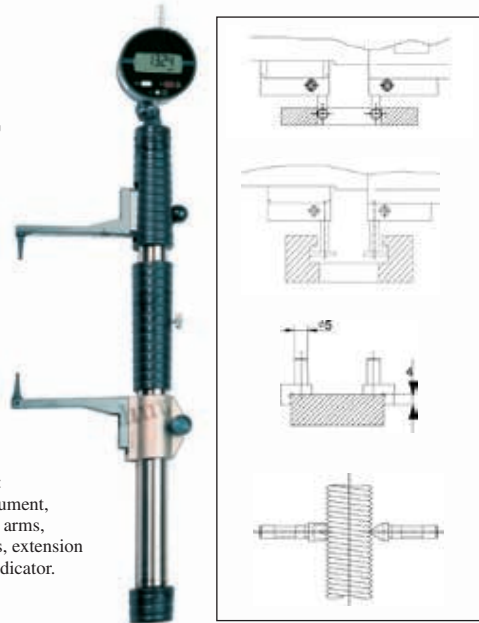

Illustrated:
basic instrument,
measuring arms,
ball inserts, extension
and dial indicator.

Item No.	Description	Price EUR
856.380	Basic instrument	1,720.00
856.319	Ball inserts (pair) $l = 23$ mm	106.00
856.339	Measuring arms (pair) $l = 80$ mm	299.00

Internal micrometer

Universal internal micrometer of stainless steel and aluminum with a measuring range up to 2000 mm using optional extensions.

- Measuring range: 250 - 350 mm
(2000 mm with extensions).
- Measuring range digital measuring unit:
100 mm.
- Resolution: 0.01 mm.
- Accuracy: ± 0.01 mm.
- mm/inch conversion.
- RS232C data output.
- On/off switch.
- Measuring base delivered with 2 spring accessories.
- Delivery in a case with an inspection report.
- Power supply: 1 battery type CR2032.

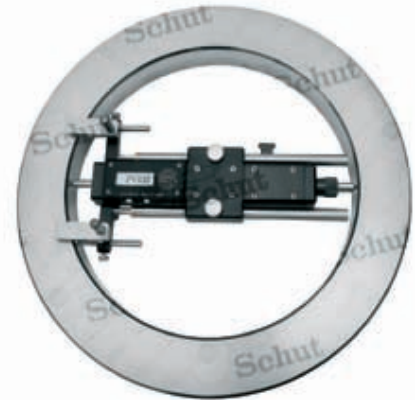

Extensions

Item No.	Description	Price EUR
838.721	Internal micrometer 250 - 350 mm	1,667.00
Option:		
495.157	Spare battery	0.50

Item No.	Extension mm	Price EUR
838.722	50	96.00
838.723	100	141.00
838.724	200	212.00
838.725	300	323.00
838.726	400	485.00

TESA Unimaster

By reversal of the measuring direction, this universal measuring instrument can be used for both internal and external measurements. Specially for large dimensions.

- Measuring range: internal: 250 - 1475 mm,
external: 225 - 1450 mm,
larger ranges are possible (see options).
- Graduation micrometer: 0.01 mm.
- Measuring range dial indicator: ± 0.4 mm.
- Graduation dial indicator: 0.01 mm.
- Accuracy: ± 0.005 mm.
- Interchangeable measuring inserts.
- Tungsten carbide measuring faces.
- Extensions with gauge block accuracy DIN 861/2.
- External diameter of extensions: 38 mm.
- Connection of extensions through quick coupling system.
- DIN 863 T4.
- Delivery in a case with a declaration of conformity.



Item No.	Description	Price EUR
779.799	Unimaster set	
Options:		
779.879	Pair of measuring bolts for internal/external dimensions and grooves, tungsten carbide inserts $\phi 4 \times 7$ mm	
779.809	Extension 1000 mm	
779.875	Support roller (per roller, 2 are needed)	

TESA Inotest

The TESA Inotest is especially suitable for measuring large internal and external dimensions by comparison. The measuring direction changes from internal to external and vice versa, when adjusting the dial indicator. The telescopic extensions can be adjusted to the desired length.

- Measuring range: internal: 275 - 1025 mm,
external: 250 - 1010 mm,
larger ranges are possible.
- Measuring range dial indicator: 10 mm.
- Graduation dial indicator: 0.01 mm.
- Interchangeable measuring inserts.
- Tungsten carbide measuring faces.
- External diameter of extensions: steel tube 25 mm; telescopic tube 19 mm.
- DIN 863 T4.
- Delivery with a declaration of conformity and dial indicator with an inspection report.

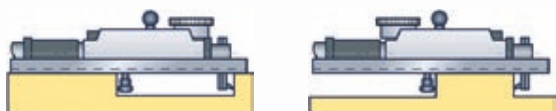

Item No.	Description	Price EUR
779.824	Inotest set	
Options:		
779.879	Pair of measuring bolts for internal/external dimensions, tungsten carbide inserts $\phi 4 \times 7$ mm	
779.868	Extension 500 mm	
779.869	Extension 1000 mm	
779.878	Measuring device for small dimensions (internal: 35 - 280 mm, external: 15 - 255 mm)	

TESA Quick-Control 160 C2

Comparative measuring instrument for internal and external dimensions, and for distances between bores. Very suitable for measuring conical and cylindrical surfaces, grooves, (blind) bores and wall thicknesses, and for detecting form and position errors such as roundness and concentricity. A large number of accessories makes the Quick-Control ideal for the serial inspection of parts. Besides the Quick-Control 160 C2 there are several models of the Quick-Control series available.

- Measuring range with optional inserts:
 - external measurements: 0 - 125 mm,
 - internal measurements: 30 - 150 mm.
- Read-out by means of a dial indicator, digital indicator or probe (to be ordered separately) with $\varnothing 8$ mm clamping stem.
- Measuring repeatability: 2 μm (excl. dial indicator, and when using standard inserts).
- Adjustable measuring force: 0 - 10 N.
- Solid base with hardened and ground steel supporting table.
- Supporting table: $\varnothing 160$ mm.
- The large number of tapped holes M8 ensure many mounting possibilities.
- Many inserts and other accessories available on request.
- Delivery in a case with a declaration of conformity.



Set Quick-Control 160 C2:

- basic measuring instrument,
- 1 insert holder (clamping shaft $\varnothing 8$ mm) for external dimensions 0 - 115 mm and internal dimensions 2 - 143 mm,
- 1 pair of long inserts for internal and external diameters; max. depth 3.7 mm, max. height 25 mm,
- 1 short insert as above,
- plastic case.



Item No.	Type/description	Price EUR
782.851	Quick-Control 160 C2	

Schut for Precision

**Dial indicators / Dial test indicators / Center instruments
Edge finders / Probes / MF measuring fixture system**

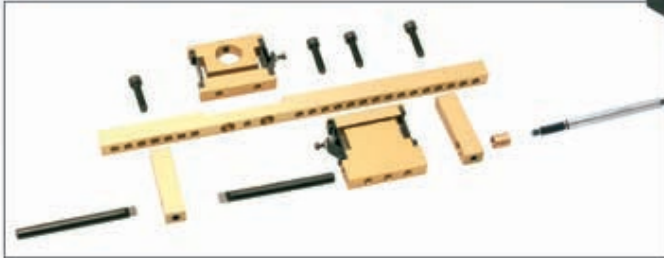

Accuracy of dial indicators according DIN 878	
Measuring range (mm)	Max. permissible errors (µm)
0- 0.4	9
0- 0.8	9
0- 3	12
0- 5	14
0-10	17

Accuracy of precision dial indicators according DIN 879	
Graduation (mm)	Max. permissible errors (µm)
0.001	1.2
0.01	12

Accuracy of dial test indicators according DIN 2270	
Graduation (mm)	Max. permissible errors (µm)
0.002	4
0.01	13

005.001-EN-20151102

Digital dial indicators 0.01 and 0.001 mm

Digital dial indicators for a favourable price.

- Measuring range: 0-50 mm.
- Resolution: 0.01 or 0.001 mm.
- mm/inch conversion.
- ABS/INC switchable.
- On/off switch.
- Reset.
- Clamping stem: \varnothing 8 mm.
- Dial diameter: 57 mm.
- Adjustable tolerance limits.
- Flat back and additional back with lug.
- Delivery with an inspection report.
- Power supply: 1 battery type CR2025.



907.646



907.649



Item No.	Measuring range/mm	Accuracy mm	Price EUR
With resolution 0.01 mm:			
907.634	0-12.5	± 0.02	47.00
907.649	0-25	± 0.03	68.00
907.652	0-50	± 0.04	127.00
With resolution 0.001 mm:			
907.646	0-12.5	± 0.015	58.00
Options:			
495.214	Spare battery		0.60
909.446	USB interface		113.00
937.179	Foot switch		43.00



909.446

USB interface:

- For data transfer to PC (e.g. Excel, Word).
- Operating system: Windows 2000/XP/Vista/7.
- PC connection: USB data output (cable length 2 m).
- No software or driver to install.
- Foot switch (optional).

Absolute digital dial indicators

- Measuring range: 0-50.8 mm.
- Resolution: 0.01 mm or 0.001 mm.
- mm/inch conversion.
- ABS/INC switchable.
- LCD display 330° rotatable.
- Digimatic data output.
- On/off switch.
- Reset/preset.
- Max. measuring speed: any.
- Measuring force: ≤2 N.
- Clamping stem: ø8 mm.
- Dial diameter: 60 mm.
- Reversible measuring direction.
- With determination of the reversal point (only 910.004).
- Adjustable tolerance limits (except 910.004).
- Flat back and additional back with lug.
- Protection: IP54.
- Delivery in a case with an inspection report.
- Power supply: 1 battery type CR2032.



NEW



909.998



910.004



909.686



909.687



909.611

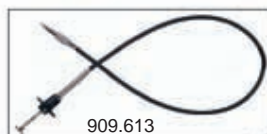

909.613



909.614

Item No.	Measuring range/mm	Resolution mm	Accuracy mm	Price EUR
909.998	0-12.7	0.001	±0.004	132.00
909.999	0-25.4	0.001	±0.005	173.00
910.000	0-50.8	0.001	±0.006	239.00
910.001	0-12.7	0.01	±0.01	74.00
910.002	0-25.4	0.01	±0.01	95.00
910.003	0-50.8	0.01	±0.015	132.00
For internal measurements:				
910.004	0-12.7	0.001	±0.004	144.00
Options:				
495.157	Spare battery			0.50
909.686	USB interface			96.00
909.687	Footswitch			16.30
909.611	Retraction lever			1.00
909.613	Cable retraction device (1 m) (maximum travel 10 mm)			12.80
909.614	Retraction lever (maximum travel 12.7 mm)			5.70

Digital dial indicators

Digital dial indicators with digital and digital-analog read-out.

- Measuring range: 0- 12.5 mm.
- Resolution: 0.002 or 0.001 mm.
- mm/inch conversion.
- ABS/INC switchable.
- On/off switch.
- Automatic switch-off.
- Reset/preset.
- Clamping stem: \varnothing 8 mm.
- Dial diameter: 62 mm.
- Dial 360° rotatable.
- Reversible measuring direction.
- With determination of the reversal point.
- Adjustable tolerance limits.
- Power supply: 1 battery type CR2032.



909.251

Item No.	Measuring range/mm	Resolution mm	Accuracy mm	Measuring force/N	Price EUR
909.250	0-12.5	0.002	± 0.015	1.8-3.0	87.00
909.251	0-12.5	0.001	± 0.006	2.2-3.5	194.00
Option:					
495.157	Spare battery				0.50

Digital dial indicators

Universal digital indicators with both digital and digital-analog display of the measuring value, and can also be rotated over 340° to ensure easy read-out in all positions.

- Measuring range: 0- 12.7 mm.
- Resolution: 0.001 mm.
- Analog resolution: 0.001/0.002/0.01/0.02/0.05 mm.
- mm/inch conversion.
- ABS/INC switchable.
- On/off switch.
- Automatic switch-off.
- Reset/preset.
- Clamping stem: \varnothing 8 mm.
- Dial diameter: 61 mm.
- Dial 340° rotatable.
- Reversible measuring direction.
- With determination of the reversal point.
- Adjustable tolerance limits.
- Protection: IP54.
- Power supply: 1 battery type CR2032.



907.879

Item No.	Measuring range/mm	Accuracy mm	Price EUR
907.879	0-12.7	± 0.01	100.00
907.878	0-12.7	± 0.005	154.00
Option:			
495.157	Spare battery		0.50



Mitutoyo Absolute Digimatic dial indicators ID-S / ID-S Solar

Standard digital dial indicators with the absolute measuring system with a very good price-performance ratio.

- Measuring range: 0- 12.7 mm.
- Resolution: 0.01 or 0.001 mm.
- Digimatic data output.
- Max. measuring speed: any.
- Measuring force:
543.781/790: ≤2.0 N,
543.500/505: ≤1.5 N.
- Clamping stem: ø 8 mm.
- Tungsten carbide stylus tip.
- Reversible measuring direction.
- Protection: IP42.
- Conforms to factory standard.
- Power supply: 1 battery type V357 (543.781/790).

NEW



Item No.	Measuring range/mm	Resolution mm	Accuracy mm	Price EUR
543.781	0- 12.7	0.01	±0.02	145.00
543.790	0- 12.7	0.001	±0.003	293.00
ID-S Solar:				
543.505	0- 12.7	0.01	±0.02	148.00
543.500	0- 12.7	0.001	±0.003	295.00
Option:				
836.535	Spare battery			1.60

Data cables Digimatic, USB Input Tool Direct, U-WAVE available on request.

Mitutoyo Absolute Digimatic dial indicator 0.01 mm ID-U

Dial indicator from Mitutoyo that combines the absolute system with a measuring range of 25.4 mm.

- Measuring range: 0- 25.4 mm.
- Resolution: 0.01 mm.
- Digimatic data output.
- On/off switch.
- Reset.
- Max. measuring speed: any.
- Measuring force: ≤ 1.8 N.
- Clamping stem: ø 8 mm.
- Tungsten carbide stylus tip.
- Reversible measuring direction.
- Dimensions: 207.3 x 38 x 23 mm.
- Protection: IP42.
- Conforms to factory standard.
- Power supply: 1 battery type V357.



Item No.	Measuring range/mm	Accuracy mm	Price EUR
575.121	0-25.4	±0.02	200.00
Options:			
836.535	Spare battery		1.60
540.774	Lift lever (12 mm)		27.00

Data cables Digimatic, USB Input Tool Direct, U-WAVE available on request.

Mitutoyo Absolute Digimatic dial indicators ID-C

Digital dial indicators with the absolute measuring system and a large display for easy reading of the measuring values and the tolerance judgement. The tolerance values are shown graphically above the current measurement or the graphical display is visible on the entire display. The 330° rotatable display guarantees an ideal read-out in any position.

- Measuring range: 0-50.8 mm.
- Resolution: 0.01 or 0.001 mm.
- ABS/INC switchable (except 543.264).
- LCD display 330° rotatable.
- Digimatic data output.
- Reset/preset.
- Max. measuring speed: any.
- Clamping stem: $\varnothing 8$ mm.
- Tungsten carbide stylus tip.
- Reversible measuring direction (except 543.264).
- Adjustable tolerance limits.
- Protection: IP42.
- Conforms to factory standard.
- Power supply: 1 or 2 batteries type V357.

Model with min/max/P-P function (543.260)

- Key lock function.

Model for internal measurements (543.264)

- Hold function.
- Spindle movement is graphically displayed (determination of the reversal point).
- Storage for 3 preset values (for example size setting ring).
- Max. measuring speed: any, for 'scanning' measurements: 0.05 mm/s.



543.390



543.264

Item No.	Measuring range/mm	Resolution mm	Accuracy mm	Measuring force/N	Price EUR
543.400	0 - 12.7	0.01	± 0.02	≤ 0.9	254.00
543.474	0 - 25.4	0.01	± 0.02	≤ 1.8	355.00
543.494	0 - 50.8	0.01	± 0.04	≤ 2.3	552.00
543.390	0 - 12.7	0.001	± 0.003	≤ 1.5	337.00
543.470	0 - 25.4	0.001	± 0.003	≤ 1.8	408.00
543.490	0 - 50.8	0.001	± 0.005	≤ 2.3	609.00
With a reduced measuring force:					
543.404	0 - 12.7	0.01	± 0.02	$\leq 0.2-0.5$	310.00
543.394	0 - 12.7	0.001	± 0.003	$\leq 0.4-0.7$	418.00
With min/max/P-P function:					
543.260	0 - 12.7	0.001	± 0.003	≤ 1.5	448.00
For internal measurements:					
543.264	0 - 12.7	0.001	± 0.003	≤ 1.5	473.00
Options:					
836.535	Spare battery (543.260 and 543.264: 2 needed)				1.60
905.338	Digimatic signal cable, 1 m				29.00
905.409	Digimatic signal cable, 2 m				35.00
106.384	USB Input Tool Direct cable, 2 m				102.00
102.795	U-WAVE data cable				87.00

Mitutoyo Absolute Digimatic dial indicators ID-B and ID-N

Compact digital dial indicators with the Absolute measuring system and with protection degree IP66. Flexible mounting because the display can also display upside-down.

- Measuring range: 0- 12.7 mm.
- Resolution: 0.01 or 0.001 mm.
- ABS/INC switchable.
- Digimatic data output.
- On/off switch.
- Reset/preset.
- Hold function.
- Max. measuring speed: any.
- Measuring force: ≤ 2 N (0- 5 mm),
 ≤ 2.5 N (0- 12.7 mm).
- Clamping stem: $\varnothing 8$ mm.
- Tungsten carbide stylus tip.
- Reversible measuring direction.
- Adjustable tolerance limits.
- Protection: IP66.
- Conforms to factory standard.
- Power supply: 1 battery type V357.

Data cables Digimatic, USB Input Tool Direct,
U-WAVE available on request.



Top view 543.580



543.580
(543.585)

543.575
(543.570)

Item No.	Measuring range/mm	Resolution mm	Accuracy mm	Price EUR
543.580	0- 5	0.01	± 0.02	248.00
543.585	0- 5	0.001 / 0.01	$\pm 0.003 / \pm 0.01$	330.00
543.570	0- 12.7	0.01	± 0.02	223.00
543.575	0- 12.7	0.001 / 0.01	$\pm 0.003 / \pm 0.01$	306.00
Option:				
836.535	Spare battery			1.60

Digital dial indicator with calculation function

Robust digital dial indicator with built-in calculation function for easy determination of diameters by means of measuring a curved surface. Suitable for measuring both inside and outside diameters and multifunctional dial indicator applications. Delivery with measuring bases of 10, 20, 30, 60 and 100 mm.

- Measuring range: 0- 13 mm.
- Resolution: 0.005 mm.
- mm/inch conversion.
- On/off switch.
- Reset.
- Hold function.
- Clamping stem: $\varnothing 8$ mm.
- Aluminum construction.
- Delivery in a case.
- Power supply: 1 battery type CR2032.



Item No.	Measuring range/mm	Accuracy mm	Price EUR
907.884	0- 13	$\pm 0.005^*$	240.00
Option:			
495.157	Spare battery		0.50

* Accuracy of the indicator without the use of measuring bases. The accuracy with measuring bases depends on the radius and form deviation of the workpiece.



Mitutoyo Absolute Digimatic dial indicators with calculation function ID-C

Multi-functional dial indicators with absolute measuring system and built-in calculation function for various applications. The results, for example inside and outside diameter, groove width, bore diameter and curve radius, are determined based on the spindle displacement x ; formula: $Ax + B + Cx^{-1}$. The coefficients A, B and C can be set and the calculations are processed and displayed real-time. Besides the calculation function these dial indicators have the following functions: tolerance judgement, zero point setting, memory for min/max value, hold function and data output.

- Measuring range: 0 - 50.8 mm.
- Resolution: 0.0002 to 1 mm, switchable.
- ABS/INC switchable.
- LCD display 330° rotatable.
- Digimatic data output.
- Reset/preset.
- Max. measuring speed: any.
- Clamping stem: $\varnothing 8$ mm.
- Adjustable tolerance limits.
- Protection: IP42.
- Power supply: 1 battery type V357.

Item No.	Measuring range/mm	Accuracy mm	Measuring force/N	Price EUR
543.285	0 - 12.7	± 0.003	≤ 1.5	515.00
543.480	0 - 25.4	± 0.003	≤ 1.8	594.00
543.485	0 - 50.8	± 0.006	≤ 2.3	714.00

Options:

836.535	Spare battery	1.60
905.338	Digimatic signal cable, 1 m	29.00
905.409	Digimatic signal cable, 2 m	35.00
106.384	USB Input Tool Direct cable, 2 m	102.00
102.795	U-WAVE data cable	87.00
902.011	Retraction lever	6.00
540.774	Cable retraction device	27.00
101.040	Back plate with lug	8.00



Bridges

A number of standard bridges have been developed for these indicators to provide several convenient measuring solutions. The accuracy depends on the radius and form deviation of the workpiece. Custom-made bridges are also possible.

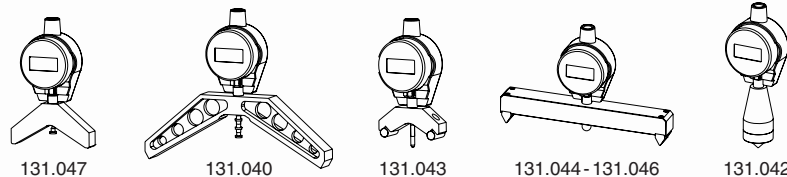

Item No.	Description	Price EUR
131.047	Bridge, $r = 15 - 80$ mm	207.00
131.040	Bridge, $r = 40 - 210$ mm	287.00
131.043	Bridge, $r > 40$ mm	217.00
131.044	Bridge, $r > 120$ mm	230.00
131.045	Bridge, $r > 420$ mm	249.00
131.046	Bridge, $r > 1000$ mm	267.00
131.042	Groove gauge 1 - 12 mm	200.00

Digital dial indicators TESA Digico

Digital dial indicators with digital and digital-analog read-out. Authentic Swiss made product.

- Measuring range: 0-25 mm.
- Resolution: 0.01 or 0.001 mm.
- mm/inch conversion.
- USB/RS232C data output.
- Automatic switch-off.
- Absolute mode (spindle position is also read after automatic switch-off).
- Reset.
- Measuring force: ≤ 2.0 N.
- Dial diameter: 57 mm.
- Reversible measuring direction.
- Adjustable tolerance markers.
- Key lock function.
- Protection: IP62 (only 783.084).
- DIN 878.
- Delivery in a case with an inspection report.
- Power supply: 1 battery type CR2032.

TESA Digico 400/500/600/700

The 270° rotatable display guarantees an ideal read-out in any position.

- Preset.
- Overall reset.
- ABS/INC switchable.
- Numerical tolerance limits.
- Function for dynamic measurements (min, max, max-min) and memory for maximum and minimum values (only Digico 600/700).
- Determination of reversal point for internal measurements (only Digico 700).



Item No.	Type	Measuring range/mm	Resolution mm	Accuracy mm	Price EUR
TESA Digico 200/300:					
783.000	205 MI	0-12.5	0.01	± 0.02	237.00
783.035	305 MI	0-12.5	0.001	± 0.008	370.00
TESA Digico 400/500:					
783.142	410 MI	0-25	0.01	± 0.02	456.00
783.084	505 MIP ¹	0-12.5	0.001	± 0.004	488.00
TESA Digico 600:					
783.085	605 MI	0-12.5	0.001	± 0.004	481.00
783.144	610 MI	0-25	0.001	± 0.005	533.00
TESA Digico 700:					
783.086	705 MI	0-12.5	0.001	± 0.004	503.00
Options:					
495.157	Spare battery				0.50
783.001	Connection for AC adapter ²				156.00
782.201	AC adapter (without power cable) ²				66.00
782.202	EU power cable for AC adapter ²				8.60
783.027	Opto-USB cable (2 m)				216.00
781.887	Opto-RS232C cable 9p (2 m)				114.00
781.999	Opto-RS232C cable 9p, bidirectional (2 m)				131.00

¹ With protection IP62.

² To be used together for external power supply.



783.000



Digital mini dial indicators TESA Digico 12/12-HP

Designed for working in the toughest conditions, protected against spraying water, oil and coolants. The diameter of the housing is only 44 mm. Patented, inductive measuring system. The Digico 12-HP dial indicators (*) are high-precision models.

- Measuring range: 0- 12.5 mm.
- Resolution: 0.01 mm or 0.001/0.01 mm.
- Accuracy: ± 0.01 mm.
- Repeatability: 0.005 mm.
- mm/inch conversion.
- ABS/INC switchable (except 12-HP).
- RS232C data output with external power supply.
- Automatic switch-off.
- Preset (except 12-HP) and reset.
- Max. measuring speed: 2 m/s.
- Measuring force: 0.5-0.9 (± 0.15) N.
- Reversible measuring direction (except 12-HP).
- Protection: IP65.
- Delivery with an inspection report (except the 0.01 mm models) and a declaration of conformity.
- Power supply: 1 battery type CR2032.



782.435

TESA Digico 12-HP*

- Accuracy: ± 0.002 mm.
- Repeatability: 0.002 mm.
- With digital-analog display of the measured value (± 0.025 to ± 1.25 mm).
- Lock of automatic switch-off.
- Min/max/P-P function.



782.436

Item No.	Measuring range/mm	Resolution mm	Price EUR
Electronic module IP65 protected:			
782.432	0- 12.5	0.01	308.00
782.434	0- 12.5	0.001/0.01	434.00
782.436*	0- 5	0.001/0.01	465.00
Mechanics and electronics IP65 protected:			
782.433	0- 12.5	0.01	348.00
782.435	0- 12.5	0.001/0.01	479.00
782.437*	0- 5	0.001/0.01	485.00
Option:			
495.157	Spare battery		0.50

Digital dial indicators TESA Digico 1/2

- Measuring range: 0- 60 mm.
- Resolution: 0.001/0.01 mm.
- Hysteresis: 0.001 mm.
- mm/inch conversion.
- Illuminated LCD display with digital-analog representation of the measured value.
- Display rotatable over 90°, 180° and 270°.
- RS232C data output.
- Automatic switch-off.
- Min/max/P-P function.

- Tungsten carbide stylus tip.
- Reversible measuring direction.
- Adjustable tolerance limits and color indication (only when using AC adapter).
- Protection: IP54.
- Delivery with battery, retraction lever, an inspection report and a declaration of conformity.
- Power supply: 1 lithium battery 3.6 V or AC adapter.

Item No.	Type	Measuring range/mm	Accuracy mm	Price EUR
781.416	Digico 1	0- 30	± 0.002	1,103.00
781.707	Digico 2	0- 60	± 0.003	1,628.00
Options:				
781.624	Spare battery			16.50
781.421	AC adapter			92.00
781.862	Cable SPC printer			373.00



781.416



Mitutoyo Absolute Digimatic dial indicators ID-F/ID-H

Very advanced Mitutoyo Absolute dial indicators for the demanding user. Besides the high accuracy, these indicators are equipped with many practical functions, among which an automatic hold function for the maximum and minimum measuring value, calculation of min-max difference value and tolerance judgements with help of a color changing display (red/green).

To optimise the reproducibility and stability of measurements for the ID-H dial indicators an optional remote control device is available with which the indicator can be set up without actually physically making contact.



- Measuring range: 0 - 60.9 mm.
- Resolution: 0.01, 0.001 or 0.0005 mm, switchable.
- RS232C data output (only 543.561/563).
- Digimatic data output.
- On/off switch.
- Reset/preset.
- Clamping stem: \varnothing 8 mm.
- Tungsten carbide stylus tip: \varnothing 3 mm.
- Reversible measuring direction.
- Adjustable tolerance limits.
- Conforms to factory standard.
- Power supply: AC adapter.



543.561

543.551



210.099

Item No.	Measuring range/mm	Resolution mm	Accuracy mm	Measuring force/N	Price EUR
ID-F					
543.551	0- 25	0.01/0.001	\pm 0.003	\leq 1.8	594.00
543.553	0- 50	0.01/0.001	\pm 0.006	\leq 2.3	646.00
543.557	0- 50	0.01/0.001	\pm 0.003	\leq 2.3	794.00
ID-H					
543.561	0-30.4	0.001/0.0005	\pm 0.0015	\leq 2.0	620.00
543.563	0-60.9	0.001/0.0005	\pm 0.0025	\leq 2.5	672.00
Options:					
210.099*	Remote control				77.00
540.774	Cable retraction device, 12 mm stroke				27.00
210.131*	RS232C cable, 2 m				195.00
936.937	Digimatic signal cable without data switch, 1 m				45.00
965.014	Digimatic signal cable without data switch, 2 m				59.00
106.383	USB Input Tool Direct cable, 2 m				102.00
102.791	U-WAVE data cable				97.00

* Only for ID-H.

Magnescale digital indicators

- Measuring range: 0-60 mm.
- Resolution: 0.001 mm.
- mm/inch conversion.
- RS232C data output.
- Min/max/P-P function.
- Measuring force U12B: ≤ 1.3 N,
U30B: ≤ 1.5 N,
U60B: ≤ 2.2 N.
- Reversible measuring direction.
- Mounting by:
 - a) clamping stem $\varnothing 8$ mm,
 - b) thread M12x1, length 8 mm (including nut M12).
- Air damped travel.
- Power supply: AC adapter (6 Vdc, 500 mA).
- Delivery without AC adapter.

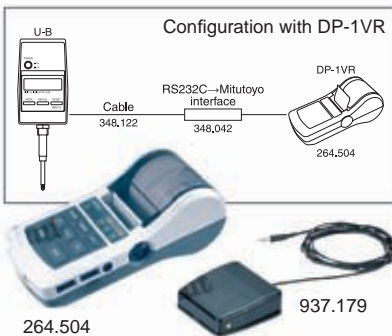

Item No.	Type	Measuring range/mm	Accuracy mm	Price EUR
344.431	U12B-F	0-12	± 0.001	550.00
344.430	U30B-F	0-30	± 0.001	609.00
344.432	U60B-F	0-60 ¹	± 0.0015	655.00
Options:				
334.694	Mini AC adapter (6 Vdc)			28.00
344.409	Set of 4 probes DZ5100			182.00
344.437	Pneumatic retraction device DZ173 (maximum travel 34 mm)			89.00
540.774	Cable retraction device (12 mm)			27.00
402.165	Stand 150 mm, granite table			159.00
334.690	Stand 135 mm, alumina ceramic grooved table			355.00
348.122	RS232C cable 9p			46.00
264.504	Mitutoyo DP-1VR SPC printer ²			454.00
348.042	RS232C→Mitutoyo interface ³			53.00
937.179	Foot switch			43.00
900.825	Printing paper (5 rolls)			27.00

¹ The maximum travel is 34 mm with pneumatic retraction device or cable retraction device.

² Incl. AC adapter (6 Vdc) and a roll of printing paper.

³ Makes e.g. the Magnescale signal suitable for the DP-1VR printer (also requires cable 348.122).

Dial indicators 0.01 mm

Indicators with an excellent price-performance ratio.

- Measuring range: 0- 10 mm.
- Graduation: 0.01 mm.
- Clamping stem: \varnothing 8 mm.
- Dial diameter: 55 mm.
- Rotatable dial.
- Shockproof.
- Adjustable tolerance markers.
- Flat back.
- Delivery with an inspection report.



Item No.	Measuring range/mm	Price EUR
907.928	0- 3	13.20
907.929	0- 5	13.60
907.930	0- 10	14.20
Option:		
908.799	Back with lug	1.80



Dial indicators 0.01 mm

Indicators with a large dial and a locking screw. Shockproof design.

- Measuring range: 0- 10 mm.
- Graduation: 0.01 mm.
- Clamping stem: \varnothing 8 mm.
- Dial diameter: 60 mm.
- Rotatable dial.
- Shockproof.
- Adjustable tolerance markers.
- Locking screw.
- Flat back.
- Delivery with an inspection report.



Item No.	Measuring range/mm	Price EUR
907.931	0- 3	13.60
907.932	0- 5	14.20
907.933	0- 10	14.90
Option:		
908.987	Back with lug	1.80



Dial indicators 0.01 mm

Indicators with a large measuring range. Shockproof design.

- Measuring range: 0 - 100 mm.
- Graduation: 0.01 mm.
- Clamping stem: \varnothing 8 mm.
- Rotatable dial.
- Shockproof.
- Adjustable tolerance markers (except 907.916).
- Locking screw.
- Flat back.
- Delivery with an inspection report.



907.934



907.936



907.935



907.916

Item No.	Measuring range/mm	Dial \varnothing /mm	Price EUR
907.934	0 - 25	60	25.60
907.935	0 - 30	60	26.60
907.936	0 - 50	76	59.00
907.916	0 - 100	80	113.00

Options:

908.987 ¹ Back with lug	1.80
908.988 ² Back with lug	2.60

¹ For 907.934/935.

² For 907.936/916.



Splashproof dial indicators 0.01 mm

Indicators with splashproof design.

- Measuring range: 0 - 10 mm.
- Graduation: 0.01 mm.
- Clamping stem: \varnothing 8 mm.
- Dial diameter: 55 mm.
- Rotatable dial.
- Shockproof.
- Adjustable tolerance markers.
- Locking screw.
- Back with lug.
- Protection: IP54.
- Conforms to factory standard.



908.779



Item No.	Measuring range/mm	Price EUR
908.777	0 - 3	35.20
908.778	0 - 5	36.90
908.779	0 - 10	38.60



Miniature dial indicators 0.01 and 0.001 mm

Indicators with very small dimensions and an excellent price-performance ratio. Shockproof design.

- Measuring range: 0- 10 mm.
- Graduation: 0.01 or 0.001 mm.
- Clamping stem: \varnothing 8 mm.
- Dial diameter: 40 mm.
- Rotatable dial.
- Shockproof.
- Adjustable tolerance markers.
- Locking screw.
- Flat back.
- Delivery with an inspection report.



Item No.	Measuring range/mm	Price EUR
Graduation 0.01 mm:		
907.925	0- 3	15.40
907.926	0- 5	15.40
907.927	0- 8	16.20
907.914	0-10	17.10
Graduation 0.001 mm:		
907.920	0- 1	43.00
Option:		
908.986	Back with lug	1.30



Dial indicators 0.001 mm

Indicators with micrometer reading. Shockproof design.

- Measuring range: 0-5 mm.
- Graduation: 0.001 mm.
- Clamping stem: \varnothing 8 mm.
- Dial diameter: 60 mm.
- Rotatable dial.
- Scale numbering: 0-100-0 (907.921: 0-100).
- Shockproof.
- Adjustable tolerance markers.
- Locking screw.
- Flat back.
- Delivery with an inspection report.



Item No.	Measuring range/mm	Price EUR
907.921	0-1	36.50
907.922	0-2	55.00
907.923	0-3	55.00
907.924	0-5	86.00
Option:		
908.987	Back with lug	1.80



Peacock dial indicators 0.1 and 0.01 mm

- Measuring range: 0- 80 mm.
- Graduation: 0.1 or 0.01 mm.
- Clamping stem: \varnothing 8, 10 or 14 mm.
- Rotatable dial.
- Adjustable tolerance markers.
- Flat back or back with lug*.
- DIN 878.
- Delivery in a case.



Item No.	Measuring range/mm	Clamping stem \varnothing /mm	Dial \varnothing /mm	Price EUR
Graduation 0.01 mm:				
855.547	0- 4	8	36	48.00
855.536	0- 3	8	40	91.00
855.517	0- 5	8	53	34.30
855.507	0-10	8	53	31.30
855.508*	0-10	8	53	31.30
855.527*	0-20	8	66.5	61.00
855.537*	0-30	8	76	106.00
855.557*	0-50	10	83	159.00
Graduation 0.1 mm:				
855.589*	0-80	14	112	373.00

* Back with lug.



Peacock dial indicators 0.005 and 0.001 mm

- Measuring range: 0-5 mm.
- Graduation: 0.005 or 0.001 mm.
- Clamping stem: $\varnothing 8$ mm.
- Rotatable dial.
- Flat back or back with lug*.
- DIN 878.
- Delivery in a case.

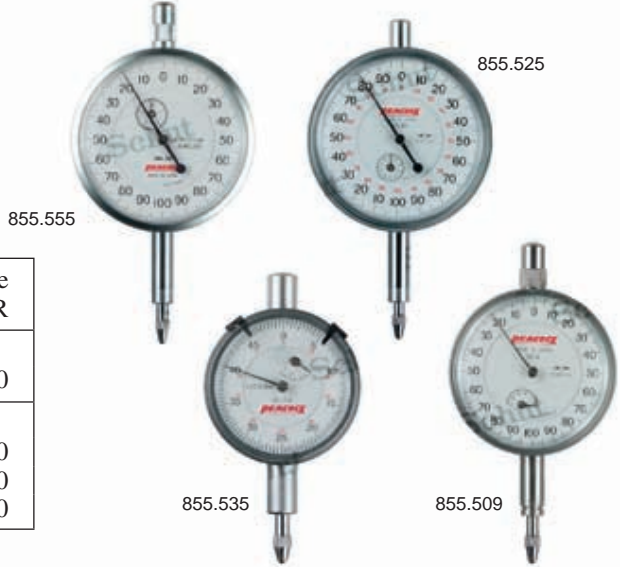

Item No.	Measuring range/mm	Dial \varnothing /mm	Price EUR
Graduation 0.005 mm:			
855.535*	0-3	47	98.00
Graduation 0.001 mm:			
855.509	0-1	53	63.00
855.525*	0-2	66.5	124.00
855.555*	0-5	66.5	126.00

* Back with lug.

Peacock dial indicators with back plunger

The back plunger dial indicator is characterized with easy handling since the spindle with the contact point is moving in the direction perpendicular to the dial face and the gauge is more compact. The dial indicator moving of this type is convenient for use in achieving a parallelism of the table of the machine tool, with measuring jigs, in restricted areas and on locations where scale reading is difficult.

- Measuring range: 0-5 mm.
- Graduation: 0.01 mm.
- Repeatability: 0.005 mm.
- Hysteresis: ± 0.006 mm.
- Measuring force: 1.4 N.
- Rotatable dial.
- Scale numbering: 0-100.
- DIN 878.
- Delivery in a case.

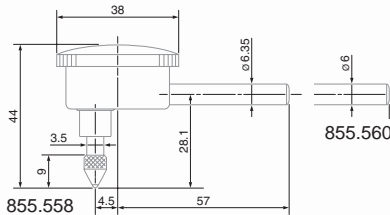

Item No.	Measuring range/mm	Clamping stem \varnothing /mm	Accuracy mm	Price EUR
855.558	0-5	6.35	± 0.02	63.00
855.560	0-5	6	± 0.02	67.00
Clamping stem on back side:				
855.559	0-5	8	± 0.02	63.00

Mitutoyo dial indicators 0.01 and 0.001 mm

Dial indicators from Mitutoyo with a very favourable price-performance ratio. In our catalog we only represent a small part of the Mitutoyo program, but we can supply all the Mitutoyo products.

- Graduation: 0.01 or 0.001 mm.
- Clamping stem: \varnothing 8 mm.
- Dial diameter: 55.6 mm.
- Rotatable dial with locking screw and adjustable tolerance markers.
- Delivery in a case.
- Various models available.

Graduation 0.01 mm

- Measuring range: 0-10 mm.
- Accuracy: ± 0.013 mm.
- Max. hysteresis: 0.003 mm.
- Measuring force: 1.4 N.
- 1 pointer revolution = 1 mm.
- Scale numbering: 0-100 (100-0).
- Flat back or back with lug¹.
- DIN 878.



204.608

Item No.	Measuring range/mm	Graduation mm	Price EUR
204.608 ¹	0-10	0.01	33.00
204.612	0-10	0.01	33.00
204.660 ²	0-10	0.01	116.00

¹ Back with lug.

² Splashproof model; measuring force 2.5 N.



Graduation 0.001 mm

- Measuring range: 0-1 mm.
- Accuracy: ± 0.005 mm.
- Max. hysteresis: 0.002 mm.
- Flat back. (Back with lug available on request.)
- Conforms to factory standard.



210.911



211.000

Item No.	Measuring range/mm	Graduation mm	1 pointer revolution	Scale numbering	Measuring force/N	Price EUR
210.911	0-1	0.001	0.2 mm	0-100-0	1.5	87.00
211.000	0-1	0.001	0.1 mm	0-100 (100-0)	1.5	112.00

TESA dial indicators 0.01 and 0.001 mm

TESA precision dial indicators with a high accuracy and a special construction guaranteeing a very long life.

- Measuring range: 0-30 mm.
- Graduation: 0.01 or 0.001 mm.
- Clamping stem: \varnothing 8 mm.
- Rotatable dial with adjustable tolerance markers.
- Shockproof, except 781.681/683.
- Flat back.
- DIN 878, except 783.221, 782.724.
- Delivery with an inspection report and a declaration of conformity.







783.221



781.681



779.921



782.724



783.145

Item No.	Measuring range/mm	Dial \varnothing /mm	Scale numbering	Price EUR
Graduation 0.01 mm:				
783.221	0- 1	58	50-0-50	181.00
781.681 ¹	0- 5	40	0- 50	170.00
779.921 ²	0- 5	40	0- 50	259.00
779.944 ²	0-10	57	0-100	236.00
782.724	0-10	58	0-100	60.00
781.686 ¹	0-10	58	0-100	105.00
783.145 ¹	0-30	58	0-100	348.00
Graduation 0.01 mm, protection IP54:				
781.683 ¹	0- 5	40	0- 50	147.00
779.925 ²	0- 5	40	0- 50	288.00
Graduation 0.001 mm:				
781.684 ¹	0- 1	40	0-100	327.00
779.910 ²	0- 1	40	0-100	463.00
781.693 ¹	0- 1	58	0-100	366.00
781.695 ¹	0- 5	58	0-200	376.00
Graduation 0.001 mm, protection IP54:				
781.685 ¹	0- 1	40	0-100	310.00
781.696 ¹	0- 1	58	0-100	422.00



779.925



781.685



¹ Clamping stem and measuring pin out of hardened stainless steel.

² With retraction device facility and dial lock.

Käfer dial indicators 0.01 mm

These recently developed Käfer dial indicators are very stable and have a very good price-performance ratio. Also available in a shockproof design, where blows against the plunger can not damage the mechanics.

- Measuring range: 0- 10 mm.
 - Graduation: 0.01 mm.
 - Clamping stem: \varnothing 8 mm.
 - Dial diameter: 40 mm.
 - Scale numbering: 0- 50 (852.291: 0- 100).
 - Adjustable tolerance markers.
 - Flat back.
 - Clamping stem and measuring pin out of hardened stainless steel.
- DIN 878.
 - Delivery in a case.

Item No.	Measuring range/mm	Graduation mm	Price EUR
852.350	0- 3	0.01	37.70
852.352	0- 5	0.01	48.00
Shockproof design:			
852.351	0- 3	0.01	46.00
852.353	0- 5	0.01	60.00
852.291	0- 10	0.01	66.00

**Käfer dial indicators 0.01 mm**

These dial indicators have an almost constant measuring force of 1 N over the total measuring range. This is achieved through a built-in lever construction. The shockproof design protects the mechanics against harsh blows and reduces the possibility of damage. The shockproof design has an unbreakable cover glass.

- Measuring range: 0- 10 mm.
- Graduation: 0.01 mm.
- Measuring force: approx. 1 N.
- Clamping stem: \varnothing 8 mm.
- Dial diameter: 58 mm.
- Scale numbering: 0- 100.
- Adjustable tolerance markers.
- Flat back.
- DIN 878.
- Delivery in a case.

Item No.	Measuring range/mm	Graduation mm	Price EUR
852.354	0- 10	0.01	36.10
Shockproof design:			
852.355	0- 10	0.01	38.70



Käfer dial indicators 0.01 mm

These Käfer dial indicators combine a large measuring range with a high accuracy. The clear dials ensure an easy read-out. Thanks to the special construction, these dial indicators have an almost constant measuring force on the whole measuring range.

- Measuring range: 0- 100 mm.
- Graduation: 0.01 mm.
- Measuring force: approx. 1 N
(852.290 approx. 1.5 N, 852.289 approx. 1.2 N).
- Clamping stem: \varnothing 8 mm.
- Dial diameter: 58 mm.
- Rotatable dial.
- Adjustable tolerance markers.
- Flat back.
- Clamping stem and measuring pin out of hardened stainless steel.
- Conforms to factory standard.
- Delivery in a case.

Item No.	Measuring range/mm	Accuracy mm	Scale numbering	Price EUR
852.356	0- 30	± 0.02	0- 100	86.00
852.357	0- 50	± 0.025	0- 100	122.00
852.290	0- 80	± 0.030	0- 100	252.00
852.289	0- 100	± 0.050	0- 100	320.00



Käfer Feinika dial indicators 0.001 mm

The Käfer Feinika dial indicators have a special construction without gear wheels, comparable to the precision dial indicators. A special lever construction enlarges the measuring range up to 1 mm. This lever construction gives the Feinika a very low hysteresis of maximal 1.5 μ m, making it very suitable for very accurate comparative measurements where a large measuring range is necessary. Just like the precision dial indicators the Feinika has a resolution of 0.001 mm.



- Measuring range: 0- 1 mm.
- Graduation: 0.001 mm.
- Hysteresis: ≤ 0.0015 mm.
- Clamping stem: \varnothing 8 mm.
- Shockproof.
- Adjustable tolerance markers.
- Conforms to factory standard.
- Delivery in a case.

Item No.	Measuring range/mm	Accuracy mm	Dial \varnothing /mm	Scale numbering	Price EUR
852.358	0- 1	± 0.004	40	0- 100	156.00
852.359	0- 1	± 0.004	58	0- 100	156.00

Precision dial indicator

Highly accurate shockproof dial indicator for measurements from a fixed reference point. Very suitable for internal measuring instruments and dial indicator stands for example.

- Measuring range: 0.1 mm.
- Graduation: 0.001 mm.
- Measuring force: <2 N.
- Clamping stem: $\varnothing 8$ mm.
- Travel: 3 mm.
- Adjustable tolerance markers.
- Fine adjustment.
- Conforms to factory standard.



NEW



Item No.	Measuring range/mm	Dial \varnothing /mm	Price EUR
907.939	0.1	63.5	130.00



Käfer Compika precision dial indicators

Accurate precision dial indicators with stable, multiple ball-bearing mechanics. Because of that the Compika has a very low hysteresis. Easy to set by the fine adjustment on top of the dial indicator, that has a protective knob to prevent unintentional displacement of the pointer.

- Measuring range: 0.1 mm.
- Graduation: 0.001 mm.
- Measuring force: approx. 1 N.
- Clamping stem: $\varnothing 8$ mm.
- Max. probe travel: 3 mm.
- Ball bearing probe rod.
- Protective knob.
- Shockproof.
- Waterproof (only 852.386).
- Adjustable tolerance markers.
- Fine adjustment.
- Clamping stem and measuring pin out of hardened stainless steel.
- DIN 879.
- Delivery in a case.

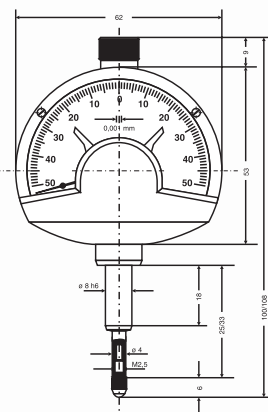

852.360

852.386

Item No.	Measuring range/mm	Waterproof	Dial \varnothing /mm	Scale numbering	Price EUR
852.360	0.1	no	62	50-0-50	148.00
852.386	0.1	yes	62	50-0-50	189.00

C06.215.EN.20151102

Schwenk precision dial indicators

Highly accurate shockproof dial indicators for measurements from a fixed reference point. Very suitable for internal measuring instruments and dial indicator stands for example.

- Measuring range: up to 0.5 mm.
- Graduation: 0.01 or 0.001 mm.
- Measuring force: approx. 1 N.
- Clamping stem: $\varnothing 8$ mm.
- Max. probe travel: 3 mm.
- Ball bearing probe rod.
- Adjustable tolerance markers.
- DIN 879.
- Delivery in a case.



Item No.	Type	Measuring range/mm	Graduation mm	Price EUR
852.640	Mytast	0.1	0.001	167.00
852.641	Centitast	0.5	0.01	132.00

Etalon precision dial indicators

- Measuring range: 0.1 mm.
- Graduation: 0.001 mm.
- Measuring force: approx. 1 N.
- Clamping stem: $\varnothing 8$ mm.
- Max. probe travel: 3 mm.
- Shockproof.
- Waterproof (only 781.700).
- Adjustable tolerance markers.
- Fine adjustment.
- Clamping stem and measuring pin out of hardened stainless steel.
- DIN 879.
- Delivery in a case with a lifting cable.

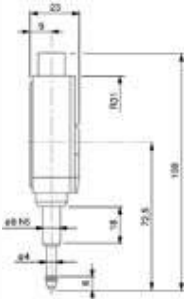

Item No.	Measuring range/mm	Waterproof	Dial \varnothing /mm	Price EUR
781.699	0.1	no	62	283.00
781.700	0.1	yes	62	321.00

Inserts and extensions

Most dial indicators are equipped with an interchangeable insert with thread M2.5. Besides the inserts shown below various other types are available.

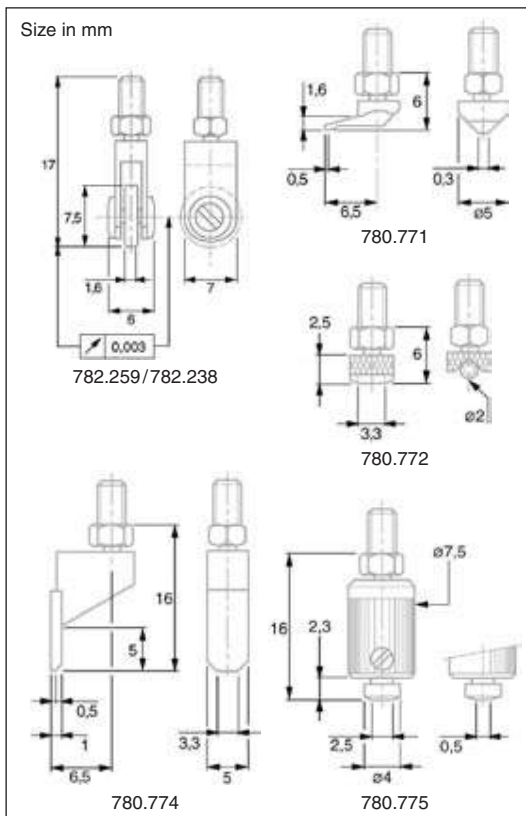
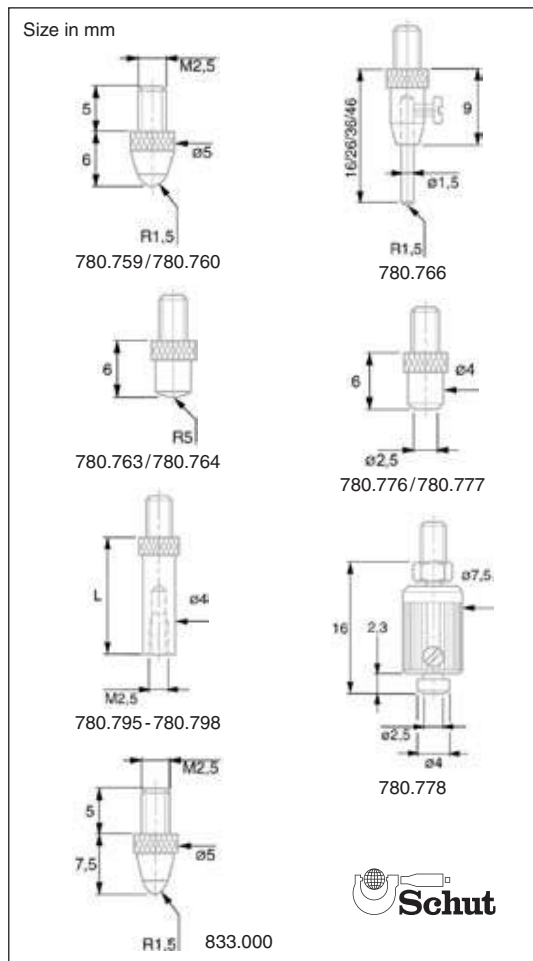

Item No.	Type	Price EUR
Ball radius 1.5 mm:		
780.759	Steel	4.80
780.760	Tungsten carbide	9.60
780.766	4 interchangeable inserts	26.00
Ball radius 5 mm:		
780.763	Steel	23.00
780.764	Tungsten carbide	46.00
Flat:		
780.776	Steel	27.00
780.777	Tungsten carbide	49.00
780.778	Flat, adjustable meas. face	351.00

Item No.	Type	Price EUR
Special forms:		
782.259	Roller with a cylindrical measuring face	111.00
782.238	Roller with a ball-shaped measuring face	103.00
780.771	Offset point	48.00
780.772	Cylindrical point	48.00
780.774	Offset line contact face	71.00
780.775	V-shaped adjustable point	435.00
Extensions:		
780.795	10 mm	8.00
780.796	15 mm	8.00
780.797	20 mm	8.00
780.798	40 mm	8.00
Special probe head:		
833.000	Ceramic ball ø3 mm	32.10

Käfer inserts

Inserts with thread M2.5. The inserts are made of steel unless otherwise indicated; tungsten carbide (TC), ruby (R) or sapphire (S).

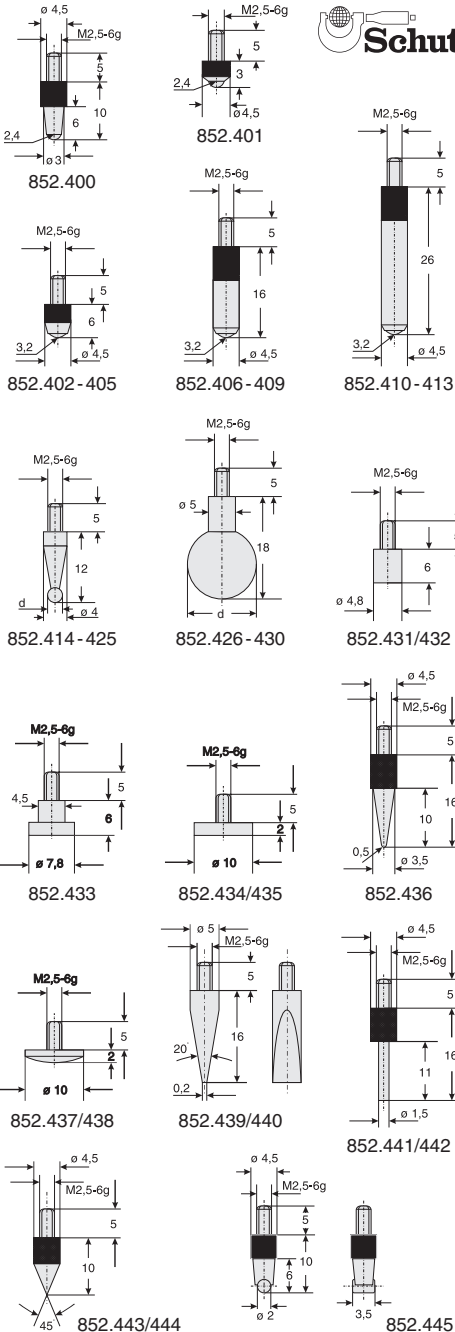

Item No.	Description	Price EUR
Ball probes:		
852.400	$d= 2.4$ mm $l= 10$ mm	3.30
852.401	$d= 2.4$ mm $l= 3.0$ mm	1.30
852.402	$d= 3.2$ mm $l= 6.0$ mm	1.00
852.403	$d= 3.2$ mm $l= 6.0$ mm	TC 4.80
852.404	$d= 3.2$ mm $l= 6.0$ mm	R 6.50
852.405	$d= 3.2$ mm $l= 6.0$ mm	S 6.50
852.406	$d= 3.2$ mm $l= 16$ mm	3.40
852.407	$d= 3.2$ mm $l= 16$ mm	TC 11.60
852.408	$d= 3.2$ mm $l= 16$ mm	R 9.40
852.409	$d= 3.2$ mm $l= 16$ mm	S 9.40
852.410	$d= 3.2$ mm $l= 26$ mm	3.40
852.411	$d= 3.2$ mm $l= 26$ mm	TC 11.60
852.412	$d= 3.2$ mm $l= 26$ mm	R 9.40
852.413	$d= 3.2$ mm $l= 26$ mm	S 9.40
852.414	$d= 1.0$ mm $l= 12$ mm	7.50
852.420	$d= 1.0$ mm $l= 12$ mm	TC 22.60
852.415	$d= 2.0$ mm $l= 12$ mm	7.50
852.421	$d= 2.0$ mm $l= 12$ mm	TC 22.60
852.416	$d= 3.0$ mm $l= 12$ mm	7.50
852.422	$d= 3.0$ mm $l= 12$ mm	TC 22.60
852.417	$d= 4.0$ mm $l= 12$ mm	7.50
852.423	$d= 4.0$ mm $l= 12$ mm	TC 22.60
852.418	$d= 5.0$ mm $l= 12$ mm	7.50
852.424	$d= 5.0$ mm $l= 12$ mm	TC 22.60
852.419	$d= 6.0$ mm $l= 12$ mm	7.50
852.425	$d= 6.0$ mm $l= 12$ mm	TC 22.60
852.426	$d= 7.0$ mm $l= 18$ mm	7.90
852.427	$d= 8.0$ mm $l= 18$ mm	7.90
852.428	$d= 9.0$ mm $l= 18$ mm	7.90
852.429	$d= 10.0$ mm $l= 18$ mm	7.90
852.430	$d= 11.0$ mm $l= 18$ mm	7.90
Flat probes:		
852.431	$d= 4.8$ mm $l= 6$ mm	4.10
852.432	$d= 4.8$ mm $l= 6$ mm	TC 27.00
852.433	$d= 7.8$ mm $l= 6$ mm	5.10
852.434	$d= 10.0$ mm $l= 2$ mm	4.60
852.435	$d= 10.0$ mm $l= 2$ mm	TC 44.00
Spherical probes:		
852.436	conical $l= 16$ mm	5.50
852.437	$d= 10.0$ mm $l= 2.0$ mm	5.90
852.438	$d= 10.0$ mm $l= 2.0$ mm	TC 92.00
Knife-edged probes:		
852.439	$d= 5.0$ mm $l= 16$ mm	8.90
852.440	$d= 5.0$ mm $l= 16$ mm	TC 58.00
Needle-shaped probes:		
852.441	$d= 1.5$ mm $l= 16$ mm	6.90
852.442	$d= 1.5$ mm $l= 16$ mm	TC 23.10
Tapered probes:		
852.443	$d= 4.5$ mm $l= 10$ mm	5.50
852.444	$d= 4.5$ mm $l= 10$ mm	TC 48.00
Probe with cylindrical measuring face:		
852.445	$d= 2 \times 3.5$ mm $l= 10$ mm	10.00

Extensions for inserts

Steel extensions for inserts with thread M2.5.

Item No.	Length mm	Price EUR
Extensions with A = \varnothing 4 mm:		
852.446	10	4.00
852.447	15	4.00
852.448	20	4.00
852.449	25	4.00
852.450	30	4.00
852.451	35	4.00
852.452	40	4.00
852.453	45	4.00
852.454	50	4.00
852.455	55	4.00
852.456	60	4.00
852.457	65	4.00
852.458	70	4.00
852.459	75	4.00
852.460	80	4.00
852.461	85	4.00
852.462	90	4.00
852.463	95	4.00
852.464	100	4.00

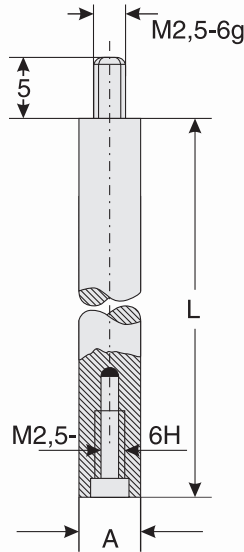

Item No.	Length mm	Price EUR
Extensions with A = \varnothing 5 mm:		
852.465	10	4.20
852.466	15	4.20
852.467	20	4.20
852.468	25	4.20
852.469	30	4.20
852.470	35	4.20
852.471	40	4.20
852.472	45	4.20
852.473	50	4.20
852.474	55	4.20
852.475	60	4.20
852.476	65	4.20
852.477	70	4.20
852.478	75	4.20
852.479	80	4.20
852.480	85	4.20
852.481	90	4.20
852.482	95	4.20
852.483	100	4.20

Adapters for inserts

Adapter for attaching other inserts to dial indicators and probes with an interchangeable insert with thread M2.5.

Item No.	External/internal thread	Price EUR
783.034	M2.5/M2	15.00

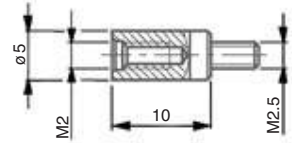

Depth measuring bases for dial indicators

Bases which make dial indicators and probes suitable for depth measurements.

- Clamping shaft: 8H7.

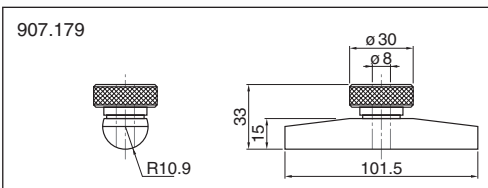
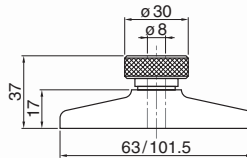

Item No.	Measuring face l x w/mm	Price EUR
907.153	63 x 17	15.40
907.165	101.5 x 17	16.20
With cylindrical measuring face:		
907.179	101.5 x R10.9	18.10

Retraction levers

To determine the right type of retraction lever please contact our sales department.

Retraction lever

Universal retraction lever, bottom mounted. This lever is fully compatible with TESA dial indicators, but can also be used with a wide range of other dial indicators.



780.782

Item No.	Description	Price EUR
780.782	Retraction lever	73.00
Consisting of:		
780.779	Lever	71.00
780.780	Washer	3.50

Retraction lever

Universal retraction lever, bottom mounted and compatible with any dial indicator with an interchangeable probe with M2.5 thread.



Item No.	Description	Price EUR
781.727	Retraction lever	22.00

Retraction lever

Universal retraction lever, bottom mounted and compatible with any dial indicator.



Item No.	Description	Price EUR
137.693	Retraction lever	2.00

Retraction levers

Universal retraction levers, top mounted. These levers are fully compatible with TESA and Käfer dial indicators of the given diameters, but can also be used with a wide range of other dial indicators.



782.321

Item No.	Description	Dial ø/mm	Price EUR
782.320	TESA lever	40	25.00
782.321	TESA lever	58	23.00
852.387	Käfer lever	58	5.90

Mitutoyo retraction levers

Universal retraction levers, top mounted. These levers are fully compatible with Mitutoyo dial indicators of the given series, but can also be used with a wide range of other dial indicators.



Item No.	Description	Price EUR
900.527	For series 1	6.00
900.525	For series 2	6.00
903.424	For series 3 and ID-S	7.00
902.011*	For series ID-C	6.00

* Only for ID-C with 12 mm measuring range.

Clamping bush



Item No.	Description	Price EUR
780.398	Clamping bush VKE	9.30
780.397	Clamping screw VKD	4.30

Swivel-type probe

Swivel-type probe for dial indicators with M2.5 thread. The probe can be oriented over 180°. Equipped with a steel ball probe $\varnothing 3$ mm.

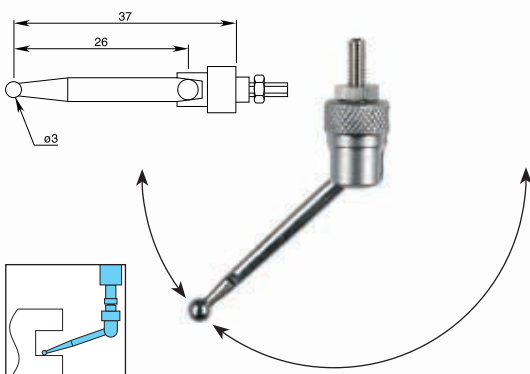

Item No.	Description	Price EUR
900.391	Swivel-type probe	24.00

Clamping bush

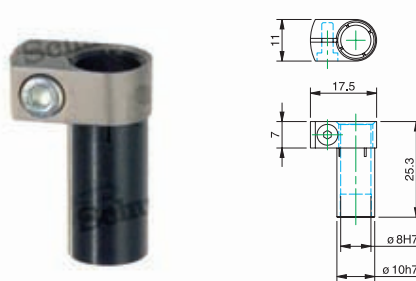

Item No.	Description	Price EUR
906.497	Clamping bush	39.20

Angle probe

Angle probe used for the transmission of the plunger movements up to 10 mm. Suited for dial indicators with a 0.01 mm graduation. Delivery incl. flat insert $\varnothing 5$ mm.

- Probe measuring range: 10 mm.
- Clamping shaft: $\varnothing 8$ mm.



Item No.	Description	Price EUR
782.440	Angle probe	157.00

Angle probe and special probe

Probes e.g. for checks and alignments of bores on lathes.

- Probe measuring range: 10 mm.
- Measuring depth: 30 mm (856.149) or 60 mm (856.150).
- Clamping stem: $\varnothing 8$ mm.
- Clamping shaft: $\varnothing 8$ mm.

Item No.	Description	Price EUR
856.149	Angle probe	46.00
856.150	Special probe	44.00

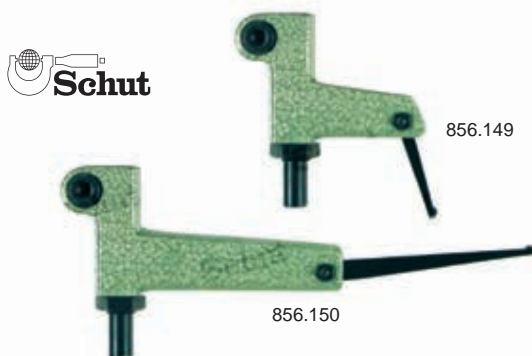

Peacock dial indicator tester

For checking the accuracy of dial indicators, lever-type dial test indicators and gauges.

- Measuring range: 20 mm (max. spindle thread pitch: 25 mm).
- Graduation: 0.001 mm.
- Accuracy: ± 0.002 mm.
- Several mounting possibilities: vertical intake $\varnothing 8$ mm, horizontal intake $\varnothing 6$ mm.
- Please see the dial test indicator accessories section for other mounting possibilities.
- Provided with mirror for dials facing upward.
- Type NB.
- Delivery in a case with an inspection report.



Item No.	Description	Price EUR
855.620	Dial indicator tester	1,188.00

Dial indicator backs

Dial indicators are by default delivered with either a flat back or a back with lug. For many dial indicators alternative back plates are available, which considerably increases the flexibility for mounting the dial indicators.

The many possible combinations make it impossible to specify them all. The given selection is an impression of the possibilities.



With lug in the middle



With threaded bush



With shifted lug



With adjustable fixture



With magnet



With fixing shank



Flat back

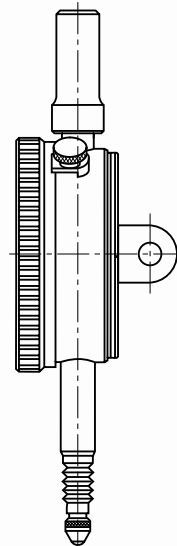

Lever-type digital test indicator

Lever-type digital test indicator with tolerance judgement. Suitable for measurements in both directions. Equipped with three dovetail mountings.

- Measuring range: up to 0.5 mm.
- Resolution: 0.001 mm.
- Accuracy: ± 0.02 mm.
- mm/inch conversion.
- On/off switch.
- Reset.
- Measuring force: ≤ 0.6 N.
- With dovetail joint and clamping stems $\varnothing 6$ and $\varnothing 8$ mm.
- Ruby stylus tip: $\varnothing 2$ mm.
- 230° adjustable measuring insert.
- Adjustable tolerance limits.
- Power supply: 1 battery type V357.



Item No.	Measuring range/mm	Resolution mm	Insert length/mm	Price EUR
907.574	0.5	0.001	20	156.00
Option:				
836.535	Spare battery			1.60



Lever-type test indicators

- Measuring range: up to 0.8 mm.
- Graduation: 0.01 or 0.002 mm.
- With dovetail joint and clamping stems $\varnothing 6$ and $\varnothing 8$ mm.
- Dial diameter: 40 mm.
- Rotatable dial.
- Stylus tip: $\varnothing 2$ mm.
- Conforms to factory standard.



Item No.	Measuring range/mm	Graduation mm	Scale numbering	Insert length/mm	Price EUR
907.941	0.8	0.01	0-40-0	19	29.90
907.942	0.2	0.002	0-100-0	12	54.00
Options:					
909.114	Spare stylus tip for 907.941				7.10
909.115	Spare stylus tip for 907.942				7.10

907.941

Peacock lever-type dial test indicators

- Measuring range: up to 1 mm.
- Graduation: 0.01, 0.002 or 0.001 mm.
- With dovetail joint and clamping stem $\phi 6$ mm.
- Measuring force: <0.3 N.
- Tungsten carbide stylus tip: $\phi 2$ mm.
- Insert thread: M1.7.

Inserts for lever-type dial test indicators

Item No.	Effective length (EL)/mm	Ball ϕ /mm	Price EUR
For 855.601:			
859.016	17.74	2	5.60
859.152	17.74	1	11.30
859.151	17.74	0.8	11.30
859.290	17.74	0.5	56.00
For 855.602:			
859.126	39.00	2	9.00
859.291	39.00	1	13.50
859.292	39.00	0.8	13.50
859.293	39.00	0.5	56.00
For 855.603, 855.605 and 855.606:			
859.200	14.18	2	6.80
859.294	14.18	1	11.30
859.295	14.18	0.8	11.30
859.296	14.18	0.5	56.00
For 855.604:			
859.259	8.13	2	6.80
859.297	8.13	1	11.30
859.298	8.13	0.8	11.30
859.299	8.13	0.5	56.00
For 855.611:			
859.464	19.24	2	5.60
859.465	19.24	1	11.30
859.466	19.24	0.8	11.30
859.467	19.24	0.5	56.00

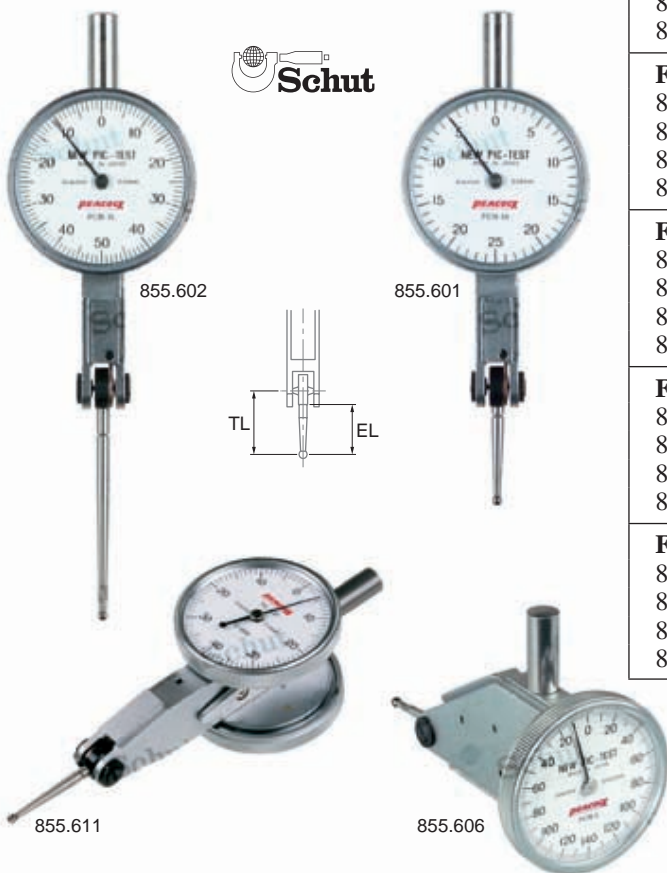

Item No.	Measuring range/mm	Graduation mm	Dial ϕ /mm	Scale numbering	Insert	Total insert length (TL)/mm	Price EUR
Horizontal:							
855.601	0.5	0.01	35	0-25-0	859.016	21.3	78.00
855.602	1	0.01	35	0-50-0	859.126	42.8	84.00
855.603	0.28	0.002	35	0-140-0	859.200	17.8	84.00
855.604	0.14	0.001	30	0-70-0	859.259	11.7	98.00
855.605	0.5	0.01	35	0-25-0	859.200	17.8	84.00
Perpendicular:							
855.606	0.28	0.002	35	0-140-0	859.200	17.8	88.00
855.611	0.8	0.01	35	0-40-0	859.464	21.8	132.00

Mitutoyo lever-type dial test indicators

These dial test indicators are able to measure in both directions without having to switch direction.

- Measuring range: up to 1 mm.
- Graduation: 0.001 or 0.01 mm.
- With dovetail joint and clamping stem \varnothing 8 mm.
- Rotatable dial, \varnothing 39 mm.
- Tungsten carbide stylus tip: \varnothing 2 mm.
- Insert thread: M1.7 (optional inserts on request).
- Adjustable probe.
- Jewel beared clockwork (except 513.415).
- Antimagnetic.
- Conforms to factory standard (graduation 0.001 mm) or DIN 2270 (graduation 0.01 mm).
- Delivery in a case with a clamping stem.
- Various different models available.
- Single inserts available.

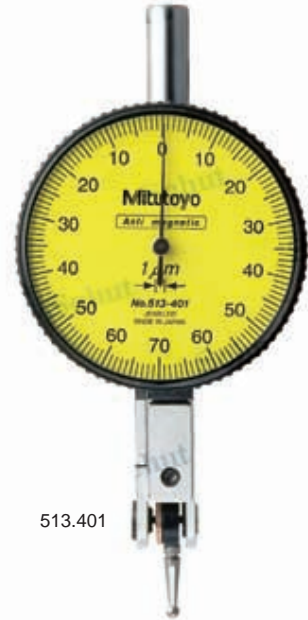

513.401



513.404

The set consists of:

- lever-type dial test indicator 513.403,
- insert with hard chrome plated tip \varnothing 1 mm,
- insert with tungsten carbide tip \varnothing 2 mm,
- insert with hard chrome plated tip \varnothing 3 mm,
- union nut,
- clamping stem \varnothing 4 mm,
- clamping stem \varnothing 8 mm,
- universal rotatable holder,
- clamping stem for height gauge (9 x 9 x 100 mm),
- case.

Item No.	Measuring range/mm	Accuracy f_{gs} /mm	Hysteresis mm	Measuring force/N	Scale numbering	Insert length/mm	Price EUR
Graduation 0.01 mm:							
513.403	0.8	0.013	0.003	≤ 0.3	0-40-0	20.9	82.00
513.415	1	0.013	0.004	≤ 0.2	0-50-0	44.5	135.00
Graduation 0.001 mm:							
513.401	0.14	0.004	0.002	≤ 0.3	0-70-0	12.8	146.00
Mitutoyo lever-type dial test indicator set:							
513.404	Lever-type dial test indicator 513.403 with several accessories						113.00

TESA lever-type dial test indicators

- Measuring range: up to 2 mm.
- Graduation: 0.02, 0.01 or 0.002 mm.
- With dovetail joint.
- Tungsten carbide (Tesastast) or ruby (Swisstast) stylus tip, $\varnothing 2$ mm.
- Insert thread: M1.4.
- DIN 2270.
- Delivery with a clamping stem (780.172) and a declaration of conformity.



Item No.	Measuring range/mm	Graduation mm	Dial \varnothing /mm	Scale numbering	Insert length/mm	Price EUR
Tesastast, horizontal:						
780.143	0.8	0.01	28	0-0.4-0	12.53	113.00
780.144	0.8	0.01	38	0-0.4-0	12.53	127.00
780.145	0.5	0.01	28	0-0.25-0	36.53	147.00
780.146	0.5	0.01	38	0-0.25-0	36.53	162.00
780.147	0.2	0.002	28	0-100-0	12.53	133.00
780.148	0.2	0.002	38	0-100-0	12.53	147.00
Tesastast, lateral:						
780.149	0.8	0.01	28	0-0.4-0	12.53	227.00
780.150	2.0	0.02	38	0-1.0-0	36.53	250.00
780.151	0.2	0.002	28	0-100-0	12.53	262.00
Tesastast, perpendicular:						
780.152	0.8	0.01	28	0-0.4-0	12.53	241.00
780.153	0.5	0.01	28	0-0.25-0	36.53	339.00
780.154	0.2	0.002	38	0-100-0	12.53	309.00
Swisstast, horizontal:						
781.466	0.8	0.01	28	0-0.4-0	12.53	127.00
781.467	0.2	0.002	38	0-100-0	12.53	162.00

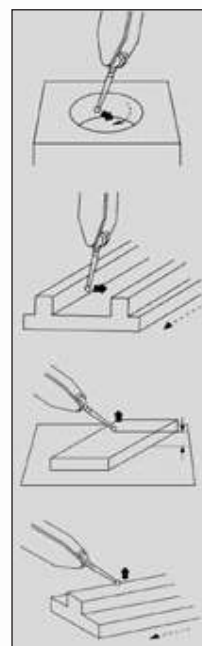

Interapid lever-type dial test indicators

- Measuring range: up to 1.6 mm.
- Graduation: 0.01 or 0.002 mm.
- Angle between insert and workpiece for true reading: 12°.
- With dovetail joint and clamping stem $\varnothing 4$ mm.
- Hardened steel stylus tip: $\varnothing 2$ mm.
- Insert thread: M1.7 (optional inserts on request).
- Delivery in a case with a declaration of conformity.

The sets consist of:

- dial test indicator,
- rectangular holder with clamp,
- reducing sleeve,
- swivel holder,
- key,
- case.



781.520



781.524



781.526

Item No.	Measuring range/mm	Graduation mm	Dial \varnothing /mm	Scale numbering	Insert length/mm	Price EUR	Item No.	Price EUR
Horizontal:							In a set:	
781.520	1.6	0.01	37.5	0-40-0	16.5	231.00	781.526	320.00
781.521	1.6	0.01	30	0-40-0	16.5	230.00	781.527	315.00
781.522	0.4	0.002	37.5	0-10-0	15.2	283.00	781.528	370.00
781.523	0.4	0.002	30	0-10-0	15.2	280.00	781.529	364.00
Perpendicular:								
781.524	1.6	0.01	37.5	0-40-0	16.5	259.00		
781.525	1.6	0.01	30	0-40-0	16.5	252.00		

Käfer lever-type dial test indicators

Käfer lever-type dial test indicators have a very high accuracy because of the ruby ball bearing. The direction of the rotation is independent of the measuring direction. Equipped with three dovetail mountings. Are standard delivered with a clamping stem $\varnothing 8$ mm.

- Measuring range: up to 0.8 mm.
- Graduation: 0.01 or 0.002 mm.
- With dovetail joint and clamping stem $\varnothing 8$ mm.
- Rotatable dial.
- Tungsten carbide stylus tip: $\varnothing 2$ mm.
- Insert thread: M1.6
(optional inserts on request).
- 240° adjustable measuring insert.
- Ruby ball bearing.
- DIN 2270.
- Delivery in a case incl. key.
- Various different models available.



Item No.	Measuring range/mm	Graduation mm	Dial \varnothing /mm	Scale numbering	Insert length/mm	Price EUR
852.361	0.8	0.01	32	0-40-0	12	69.00
852.362	0.5	0.01	32	0-25-0	35	93.00
852.363	0.2	0.002	40	0-100-0	12	86.00

Käfer saw tooth indicator

By placing the indicator on the saw blade you can easily measure the flatness of the blade, enabling you to saw very precisely. With the indicator you can also measure the height difference between the saw blade and the tooth. This principal of differential measuring of thickness or heights is not only suited for saw blades, but has many other applications.

Because the indicator has a two-sided read-out, it is usable for left- as well as right-handers.

- Measuring range: 0-2 mm.
- Graduation: 0.05 mm.
- Rotatable dial.
- Adjustable tolerance marker.



Item No.	Description	Price EUR
852.364	Saw tooth indicator	58.00

TESA dial test indicator accessories

Item No.	Description	Price EUR
780.171	① Fixing shaft $\phi 4 \times 12$ mm	16.00
780.172	② Fixing shaft $\phi 8 \times 12$ mm	16.00
780.173	③ Cylindrical fixing shaft $\phi 8 \times 80$ mm, clamping shaft $\phi 5.6$ mm	20.00
780.175	④ Swivelling holder $\phi 8 \times 25$ mm	44.00
780.176	⑤ Swivelling holder $\phi 8 \times 90$ mm	47.00
780.177	⑥ Angle holder $\phi 8 \times 25$ mm, clamping shaft $\phi 8$ mm	44.00
780.178	⑦ Centering support $\phi 8 \times 25$ mm, clamping shaft $\phi 4$ mm	105.00
780.208	⑧ Double fixing clamp $\phi 5.6 / \phi 9.5$ mm, with dovetail clamp	25.00
782.787	⑨ Swivelling holder $\phi 8 \times 125$ mm, with fine adjustment	82.00
782.590	⑩ Fixing shaft $\phi 6 \times 12$ mm	15.00
855.600	⑪ Fixing shaft $9 \times 11 \times 106$ mm complete with dovetail clamp and clamping shaft $\phi 6$ mm	26.40

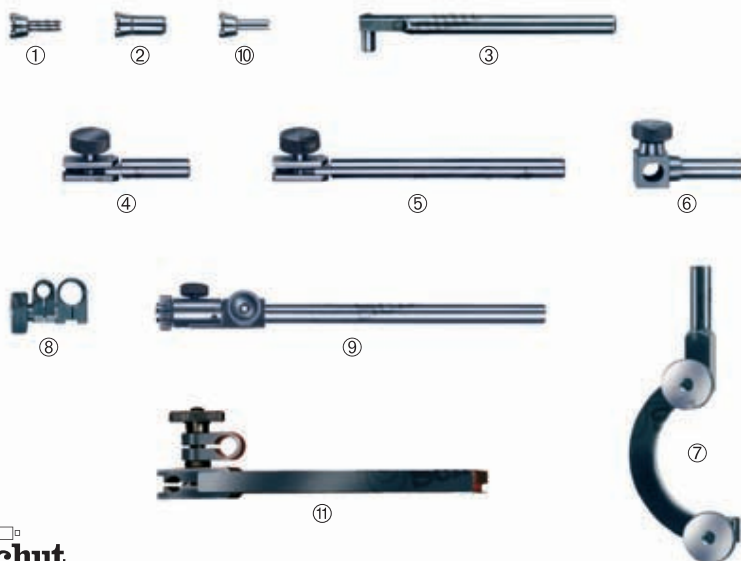
Measuring inserts for lever-type dial test indicators

Inserts for TESA lever-type dial test indicators, with tungsten carbide* tip and thread M1.4

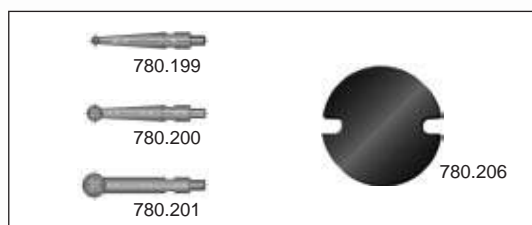

* Also available with ruby tip.

Item No.	Length/mm	ϕ /mm	Price EUR
780.199	12.53	1	12.00
780.200	12.53	2	12.00
780.201	12.53	3	12.00
780.202	36.53	1	28.00
780.203	36.53	2	28.00
780.204	36.53	3	29.00
780.206	Key		2.20

Accessories dial indicators/dial test indicators

Item No.	Description	Price EUR
909.433	Centering support $\varnothing 8 \times 25$ mm, holder $\varnothing 4$ mm	15.50
909.434	Rectangular fixing shaft $12 \times 6 \times 76$ mm, holder $\varnothing 4/\varnothing 8$ mm and dovetail clamp	10.80
909.435	Rectangular fixing shaft $12 \times 6 \times 76$ mm, holder $\varnothing 6/\varnothing 8$ mm and dovetail clamp	10.80
909.436	Rectangular fixing shaft $9 \times 9 \times 76$ mm, holder $\varnothing 4/\varnothing 8$ mm and dovetail clamp	10.80
909.437	Rectangular fixing shaft $9 \times 9 \times 76$ mm, holder $\varnothing 6/\varnothing 8$ mm and dovetail clamp	10.80
909.438	Round, swivelling fixing shaft $\varnothing 6 \times 70$ mm, holder with dovetail clamp	10.80
909.439	Round, swivelling fixing shaft $\varnothing 8 \times 70$ mm, holder with dovetail clamp	10.80

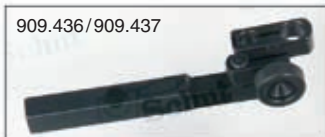

Reducer



837.190



Item No.	Thread	Price EUR
781.819	$\varnothing 8 \rightarrow 4$ mm	14.50
837.190	$\varnothing 8 \rightarrow 6$ mm	0.70

Center-accessory

Small magnetic dial indicator stand which, in combination with a lever, could also be used as center-accessory to align bores in workpieces. For use in combination with a machine center.

- Permanent magnet $\varnothing 27$ mm.
- Universal pivot with dovetail clamp.
- Delivery incl. cylindrical support $\varnothing 9.5$ mm for insert in the collet chuck of a machine center.



Item No.	Description	Price EUR
781.997	Center-accessory	170.00

Centering device

Convenient tool to find and set up the position of a workpiece on vertical and horizontal machines. It can also be used to determine the position of a workpiece when the spindle is rotated by hand or automatic. Easy read-out from stationary dial indicator. Instrument with compact dimensions.

- Max. range of use: 300 mm.
- Scale read-out per rotation: 0-3 mm.
- Graduation: 0.01 mm.
- Centering inside and outside with various probes.
- 3 straight and 3 bended probes included.
- Center feeler included.
- Spindle rotating speed max. 800 rpm.
- Compact dimensions.
- For horizontal and vertical use suitable.
- Clamping stem: \varnothing 10 mm.
- Delivery in a case.



Item No.	Description	Price EUR
907.451	Centering device	109.00
Option:		
907.445	Probe set (7 pieces)	23.70

3D probe for centering

For easy and accurate centering of workpieces. Easy read-out from stationary dial indicator.

- Detection range:
 - radial: \pm 1 mm,
 - axial: \pm 0.3 mm.
- Radial graduation:
 - for detection range \pm 0.1 mm: 0.01 mm,
 - for detection range 0.1 - 1.0 mm: 0.05 mm.
- Axial graduation:
 - for detection range \pm 0.1 mm: 0.01 mm,
 - for detection range 0.1 - 0.3 mm: 0.05 mm.
- Accuracy: 0.01 mm.
- Clamping stem: \varnothing 20 mm.



Item No.	Description	Price EUR
907.450	Universal 3D probe	189.00
Option:		
907.449	Spare insert	43.00

3D probes for centering and measuring

For easy and with high accurate setting the reference point of workpiece in all three axes (X, Y and Z), vertically and horizontally.

- Measuring range: max. ±2 mm (rupture point in probe).
- Analog: graduation 0.01 mm, digital: resolution 0.001 mm.
- Clamping stem: $\varnothing 20$ mm.
- Insert length 25 mm, stylus tip $\varnothing 4$ mm (insert length 65 mm and diameter 8 mm optional).
- mm/inch conversion (only 853.822).
- Digit height: 8.5 mm (only 853.822).
- Isolation between insert and insert thread; for use on all machining centres and EDM machines.
- Insert thread: M3.
- Protection:
analog: IP67,
digital: IP64.



Item No.	Description	Accuracy mm	Repeatability mm	Price EUR
853.821	Analog 3D probe	±0.01	0.01	279.00
853.822	Digital 3D probe	±0.005	0.001	496.00
Options:				
495.157	Spare battery			0.50
853.823	Spare insert 25 mm, tip diameter 4 mm			22.80
853.824	Spare insert 65 mm, tip diameter 8 mm			38.10

Edge finders

Edge finders for both stationary and rotating use. As soon as the workpiece is touched by the ballprobe the all around visible LED will light up due to galvanic contact. The ballprobe is held in place by a spring. When the pressure on the tip becomes too large the ball wil flip away sideways. The edge finders are also available with additional sound signal for extra working comfort.

- Concentricity: <0.01 mm.
- Diameter ballprobe: 10 mm.
- Delivery in a case.
- Power supply:
907.456/460: 2 batteries type V357,
907.454/458: 1 battery type 23A.



Item No.	Clamping stem \varnothing /mm	Length mm	Price EUR
907.454	20	162	47.00
907.456	20	100	41.00
With sound signal:			
907.458	20	162	59.00
907.460	20	100	51.00
Options:			
836.535	Spare battery (2 needed)		1.60
497.931	Spare battery		0.90

Edge finders

Rotating edge finders for accurate edge location.

- Resolution: 0.005 mm.
- Repeatability: 0.005 mm.
- Range of use: approx. 600 rpm.
- Hardness TiN measuring face: 2200 HV.



Item No.	Clamping stem ϕ /mm	Probe ϕ /mm	Material (measuring face)	Price EUR
909.360	8	10	steel	16.50
909.361	10	10	steel	16.50
909.362	8	4 and 10	steel	17.80
909.363	10	4 and 10	steel	17.80
909.364	6	6	steel	18.70
909.365	10	10	steel + ceramic	51.00
909.366	10	10	steel + TiN	29.80
909.367	10	4 and 10	steel + TiN	29.80

Options:

909.368	Spring for 909.360/362	2.00
909.369	Spring for 909.364	2.80
909.359	Spring for 909.365	2.80
909.349	Spring for 909.361/363/366/367	2.80

Z-axis setting gauge

For easy presetting the Z-axis with a tool, with or without in combination with parallel blocks to set a specific height. As soon as the tool touches the setting gauge (with floating top) the built-in red LED illumination will light up. After this the axis will move in opposite direction until the lamp turns off, this is the turning point, and so the setting gauge, to determine the accuracy.

- Repeatability: 0.01 mm.
- With magnetic base.
- Galvanic contact principle.



Item No.	Description	Price EUR
908.804	Z-axis setting gauge	152.00
Option:		
498.823	Spare battery (2 needed)	1.70

- Dimensions: ϕ 54 x 50 mm (precise height to determine with external measuring instrument).
- Weight: 450 g.
- Power supply: 2 batteries type V389.



Z-axis setting gauge

For easy presetting the Z-axis with a tool, with or without in combination with parallel blocks to set a specific height.

- Graduation: 0.01 mm.
- Repeatability: 0.02 mm.
- Diameter dial indicator: ϕ 35 mm.



- Dimensions: ϕ 50 x 50 mm (precise height to determine with external measuring instrument).
- Weight: 654 g.
- Delivery with protective cover and reference pin (length 60 mm, ϕ 15 mm) for insert in tool holder.



Item No.	Description	Price EUR
909.460	Z-axis setting gauge	144.00

Tool presetters

Cost effective solution as an additional setup directly next to your machine, for setting up and accurately measuring length and diameter of milling, turning and drilling tools. Increase your machine up-time through rapid manual movement with release/hook-up button and fine adjustment using the hand wheel (only 837.928/916).

- Resolution: 0.01 mm.
- mm/inch conversion.
- RS232C data output.
- On/off switch.
- Preset.
- Interchangeable rotating chuck.
- Delivery incl. rotating chuck ISO 40.
- Conforms to factory standard.
- Delivery in a wooden case.
- Power supply: 2 batteries type CR2032.
- Various models with extended functionality available on request.



Options

Item No.	Type	Price EUR
Rotating chuck:		
837.930	ISO 30	293.00
837.917	ISO 40	293.00
837.931	ISO 45	293.00
837.932	ISO 50	293.00
837.933	HSK 40	293.00
837.934	HSK 50	293.00
837.935	HSK 63	293.00
837.936	VDI 40	293.00
837.937	DLBH-SKF 63	293.00
ISO reductions:		
837.938	50-45	247.00
837.939	50-40	247.00
837.940	50-30	247.00
837.941	40-30	247.00
837.942	50HSK40	303.00
837.943	50HSK50	303.00
837.944	50HSK63	303.00
Spare battery:		
495.157	CR2032	0.50

Item No.	Measuring range/mm		Dimensions	Weight	Price
	X-axis	Z-axis	l x w x h/mm	kg	EUR
Without fine adjustment:					
837.929	160(ø 320)	320	420 x 150 x 755	20	2,530.00
With hand wheel for fine adjustment:					
837.928	160(ø 320)	320	584 x 150 x 520	25	3,540.00
837.916	260(ø 520)	520	684 x 150 x 848	30	4,240.00

Electronic probe and read-out unit

Inductive, absolute electronic probe for precision measurements. The measured value is displayed both digitally and digital-analogue. The 2-axes model of the read-out unit has an addition function for the probes.

Electronic probe

- Measuring range: ± 1 mm.
- Resolution: $0.1 \mu\text{m}$.
- Accuracy: $\pm 3.5 \mu\text{m}$.
- Measuring force: 1.2 N.
- Clamping stem: $\varnothing 8$ mm.



Digital read-out units

- Measuring range: 2 mm.
- Resolution: $0.1 \mu\text{m}$.
- Digital-analogue graduation: $100/20/10/2/1/0.2/0.1 \mu\text{m}$.
Range: $\pm 20x$ graduation.
- $\mu\text{m}/\text{inch}$ conversion.
- ABS/INC switchable.
- On/off switch.
- Reset/preset.
- Hold function.
- Addition function: $\pm A \pm B$ (only 907.858).
- Adjustable tolerance limits.
- Power supply: 3 batteries type AA.



907.791



907.790

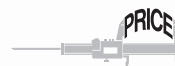

Item No.	Description	Price EUR
907.790	Electronic probe	180.00
907.791	Read-out unit, 1 axis	464.00
907.858	Read-out unit, 2 axes	527.00
Option:		
495.111	Spare battery (3 needed)	0.40



Tesatronic TT10

Compact electronic display unit compatible with all standard TESA inductive probes.

- Measuring range: $\pm 5 \mu\text{m}$, $\pm 50 \mu\text{m}$, $\pm 500 \mu\text{m}$.
- Zoom function allows temporary switching of measuring range from $50 \mu\text{m}$ or $500 \mu\text{m}$ to $10 \mu\text{m}$ or $100 \mu\text{m}$.
- Digital and digital-analog reading: resolution $0.1 \mu\text{m}$, $1 \mu\text{m}$ or $10 \mu\text{m}$, when using zoom function $0.2 \mu\text{m}$ or $2 \mu\text{m}$.
- Resolution manually or automatically switchable.
- Switch over polarity, choice between internal and external measurement.
- Large display for static and dynamic measurements ($66 \times 57 \text{ mm}$).
- mm/inch conversion.
- Opto-RS232C data output.
- Dimensions: $95 \times 170 \times 68 \text{ mm}$.
- Protection: IP42.
- DIN 32876/1.
- Delivery with batteries, template for value classification and a declaration of conformity.
- Power supply: 3 batteries type AA.



780.901

Item No.	Type/description	Price EUR
780.901	Tesatronic TT10	1,217.00
782.319	Visual template (10 pcs.) for value classification	35.00
Options:		
495.111	Spare battery (3 required)	0.40
348.155	Cable from TT10 to Smartbox and SPC printer (with 9p sub-D female connector), 2 m	47.00
348.187	Foot switch	57.00



Tesatronic TT20, TT60 and TT80

The TT20, TT60 and TT80 are provided with two probe inputs for single, sum or difference measurements. The instrument automatically recognizes the type of the connected probe and sets the measuring range. This increases the ease of operation and ensures the reliability of the measurement.

The combination of the digital and digital-analog display simplifies the reading of the correct measurement value considerably.

- Two probe inputs.
- Automatic display setting of the probes used (only applies to TESA probes).
- Digital (6 digits) and digital-analog read-out.
- 7 measuring ranges: $\pm 5000 \mu\text{m}$ - $\pm 5 \mu\text{m}$ and an automatic setting.
- Resolution: $0.1 \mu\text{m}$.
- Opto-RS232C data output.
- Hold function.
- Addition function: $\pm A \pm B$.
- Measure with or without tolerance limits.
- LEDs for classification: green = Go, yellow = process, red = NoGo.
- Relays output of the classification.
- Switch over polarity, choice between internal and external measurement.
- Memory of the setup when switching off.
- Reference point to be adjusted per channel.
- Stackable casing.
- Dimensions: 255 x 235 x 120 mm.
- Protection: IP54 (front).
- DIN 32876 T1.
- Delivery with AC adapter and a declaration of conformity.
- Power supply: AC adapter (230 Vac - 7.3 Vdc).

Only TT60

- Memory for min., max., difference and average between max. and min. value.
- Dynamic measuring (more than 100 measurements per second).
- Output for 5, 10, 20 or 40 "Go" measurements.
- Analog output $\pm 2 \text{ V}$ or $\pm 10 \text{ V}$ to connect a recorder or a separate display.

Only TT80

- 9 measuring ranges: $\pm 5000 \mu\text{m}$ - $\pm 0.5 \mu\text{m}$.
- Resolution: $0.01 \mu\text{m}$.



781.885



781.884

Item No.	Type/description	Price EUR
781.884	Tesatronic TT20	1,390.00
781.885	Tesatronic TT60	1,930.00
782.367	Tesatronic TT80	2,317.00
Options:		
781.854	TESA SPC printer	646.00
781.999	Opto-RS232C cable 9p, bidirectional (2 m)	131.00

Display-unit for measuring probes

Robust, splashproof display-unit, machined from a solid aluminum block, that can be employed in both simple and complex measurements. Both analog and digital display of up to 32 dimensions simultaneously, with (green, yellow, red) tolerance assessment per dimension. The display-unit is universally applicable due to its compatibility with many probe brands, and powerful due to its ability to display up to 32 dimensions at the same time and it's trigonometrical-, statistical and PLC functions. The device is very suitable for efficient quality control without the need for a PC in the workspace.

- 7" colour touch screen.
- Up to 99 probes can be connected.
- Display up to 32 dimensions.
- Store up to 128 measurement configurations.
- Memory for max, min, difference, average.
- Dynamic or static measurements.
- mm/inch conversion.
- ABS/INC switchable.
- RS232C input and output.
- Hold function.
- Statistical functions, e.g. histograms with Gauss curve, Pareto graph, q-q plot, CM, CMK.
- Configuration protection by password.
- Multilingual software, e.g. English, French, German, Dutch.

- I/O via Modbus TCP module.
- Dimensions: 200 x 151.6 x 143 mm.
- Storage of measuring data.
- Power supply: AC adapter.
- Modules can be mounted on a standard DIN rail.

Connections:

- Footswitch.
- USB port for USB stick.
- Ethernet (ASCII/Modbus TCP).
- RS232 (ASCII/Modbus RTU).
- M-Bus input for probes.



Item No.	Type/description	Price EUR
857.880	Display-unit	
Options:		
857.881 ¹	Module for 8 TESA probes	
857.882 ¹	Module for 2 Magnescale probes	
857.883 ¹	Module for 4 Magnescale probes	
857.884 ²	Power module	
348.287	Connecting cable display-unit/probe module (3 m)	

¹ Modules for other probes on request, e.g. Heidenhain, Sylvac and Mitutoyo.

² For applications using more than 30 analog TESA probes, or 4 Magnescale probes on 1 display-unit.



TESA analog and digital probes

- Measuring range: ± 1.5 , ± 2 or ± 5 mm.
- Protection: IP65.
- Other models, ranges and voltages available on request.

TESA analog DC probes

Probes that produce a linear voltage proportional to displacement that can be connected to AD converters in a PC or to PLCs and X-t plotters.

The probe consists of two parts that are connected by a cable (2 m):

- a conventional analog probe (diameter 8 mm),
- the electronics module that converts the signal to DC.

- Accuracy: from $(0.2 + 3.5L^2) \mu\text{m}$ (L in mm).
- Signal output: 782.977/978: ± 2 Vdc,
782.979/980: ± 5 Vdc.
- Power supply: ± 15 Vdc.

TESA digital USB probes

USB probes are easy to connect, using plug & play and without using interface boards. High accuracy guaranteed within the complete measuring range.

- Compatible with software Data-Direct and Stat-Express.
- Simple link with for example Excel files.



Item No.	Type	Measuring range/mm	Price EUR
Analog DC probes:			
782.977	GTL21DC	± 2	722.00
782.978	GTL22DC	± 2	735.00
782.979	GT61DC	± 5	855.00
782.980	GT62DC	± 5	873.00
Digital USB probes:			
783.097	GTL21 USB	± 2	587.00
783.098	GTL22 USB	± 2	601.00
783.226	GTL222 USB	± 1.5	713.00
783.099	GT61 USB	± 5	725.00
783.100	GT62 USB	± 5	737.00

Type	Protection	Measuring force/N	Repeatability μm	Accuracy μm (L in mm)	Max. travel/mm	Cable exit	Probe movement
GTL21DC	IP65	0.63	0.1	$0.2 + 3.5L^2$	4.3	axial	spring, extend
GTL22DC	IP65	0.63	0.1	$0.2 + 3.5L^2$	4.3	square	vacuum, retract
GT61DC	IP65	0.9	0.1	$1 + 4L$	10.3	axial	spring, extend
GT62DC	IP65	0.9	0.1	$1 + 4L$	10.3	square	vacuum, retract
GTL21 USB	IP65	0.63	0.1	$0.4 + 0.8L$	4.3	axial	spring, extend
GTL22 USB	IP65	0.63	0.1	$0.4 + 0.8L$	4.3	square	vacuum, retract
GTL222 USB	IP65	1.2	0.1	$0.4 + 0.8L$	3.1	square	air pressure
GT61 USB	IP65	0.9	0.24	$0.8 + 0.8L$	10.3	axial	spring, extend
GT62 USB	IP65	0.9	0.24	$0.8 + 0.8L$	10.3	square	vacuum, retract

TESA wireless probes

- Measuring range: ± 1.5 , ± 2 or ± 5 mm.
- Clamping stem: $\varnothing 8$ mm.
- Protection: IP54.

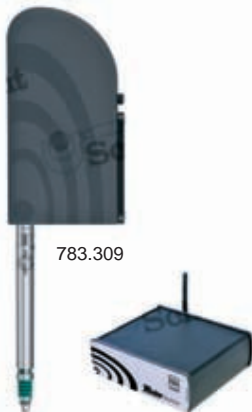

Item No.	Type	Measuring range/mm	Price EUR
783.309	GTL21W	± 2	816.00
783.310	GTL212W	± 1.5	923.00
783.311	GT61W	± 5	862.00
783.312	GT612W	± 5	975.00
Option:			
783.316	Charger for TESA wireless probe		59.00

Type	Measuring force/N	Repeatability μm	Maximum inaccuracy/ μm^*	Probe movement
GTL21W	0.63	<0.10	$0.4+0.8L$	spring, extend
GTL212W	1.20	<0.10	$0.4+0.8L$	air pressure
GT61W	0.90	<0.24	$0.8+0.8L$	spring, extend
GT612W	2.00	<0.24	$0.8+0.8L$	air pressure

* In combination with TWIN Station.

TESA analog probes

For years, TESA measuring probes have been used in both complex and simple measuring systems. The top quality and absolute reliability of these probes is reason enough to use TESA probes again and again.

- Sensitivity: 73.75 mV/V/mm (GT61 and GT62: 29.5 mV/V/mm).

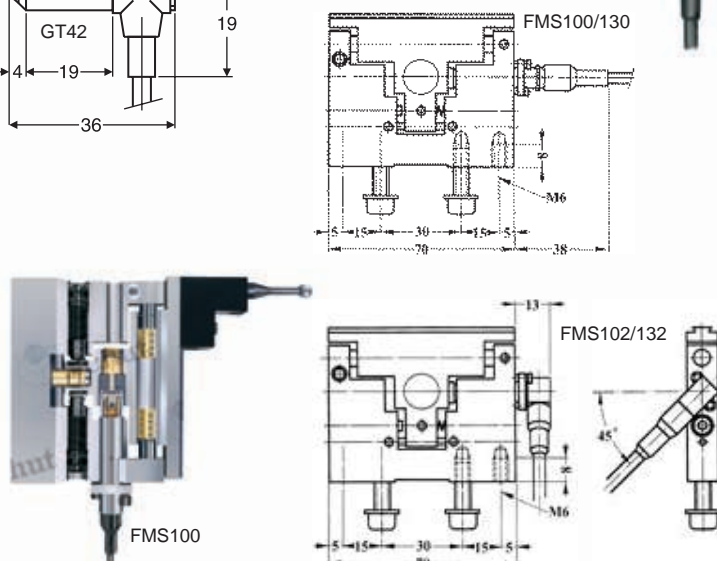
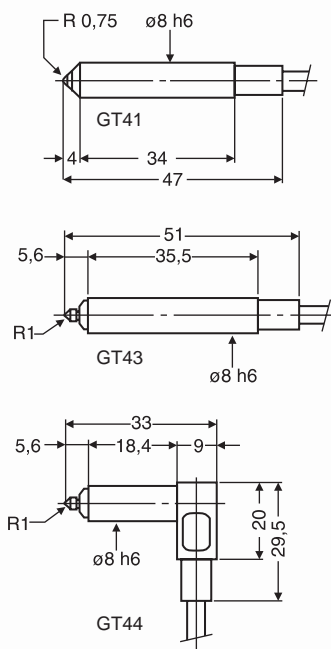

TESA analog probes (continued)

The most popular half-bridge probes, delivered calibrated, are noted in the following table. For more information, also on LVDT probes, please refer to the comprehensive TESA catalog.

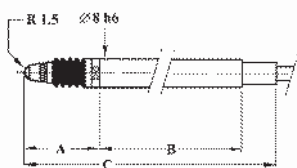

GT21(HP)/GT61

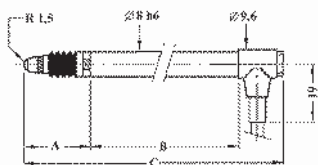

GT22(2)(HP)/GT62(2)

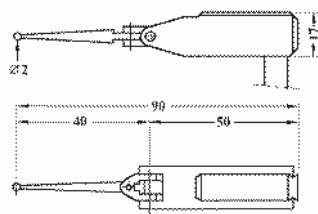

GT31



GT21

Item No.	Type	Measuring range/mm	Dimensions/mm			Price EUR
			A	B	C	
780.654	GT21	± 1	20.5	61.5	92	338.00
780.687	GT21HP	± 0.2	20.5	61.5	92	645.00
780.662	GT22	± 1	20.5	47	81.5	349.00
780.673	GT22HP	± 0.2	20.5	47	81.5	661.00
780.692	GT61	± 5	29.5	81	120	469.00
780.693	GT62	± 5	29.5	67.2	110.7	481.00
783.076	612-A	± 5	29.5	67.2	110.7	478.00
781.945	GT622	± 5	29.5	67.2	110.7	531.00
780.667	GT41	± 0.3	–	–	–	479.00
780.668	GT42	± 0.3	–	–	–	499.00
780.686	GT43	± 1	–	–	–	425.00
780.670	GT44	± 1	–	–	–	417.00
780.652	GT31	± 0.3	–	–	–	763.00
780.672	FMS100	± 2	–	–	–	663.00
780.679	FMS102	± 2	–	–	–	748.00
781.946	FMS130	± 2.9	–	–	–	750.00
781.947	FMS132	± 2.9	–	–	–	852.00
782.328	Set (10 pcs.) GT21					2,728.00
782.329	Set (10 pcs.) GT22					2,904.00
Options:						
783.225	DIN/USB adapter for analog probes with measuring range ± 2 mm					383.00
783.284	DIN/USB adapter for analog probes with measuring range ± 5 mm					383.00

Type	IEC 60529	Measuring force/N	Repeatability μm	Maximum inaccuracy/ μm	Max. travel/mm	Cable exit	Probe movement
GT21	IP65	0.63	0.01	0.2 + 3L ³	4.3	axial	spring, extend
GT21HP	IP64	0.63	0.01	0.07 + 0.4L	4.3	axial	spring, extend
GT22	IP65	0.63	0.01	0.2 + 3L ³	4.3	square	vacuum, retract
GT22HP	IP64	0.63	0.01	0.07 + 0.4L	4.3	square	vacuum, retract
GT61	IP65	0.9	0.05	1 + 4L	10.3	axial	spring, extend
GT62	IP65	0.9	0.05	1 + 4L	10.3	square	vacuum, retract
612-A ¹	IP50	1.0	0.05	1 + 4L	10.3	axial	air pressure
GT622	IP65	2.0	0.05	1 + 4L	10.3	square	1.1 bar, extend
GT41	IP65	0.63	0.01	0.2 + 5L ²	0.7	axial	spring, extend
GT42	IP65	0.63	0.01	0.2 + 5L ²	0.7	square	vacuum, retract
GT43	IP65	0.4	0.1	0.2 + 5L ²	2.1	axial	spring, extend
GT44	IP65	0.4	0.1	0.2 + 5L ²	2.1	square	vacuum, retract
GT31	IP40	0.1	0.1	0.2 + 50L ²	0.7	square	–
FMS100	IP50	2.0	0.5	0.2 + 3L ³	5.8	parallel	air pressure
FMS102	IP50	2.0	0.5	0.2 + 3L ³	5.8	square	air pressure
FMS130	IP50	2.0	0.5	0.2 + 3L ³	5.8	parallel	air pressure
FMS132	IP50	2.0	0.5	0.2 + 3L ³	5.8	square	air pressure

¹No bellows.

Analog probes

- Half-bridge probes.
- Measuring range: ± 0.25 to ± 10 mm.
- Repeatability: $< 0.15 \mu\text{m}$.
- Non-linearity: $< 0.3\%$.
- All non-pneumatic probes with cable guide have a cable exit square to probe body.



Feather Touch probes

Probes with a very small measuring force to measure sensitive materials like electronic components and thin-walled glass products.

Item No.	Type	Measuring range/mm	Max. travel mm	Measuring force/N	Total length mm	Price EUR
Feather Touch probes with a small measuring force and tungsten carbide probe tip:						
360.964	PRFC2P	± 1	3	0.18/1.10 ¹	75.6	394.00
360.965	PRFC5P	± 2.5	6	0.18/1.10 ¹	99.6	429.00
360.966	PRFC10P	± 5	11	0.18/1.10 ¹	130.1	456.00
360.960	PRFC2S	± 1	2.5	0.30	61.3	348.00
360.962	PRFC5S	± 2.5	6	0.30	96.3	391.00
360.963	PRFC10S	± 5	11	0.30	118.3	421.00
Option:						
360.967	Nylon probe tip					14.40
Probes with regular measuring force³:						
360.916	PR05	± 0.25	0.6	0.70	26	304.00
360.917	PR1	± 0.5	1.5	0.70	30.5	270.00
360.911	PR2	± 1	2.5	0.70	62	195.00
360.912	PR2P	± 1	3.5	0.80 ²	67	233.00
360.926	PR101P	± 1	11	0.70 ²	117.5	345.00
360.913	PR3	± 1.5	4	0.70	83.5	248.00
360.906	PR5	± 2.5	6	0.70	87.5	262.00
360.914	PR5P	± 2.5	6	0.85 ²	96.5	257.00
360.910	PR10	± 5	11	0.70	118	335.00
360.909	PR10P	± 5	11	0.70 ²	117	345.00
360.905	PR20	± 10	21	0.70	176	394.00
360.904	PR20P	± 10	21	0.70 ²	169	416.00

Measuring range, measuring force and extended probe length defined at electrical zero.

P = Pneumatic, probe is operated by air pressure.

¹ Air pressure 0.3 bar (nominal) / Air pressure 1.0 bar (nominal).

² Air pressure 0.4 bar (nominal).

³ Protection: IP65.

Digital absolute measuring probes

The measuring probe, which replaces the conventional analog probe more and more. These probes, that combine the advantages of the analog and not absolute digital models, are a solution to measuring systems which have to process the measuring data in a PC.

Configuration:

- Probe (clamping shaft 8h6) fixed via a cable (2 m) to the electronics module.
- T-CON connector.
- Cable (standard up to 5 m).
- Supply module (necessary with RS232C module, and with more than five probes on a board or module).
- RS232C/USB module or digital absolute measuring probe board (supports up to 100 probes).

Technical data:

- A maximum of 240 measurements per second.
- Repeatability: <math>< 0.15 \mu\text{m}</math>.
- Accuracy:
 - DP-2S, DP-2P: $\pm 1 + 0.05 \%$,
 - DP-5S, DP-5P: $\pm 1 + 0.05 \%$,
 - DP-10S, DP-10P: $\pm 1 + 0.06 \%$,
 in which K is the displacement (in mm).
- Protection: IP65.
- Measuring force S-types: 0.7 N, P-types (at 0.4 bar pressure): 0.8 N.
- Also available on request as low measuring force *Feather Touch* models.

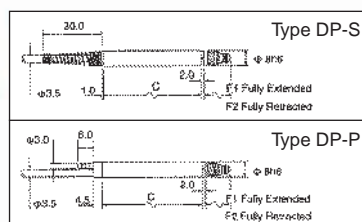
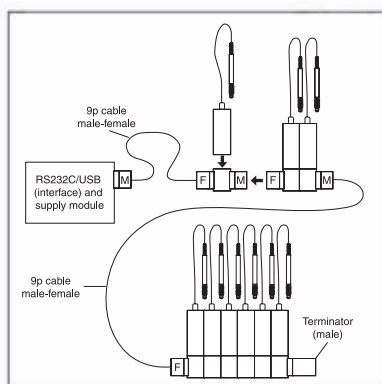

Item No.	Type	Measuring range/mm	Max. travel/mm	Probe movement	Dimensions/mm			Price EUR
					C	F1	F2	
360.880	DP-2S	± 1	3	spring push	46	13.9	10.9	538.00
360.881	DP-5S	± 2.5	6	spring push	65	17.4	11.4	603.00
360.882	DP-10S	± 5	11	spring push	89	25.4	14.4	649.00
360.883	DP-2P	± 1	3	pneumatic push	52	13.9	10.9	580.00
360.884	DP-5P	± 2.5	6	pneumatic push	71	17.4	11.4	626.00
360.885	DP-10P	± 5	11	pneumatic push	96	25.4	14.4	672.00
360.852	T-CON connector (has to be ordered separately per probe)							35.50
360.849	RS232C module to connect a maximum of 100 probes (delivered with OEM software for Win98/Win2000/WinXP)							512.00
360.835	Supply module (required when using a RS232C module and when connecting more than five probes to a board or module, excl. power cable)							398.00
420.300	Power cable							5.60
495.208	RS232C-USB adapter							26.40
360.890	Digiprobe PCI board Orbit 3							551.00
360.888	Digiprobe USB module Orbit 3							503.00
348.287	Cable 3 m between electronic module and board/module							18.30
348.288	Cable 5 m between electronic module and board/module							26.40

Clamping bush



Item No.	Description	Price EUR
780.398	Clamping bush VKE	9.30
780.397	Clamping screw VKD	4.30

Clamping bush

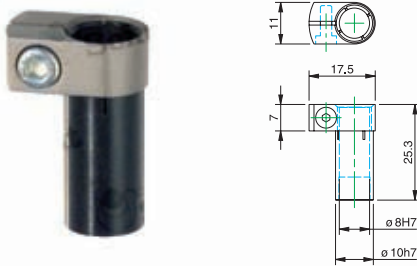

Item No.	Description	Price EUR
906.497	Clamping bush	39.20

Retraction device DZ801

Pneumatic retraction device for Magnescale and TESA gauges, with 1 meter hose and air tube connector.



Item No.	Description	Price EUR
344.465	Retraction device	147.00

Inserts

Many inserts with thread M2.5 are available. See the dial indicator accessories section for more information.

Clamp collar with dovetail

For clamping TESA GT31 probes and e.g. lever type dial indicators.

- Fastening points: $\varnothing 5.6$ mm, $\varnothing 9.5$ mm and with dovetail.

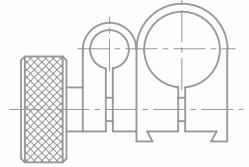

Item No.	Description	Price EUR
780.208	Clamp collar	25.00

Retraction levers

Universal retraction levers, bottom or top mounted, compatible with a wide range of probes and dial indicators. You can find various models in the dial indicator accessories section.



TESA vacuum pump

Electropneumatic vacuum pump for lifting up to 20 measuring probes simultaneously with a measuring force of up to 0.63 N.

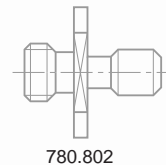

Item No.	Description	Price EUR
780.721	Vacuum pump	1,601.00
Option:		
780.802*	Air tube connector	21.00

* Also other models available.

MF measuring fixture system

MF is a universal construction system based on components to quickly and easily build custom measuring fixtures.

The system has been developed by Schut Geometrical Metrology. The parts of MF are made from high quality steel and colored, anodized aluminum.

The system consists of, among other things, base plates, parallel spring elements, mounting bars, probe holders and probes. A stable product positioning is required for accurate measurements and because of the system's sophisticated composition, it is possible to generate a complete measuring system with only a few parts. Ideal for repeating measurements.

The components of MF are based on both horizontal support or vertical clamping. The wide range and shapes of probes make the system suitable for e.g. lathed parts but also for (more complicated) milling parts. For these various applications some complete sets are available, as a starter-set or for specific applications. Besides this, the variety of individual components and the ease of use enable almost endless possibilities of applying and incorporating MF in other measuring fixtures that may be custom built or composed of other construction systems.

All individual components are available separately, increasing flexibility of use. Schut Geometrical Metrology has incorporated MF many times in custom built measuring systems (see elsewhere in this catalogue).

MF's high quality and low price make an ideal addition to existing measuring systems and can be applied in production plants.

The universal properties of MF result in a highly flexible construction system. The use of internationally applied units of fit for e.g. dial indicators and electronic probes make the system's components widely applicable. With just some base elements it is very easy to create some individual measuring points on e.g. production machines.

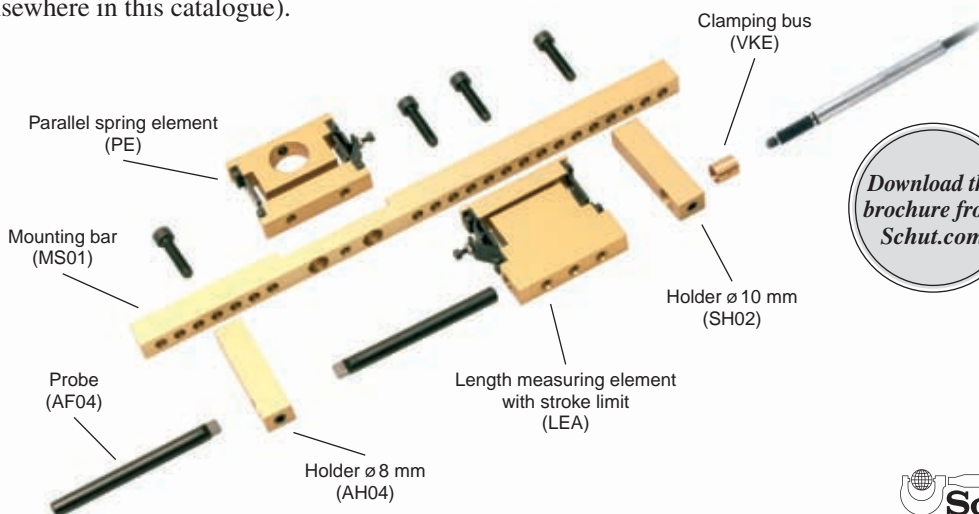

Download the
brochure from
Schut.com



MF measuring fixture system (continued)

For a quick start MF is also available in standard sets for a complete and quick solution for both horizontal support or vertical clamping.

One of the big advantages of MF is the ease and flexibility to create a stable measuring fixture especially suitable for repeating measurements with only very little effort and investments. To make the start with MF as easy as possible some standard sets have been composed that can realize the most occurring measuring fixtures.

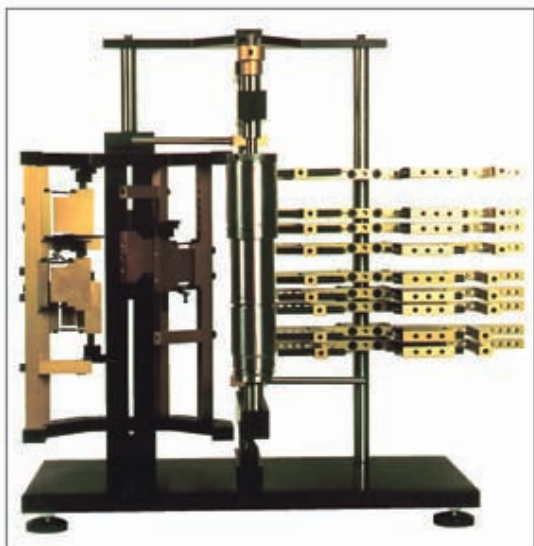

These sets consist of a composition of standard MF components, so it can be easily extended to your liking for specific applications. All in this catalogue depicted measuring fixtures are just a few of the many possibilities of MF.

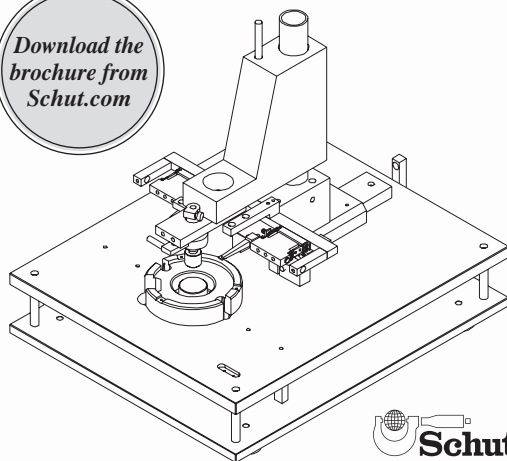

The easy assembly and modular setup make MF especially suitable for application in tailor-made and designed measuring systems.

For many years now Schut has been developing tailor-made solutions in measuring systems for its customers nationwide and abroad. On many occasions MF parts have been incorporated in these systems. We would be pleased to inform you about the possibilities to have your measuring system custom built, updated or extended.

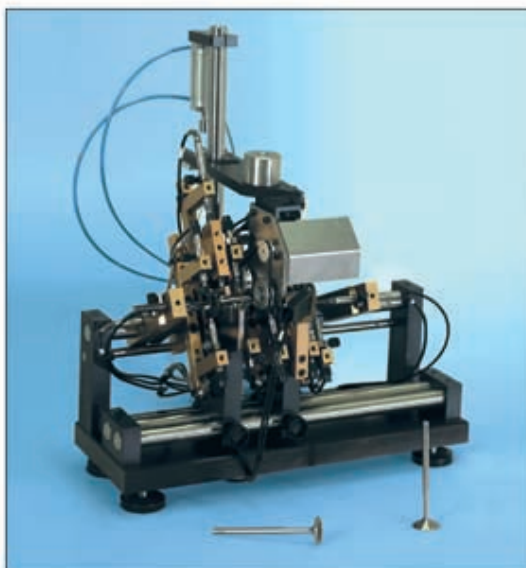

MF measuring fixture system – examples

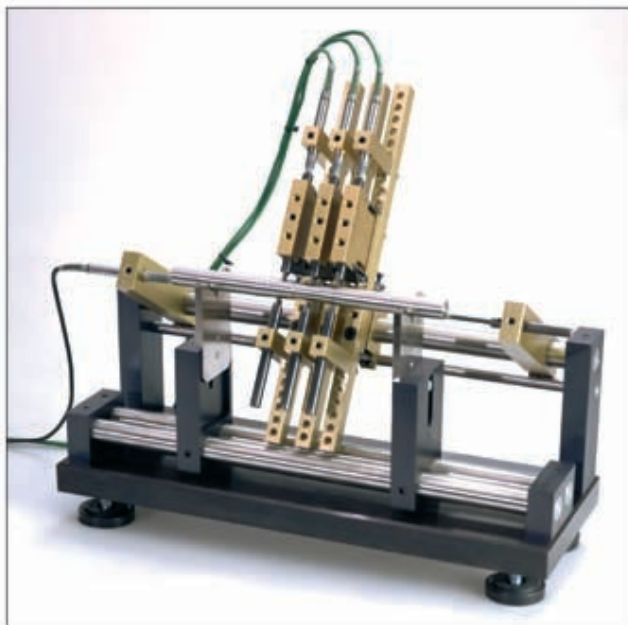
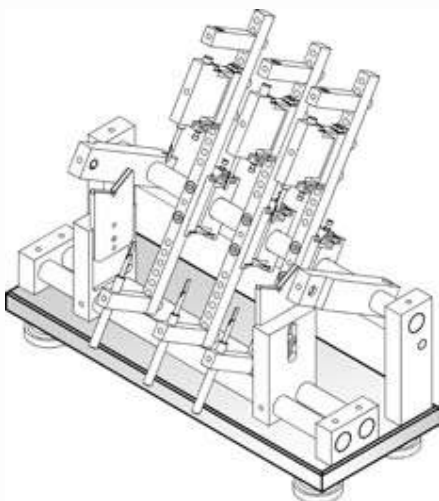
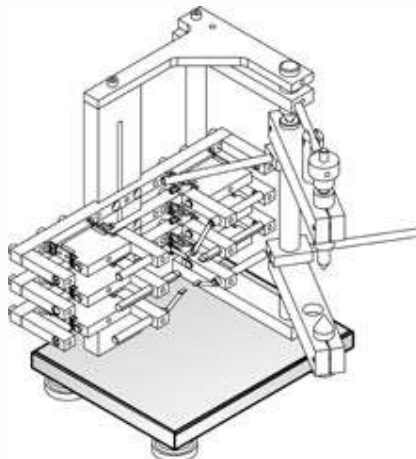

Download the brochure from Schut.com

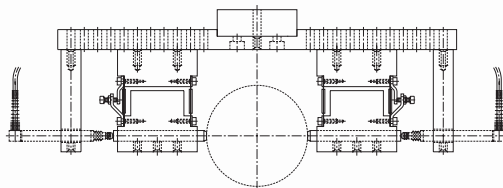
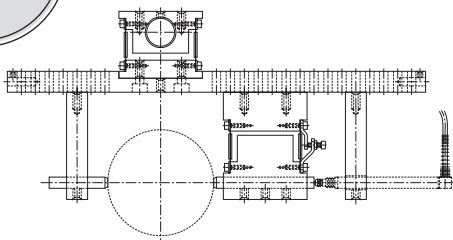

MF measuring fixture system – components

Besides the components shown below, there are various other types available.

Base plates

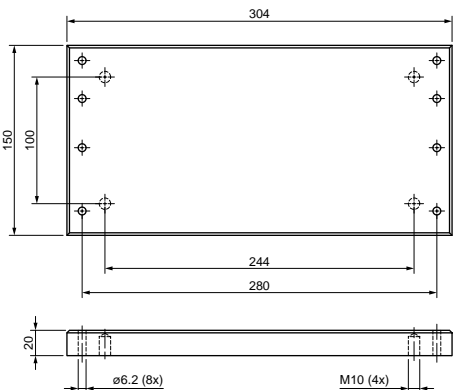

Shaft holders / shafts / support for V-block

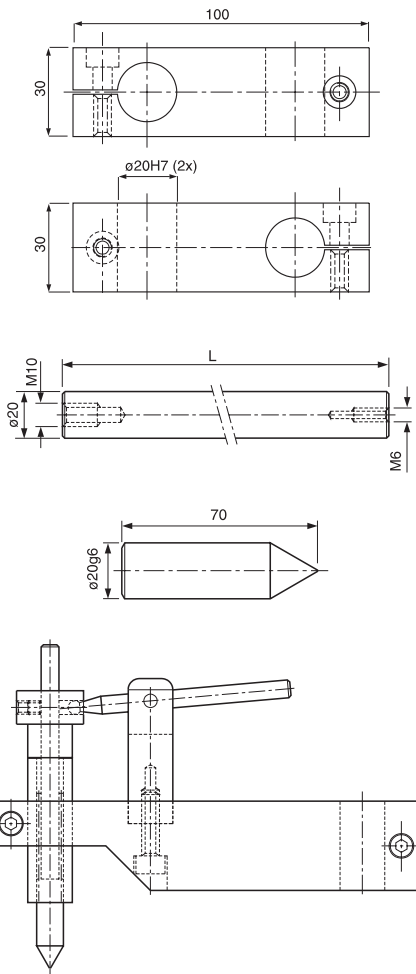

Connecting and mounting brackets

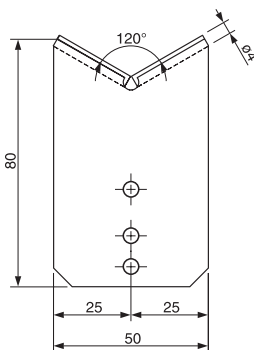
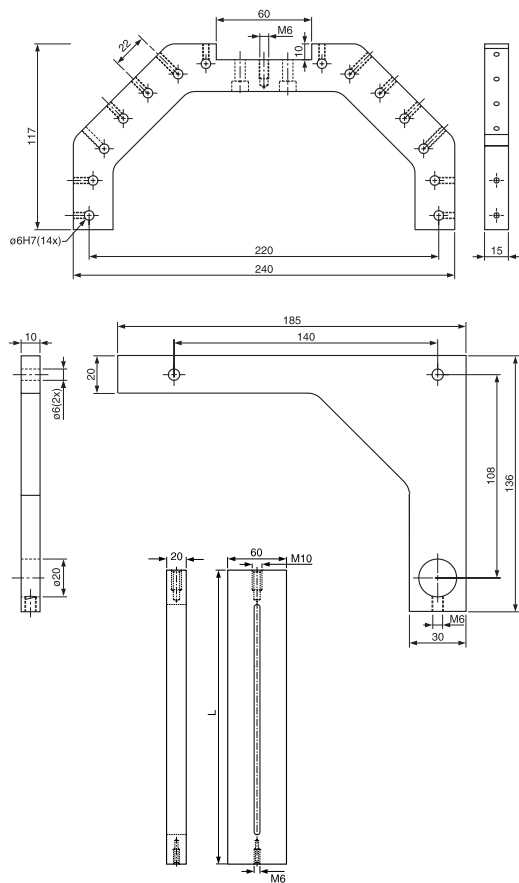

MF measuring fixture system – components (continued)

Besides the components shown below, there are various other types available.

Mounting bars / mounting blocks

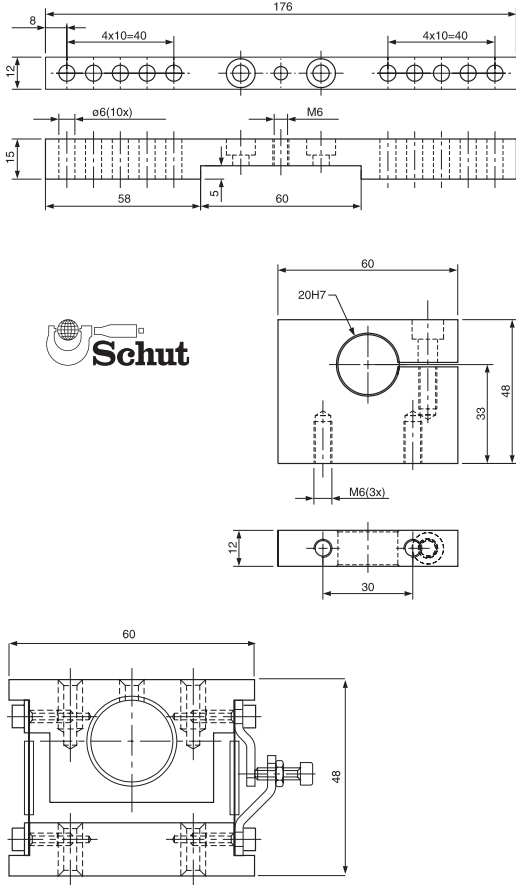

Measuring elements

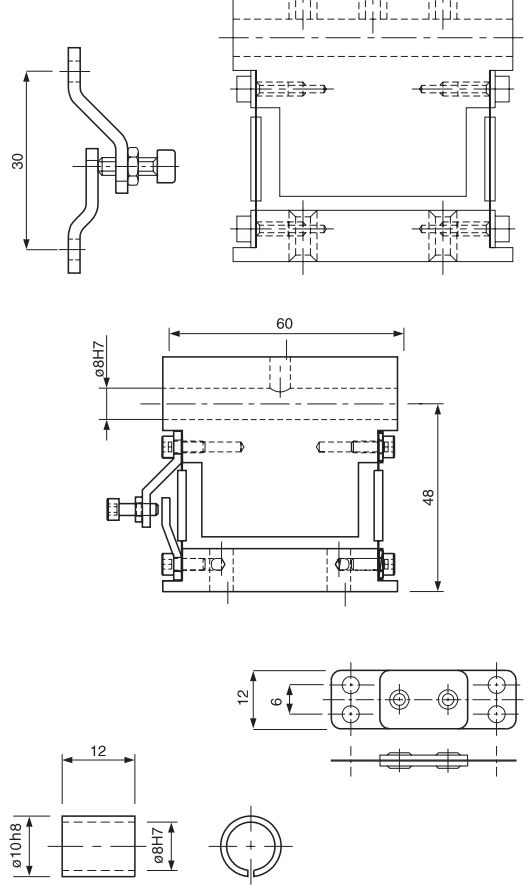

Probes / probe holders

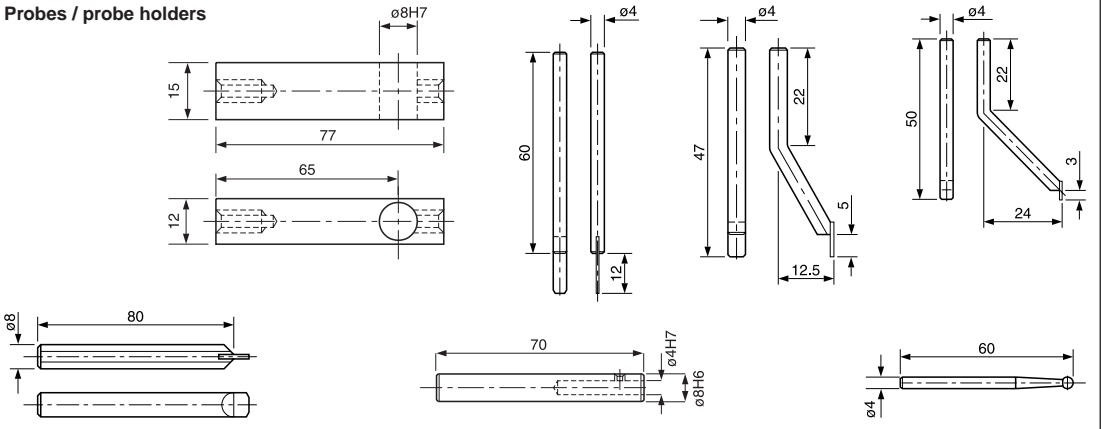

Schut for Precision

Stands / Bench centers / Surface plates



Flatness tolerances according DIN 876

Class	Flatness t_1 (μm)
00	$2 + L/500$
0	$4 + L/250$
1	$10 + L/100$
2	$20 + L/50$
3	$40 + L/25$

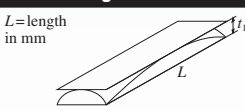

006.000.EN.20151102

Dial indicator stands

- With dovetail joint (only 908.958/972).
- With fine adjustment (except 908.958/974).
- On/off switchable magnetic base with V-groove, except 908.973 (*flexform* base with locking mechanism and permanent magnetic force) and 908.974 (flat on/off switchable magnetic base).
- Various bases available.



908.958

908.974



908.950/951

908.946

908.973

908.952

908.972

PRICE

Item No.	Clamping shaft/mm	Column mm	Arm mm	Desc. of base	Dimensions l x w x h/mm	Magn. force ¹ /N	Thread of base	Price EUR
908.950	ø4/ø8	ø12x176	ø10x150	V-groove	58x50x55	600 ^(S)	M8x1.25	12.90
908.951	ø4/ø8	ø12x176	ø10x150	V-groove	58x50x55	800 ^(S)	M8x1.25	14.10
908.952	ø4/ø8	ø20x350	2 arms: ø14x200 ø10x150	V-groove	73x50x55	1000 ^(S)	M8x1.25	37.70
908.958	ø8	ø8x130	ø8x110	V-groove	36x30x35	400 ^(S)	M5x0.8	18.70
908.972	ø8	ø12x176	ø10x110	V-groove	58x50x55	800 ^(S)	M8x1.25	16.20
908.973	ø4/ø8	ø12x176	ø10x150	<i>flexform</i>	77x48x55	400 ^(P)	M8x1.25	17.50
908.974	ø6	ø7x55		flat	30x30x30	170 ^(S)	M5x0.8	18.70
908.946 ²	ø8	ø12x190	ø10x160	V-groove	54x40x47	800 ^(S)	M8x1.25	90.00

¹ S = switchable magnet; P = permanent magnetic force.

² V-groove on 3 sides.

Dial indicator stands

- Clamping shaft $\varnothing 8$ mm for dial indicators and probes, and dovetail joint for lever-type dial test indicators (908.957 without dovetail joint).
- With fine adjustment (except 908.962/964/957).
- Arm with mechanical central clamping device (908.954/955: hydraulic).
- On/off switchable magnetic base with V-groove, except 908.964 (permanent magnetic force), 908.961 (vacuum base) and 908.975 (*flexform* base with locking mechanism and permanent magnetic force).
- Various bases available.



908.953/959

908.960



908.954/955



908.962



908.975



908.961



908.956/957



908.964

Item No.	Clamping	Arm length ¹ /mm	Description of base	Dimensions l x w x h/mm	Magnetic force ² /N	Thread of base	Price EUR
908.953	mechanical	300	V-groove	58 x 50 x 55	600 ^(S)	M8 x 1.25	24.50
908.959	mechanical	330	V-groove	58 x 50 x 55	800 ^(S)	M8 x 1.25	26.40
908.960	mechanical	285	V-groove	58 x 50 x 55	800 ^(S)	M8 x 1.25	29.80
908.954	hydraulic	385	V-groove	58 x 50 x 55	600 ^(S)	M8 x 1.25	48.00
908.955	hydraulic	370	V-groove	58 x 50 x 55	800 ^(S)	M8 x 1.25	50.00
908.962	mechanical	145	V-groove	36 x 30 x 35	400 ^(S)	M5 x 0.8	27.30
908.964	mechanical	65	cylinder	$\varnothing 30 \times 25$	170 ^(P)	M8 x 1.25	17.80
908.975	mechanical	270	<i>flexform</i>	77 x 48 x 55	400 ^(P)	M8 x 1.25	33.60
908.961	mechanical	280	vacuum base	$\varnothing 90 \times 28$		M8 x 1.25	33.60
908.956	mechanical	350	V-groove	58 x 50 x 55	800 ^(S)	M8 x 1.25	26.90
908.957	mechanical	330	V-groove	58 x 50 x 55	800 ^(S)	M8 x 1.25	26.40

¹ The outstretched length between base and clamping shaft.

² S = switchable magnet; P = permanent magnetic force.



Bases for dial indicator stands

A solid base is essential for accurate measurements. The dial indicator arms can be mounted on a strong magnetic or vacuum base.

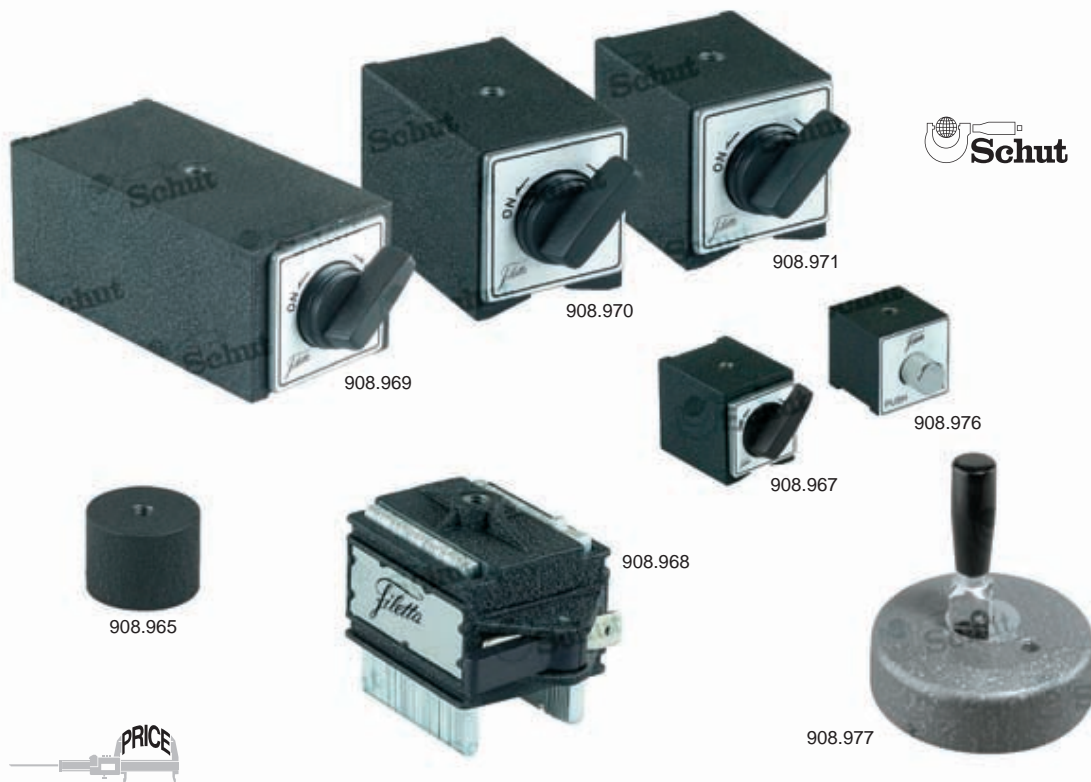

Item No.	Description	Dimensions <i>l x w x h</i> /mm	Magnetic force*/N	Thread	Price EUR
908.971	V-groove	58 x 50 x 55	800 (S)	M8 x 1.25	12.50
908.970	V-groove	73 x 50 x 55	1000 (S)	M8 x 1.25	17.40
908.969	flat base	117 x 50 x 52	1500 (S)	M8 x 1.25	52.00
908.967	V-groove	36 x 30 x 35	400 (S)	M5 x 0.8	13.70
908.976	flat base	30 x 30 x 30	170 (S)	M5 x 0.8	10.50
908.968	flexform	77 x 48 x 55	400 (P)	M8 x 1.25	24.10
908.965	cylinder	∅40 x 30	300 (P)	M8 x 1.25	13.10
908.977	vacuum base	∅90 x 28		M8 x 1.25	20.90

* S = switchable magnet; P = permanent magnetic force.

Fixing clamps for dial indicator stands

Item No.	Fixing clamp ∅/mm	Price EUR
907.440	12/10	6.50
907.442	10/8+6/6.5	6.50
907.443	10/8+4	6.50
907.444	14/8+6/6.5	9.40
907.441	20/14	21.80

NEW

Magnetic dial indicator stands

Solid dial indicator stands with on/off switchable magnetic base.

- Clamping shaft: $\varnothing 6$ and $\varnothing 8$ mm.
- Magnetic base with V-groove.
- Magnetic face at the back (except 855.707).



855.701



855.705



855.707

Item No.	Dimensions base $l \times w \times h$ /mm	Magnetic force/N	Column mm	Arm mm	Thread of base	Price EUR
855.701	58 x 50 x 55	800	$\varnothing 12 \times 176$	$\varnothing 10 \times 150$	M8	52.00
855.705	73 x 50 x 55	1000	$\varnothing 20 \times 178$	$\varnothing 14 \times 165$	M8	135.00
855.707	117 x 50 x 55	1300	$\varnothing 20 \times 365$	$\varnothing 14 \times 200$	M20	228.00

Magnetic dial indicator stands

Solid dial indicator stands with on/off switchable magnetic base.

- Clamping shaft: $\varnothing 6$ and $\varnothing 8$ mm.
- Screw thread base: M8.
- Magnetic base with V-groove.
- Magnetic face at the back.



855.706



855.710

Item No.	Clamping	Dimensions base $l \times w \times h$ /mm	Magnetic force/N	Arm length* mm	Price EUR
855.706	hydraulic	73 x 50 x 55	1000	335	296.00
855.710	mechanical	58 x 50 x 55	800	335	121.00

* The outstretched length between base and clamping shaft.

Fisso Classic Line dial indicator stands

These dial indicator stands are manufactured according to the classic principle with chrome plated arm parts, joint together with the three hinge points by means of a central mechanic clamping device. Because this is done with one on/off switch control, the stand can be positioned easily and precisely.

- Fine adjustment: with clamping shaft $\varnothing 8$ mm (for dial indicators and probes) and dovetail joint (for lever-type dial test indicators).
- Dial indicator not included.
- Various bases, fine adjustments and other accessories available; see "Fisso dial indicator stand accessories".

Complete stands (incl. base and fine adjustment)

Item No.	Arm length/mm	Base type*	Magnetic force/N	Price EUR
837.262	200	M	800	187.00
837.263	200	AM	600	216.00
837.290	200	AMO	600	237.00
837.264	200	TM	300	170.00
837.237	200	V	–	241.00
837.245	280	M	800	215.00
837.265	280	SM	1000	235.00
837.238	280	V	–	270.00
837.287	450	SM	1000	383.00
837.266	450	MM	1500	462.00
837.246	630	MM	1500	601.00

*For an extensive description of the base types see "Fisso dial indicator stand accessories".



Item No.	Arm length/mm	Thread of head	Thread of base	Price EUR	Item No.	Price EUR
Separate arm without fine adjustment:					With fine adjustment:	
837.283	197	M6	M8	103.00	837.267	128.00
837.284	288	M6	M8	133.00	837.252	157.00
837.285	453	M8	M8	287.00	837.268	305.00
837.286	635	M8	M10 x 1.25	439.00	837.253	451.00

Fisso Strato Line and Strato μ -Line dial indicator stands

These dial indicator stands have a modern design with light metal arm parts in one piece, which, together with the three hinge points, are fixated by means of a mechanical clamping device. Because this is done with one on/off switch, the bases can be positioned easily and precisely.

Also available are the small dial indicator stands with an arm length of 130 mm – especially useful for places with confined space.

- Fine adjustment: with clamping shaft $\varnothing 8$ mm (for dial indicators and probes) and dovetail joint (for lever-type dial test indicators).
- Dial indicator not included.
- Various bases, fine adjustments and other accessories available; see “Fisso dial indicator stand accessories”.
- The Strato μ -Line models are equipped with a precision fine adjustment.

Complete stands (incl. base and fine adjustment)

Item No.	Arm length/mm	Base type ¹	Magnetic force/N	Price EUR
837.297	130	S2	300	170.00
837.270	130	TMS	150	156.00
837.288	130	C ²	–	117.00
839.455 ³	130	S3	600	316.00
837.242	200	M	800	200.00
837.243	200	TM	300	183.00
837.244	200	AM	600	229.00
837.289	200	AMO	600	250.00
837.239	200	V	–	233.00
839.456 ³	200	M	800	337.00
837.240	280	M	800	259.00
837.271	280	SM	1000	279.00
837.241	280	V	–	313.00
837.261	280	G	–	530.00
839.457 ³	280	M	800	400.00
837.230 ³	330	SM	1000	453.00
837.231 ³	330	G	–	704.00

¹ For an extensive description of the base types see “Fisso dial indicator stand accessories”.

² Long stem, $\varnothing 10 \times 40$ mm, thread M6 (not separately available).

³ With μ -Line precision fine adjustment (837.204).



837.288



Item No.	Arm length/mm	Thread of head	Thread of base	Price EUR	Item No.	Price EUR
Separate arm without fine adjustment:					With fine adjustment:	
837.281	130	M6	M6	98.00	837.272	124.00
837.282	200	M6	M8	117.00	837.251	142.00
837.247	280	M6	M8	178.00	837.250	201.00
837.912	330	M8	M8	222.00	837.232 ³	375.00

Fisso dial indicator stand accessories



837.275



837.294



837.276



837.273



837.194



837.274



837.227



837.280



837.803



Item No.	Type/ description	Magnetic force*/N	Dimensions l x w x h/mm	Thread	Price EUR
Magnetic bases:					
837.294	S2 V-groove	300 ^(S)	34 x 30 x 35	M6	48.00
837.750	S3 V-groove	600 ^(S)	40 x 40 x 40	M6	57.00
837.254	M V-groove	800 ^(S)	60 x 50 x 55	M8	61.00
837.255	SM V-groove	1000 ^(S)	75 x 50 x 55	M8	82.00
837.256	MM flat	1500 ^(S)	120 x 60 x 55	M10 x 1.25	157.00
837.275	AM anyform	600 ^(P)	77 x 48 x 55	M8	91.00
837.291	AMO anyform	600 ^(S)	91 x 52 x 55	M8	113.00
837.276	TMS cylinder	150 ^(P)	∅ 30 x 25	M6	33.00
837.257	TM cylinder	300 ^(P)	∅ 40 x 30	M8	36.50
Other bases:					
837.273	V vacuum base		∅ 88 x 27	M8	117.00
837.274	G granite base		150 x 120 x 50	M8	343.00
837.194	- steel base		∅ 100 x 20	3x M6	45.00
837.195	- steel base		∅ 100 x 20	M8	45.00
837.196	- steel base		∅ 150 x 20	M6	48.00
837.292	- steel base		∅ 150 x 20	M8	48.00
837.193	- clamping base		80 x 20 x 40	2x M6	26.10
837.227	- clamping base		80 x 30 x 40	2x M8	33.90
Adapters for thread arm → base:					
837.280	Adapter M6 → M8 (hexagonal 13 x 25 mm, CrNi steel)				10.40
837.211	Adapter M8 → M6 (hexagonal 13 x 25 mm, CrNi steel)				10.40
837.804	Adapter M8 → M10 (∅ 20 x 37 mm, steel)				13.10
837.803	Adapter M8 → M12 (∅ 20 x 40 mm, steel)				13.10

* S = switchable magnet; P = permanent magnetic force.

Fisso dial indicator stand accessories (continued)

Item No.	Thread	Price EUR
Fine adjustments*:		
837.279	M6	31.30
837.260	M8	31.30
Precision fine adjustment (µ-Line)*:		
837.204	M8	170.00
Dial indicator holders*:		
837.192	M6	17.40
837.191	M8	17.40
Reducer:		
837.190	ø8 → 6 mm	0.70

*With clamping shaft ø8 mm and dovetail joint.



Item No.	Span	Thread	Clamping jaws	Price EUR
Quick clamps:				
837.220	25 mm	M6	steel	48.00
837.228	50 mm	M8	steel	52.00
837.221	75 mm	M8	steel	71.00
Spring quick clamps:				
837.219	15 mm	M6	rubber, 50 mm	46.00
837.218	15 mm	M6	plastic, 21 mm	21.70

For more clamping and positioning possibilities (e.g. for medical applications) please contact our sales department.

Fisso Base Line dial indicator stands

Easy and handy dial indicator stands with high stability and accuracy.

- Fine adjustment: with clamping shaft ø8 mm (for dial indicators and probes) and dovetail joint (for lever-type dial test indicators).
- Mechanical clamping device.
- Dial indicator not included.



Complete stands (incl. base and fine adjustment)

Item No.	Column mm	Arm mm	Base type*	Magnetic force/N	Price EUR
837.224	ø 10 x 106	ø 8 x 75	S2	300	112.00
837.225	ø 12 x 156	ø 10 x 106	M	800	121.00
837.226	ø 14 x 184	ø 12 x 164	M	800	127.00

*For an extensive description of the base types see "Fisso dial indicator stand accessories".

Flexible hoses for coolant with magnetic base

- Suitable for cooling on machines in places of the workpiece that are difficult to reach.
- With 1, 2 or 3 flexible hoses.
- Special coupling for supply hose $\varnothing 8.5$ mm.

Support with magnetic base

- On/off switchable magnetic base with V-groove.
- Magnetic force: 588 N.
- Separate on/off switch for every flexible hose.
- Dimensions base $l \times w \times h$:
 906.213: 62 x 51 x 73 mm,
 906.214: 62 x 51 x 74 mm,
 906.215: 69 x 51 x 75 mm.

With round magnetic base

- Magnetic base $\varnothing 35$ mm, with high adhesive force.
- Metal protection plate under magnetic base.



906.213



906.214



906.215



906.216



906.217



906.218

Item No.	Number of flexible hoses	Price EUR
Support with magnetic base:		
906.213	1	27.90
906.214	2	34.30
906.215	3	42.00

Item No.	Number of flexible hoses	Price EUR
With round magnetic base:		
906.216	1	13.30
906.217	2	18.10
906.218	3	22.70

LED lamp on magnetic stand

- Total length: 215 mm.
- Magnetic force: 120 N.
- Power supply: 3 batteries type AAA.

Item No.	Description	Price EUR
909.607	LED lamp on magnetic stand	21.20
Option:		
497.914	Spare battery (3 needed)	0.40

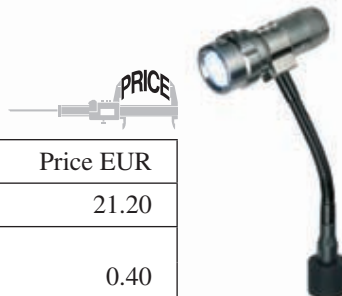

Measuring stands

- Clamping shaft: $\varnothing 8$ mm.
- Transverse arm with fine adjustment.
- Arm length: 150 mm.
- Ground base.
- Base with V-groove (only 857.120).



857.120



857.121

Item No.	Column \varnothing /mm	Dimensions base/mm	Effective arm length/mm	Price EUR
857.120	16	65 x 40 x 140	250	147.00
857.121	22	60 x 55 x 250	300	229.00

Measuring stand

- Clamping shaft: $\varnothing 8$ mm.
- Effective arm length: 180 mm.
- Fine adjustment.
- Ground base with V- and T-groove, 250 x 60 x 35 mm.
- Column: $\varnothing 16$ x 295 mm.
- Arm: $\varnothing 16$ x 235 mm.
- Mechanical clamping device.
- Dial indicator not included.

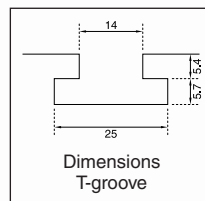

Item No.	Description	Price EUR
856.720	Measuring stand	144.00

Measuring stands

- Clamping shaft: $\varnothing 8$ mm.
- Transverse arm with fine adjustment.
- Ground base with T-groove.
- Base with V-groove (only 909.376).



906.219



Item No.	Column mm	Arm mm	Dimensions base/mm	Price EUR
906.219	$\varnothing 14 \times 185$	$\varnothing 12 \times 245$	220 x 60 x 35	41.00
909.376	$\varnothing 16 \times 290$	$\varnothing 16 \times 310$	260 x 60 x 50	107.00

Measuring stand with spindle adjustment

Measuring stand with clear graduation 0.02 mm on the spindle and a hand wheel for easy adjustment of the height setting.

- Clamping shaft: $\varnothing 8$ mm.
- Spindle thread pitch: 2 mm.
- Column: $\varnothing 35$ mm.
- Transverse arm: $\varnothing 20$ mm.
- Granite measuring table: 260 x 150 x 50 mm, measuring face: 250 x 150 mm, flatness according DIN 876/00.
- Total height: 410 mm.
- Max. measuring height: 160 mm.



Item No.	Description	Price EUR
907.789	Measuring stand	497.00



Measuring stand

Universal measuring stand, also suitable as a controlling measuring instrument.

- Clamping shaft \varnothing 8 mm and dovetail joint.
- Fine adjustment.
- Granite measuring table: 150 x 100 x 40 mm, flatness: $\leq 10 \mu\text{m}$.
- Base with groove in the center.
- Screw thread base: M8.
- Long, straight side face with two mounting bores (thread M5, distance 120 mm).
- Mechanical clamping device.
- Total height: 335 mm.
- Maximum height with a lateral dial indicator: 320 mm.
- Weight: 2.2 kg.



Item No.	Description	Price EUR
402.195	Measuring stand	167.00

Measuring stand

- Clamping shaft: \varnothing 8 mm.
- Total height: 200 mm.
- Max. measuring height: 90 mm.
- Effective arm length: 80 mm.
- Measuring table: 60 x 68 mm, ground and lapped.
- Dimensions transverse arm: \varnothing 18 x 120 mm.
- Column: \varnothing 22 mm.
- Other dial gauge holders are available on request.



Item No.	Description	Price EUR
857.130	Measuring stand	205.00

Measuring stands

Measuring stands with a granite base in two models with a competitive price-performance ratio.

- Clamping shaft: \varnothing 8 mm.
- Max. measuring height: 250 mm.
- Anti drop facility.
- Granite table.
- Own product.



402.165

Item No.	Measuring height/mm	Flatness table/ μ m	Dimensions table l x w x h/mm	Column \varnothing /mm	Effective arm length/mm	Price EUR
402.165	150	10	150 x 100 x 40	25	62	159.00
402.168	250	10	250 x 200 x 55	35	100	275.00

Measuring stand

Heavy-duty precision stand with alumina ceramic grooved table and plain column.

- Clamping shaft: \varnothing 8 mm.
- Max. measuring height: 135 mm.
- Effective arm length: 62 mm.
- Measuring table: 80 x 80 mm.
- Flatness table: $\pm 1 \mu$ m.
- Column: \varnothing 25 mm.
- Base: 150 x 89 x 37 mm.
- Anti drop facility.
- Own product.



Measuring table

Grooved measuring table made of alumina ceramics as applied to measuring stand 334.690, with the typical advantages of ceramics: high degree of hardness and wear resistance.

- Flatness: $\pm 1 \mu$ m.
- Dimensions: 80 x 80 mm.

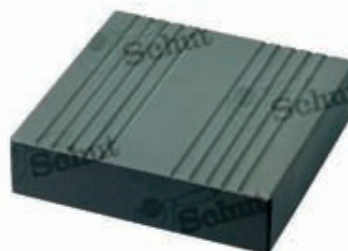

Item No.	Description	Price EUR
334.690	Precision stand	355.00

Item No.	Description	Price EUR
841.078	Measuring table	279.00

Measuring stands

- Clamping shaft: $\varnothing 8$ mm.
- Total height: 320 mm.
- Max. measuring height: 180 mm.
- Hard-chrome plated and ground column: $\varnothing 35$ mm.
- 857.126 and 857.128 with adjustable transverse arm, length 230 mm.
- Granite measuring table: 260 x 150 mm, measuring face: 200 x 150 mm, flatness according DIN 876/00.

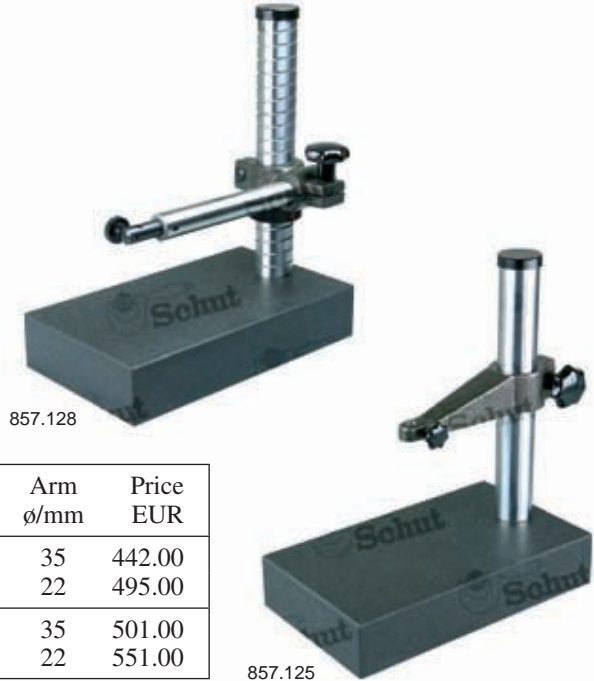

Item No.	Column	Effective arm length/mm	Arm \varnothing /mm	Price EUR
857.125	plain	104	35	442.00
857.126	plain	200	22	495.00
857.127	helical threaded	104	35	501.00
857.128	helical threaded	200	22	551.00

Measuring stands

- Clamping shaft: $\varnothing 20$ mm or $\varnothing 32$ mm.
- Max. measuring height: 290 mm.
- Effective arm length: 167 mm.
- Column: $\varnothing 50$ mm.
- 996.190/315 with anti drop facility.
- Granite measuring table: 400 x 400 x 70 mm, flatness: $\leq 5 \mu\text{m}$.
- DIN 876/0.
- Own product.



Item No.	Column	Clamping shaft/mm	Price EUR
996.190	plain	$\varnothing 20$	496.00
996.189	helical threaded	$\varnothing 20$	604.00
996.315	plain	$\varnothing 32$	510.00
Option:			
344.470	Reducing bush $\varnothing 20/8$ mm		20.00

Bench center

Cast iron base with the measuring face's accuracy according DIN 876/1. Supplied with two tailstocks, one with a fixed center point and one with an adjustable center point by means of a lever.

- Center height: 100 mm.
- Max. center distance: 450 mm.
- Center points: 60°.
- Stroke moveable center point: 8 mm.
- Delivery incl. measuring stand 857.141 (column $\varnothing 22 \times 230$ mm, clamping shaft 8H7, with fine adjustment), excl. dial indicator or measuring probe.
- Dimensions measuring face: 700 x 180 mm (incl. face for stand).
- Total height: 320 mm. (Height without stand: 200 mm.)
- Width T-slot: 12H7.
- Weight: 35 kg.

- Larger models with granite base are available on request.

Item No.	Type	Price EUR
857.131	RP 100-450	1,808.00

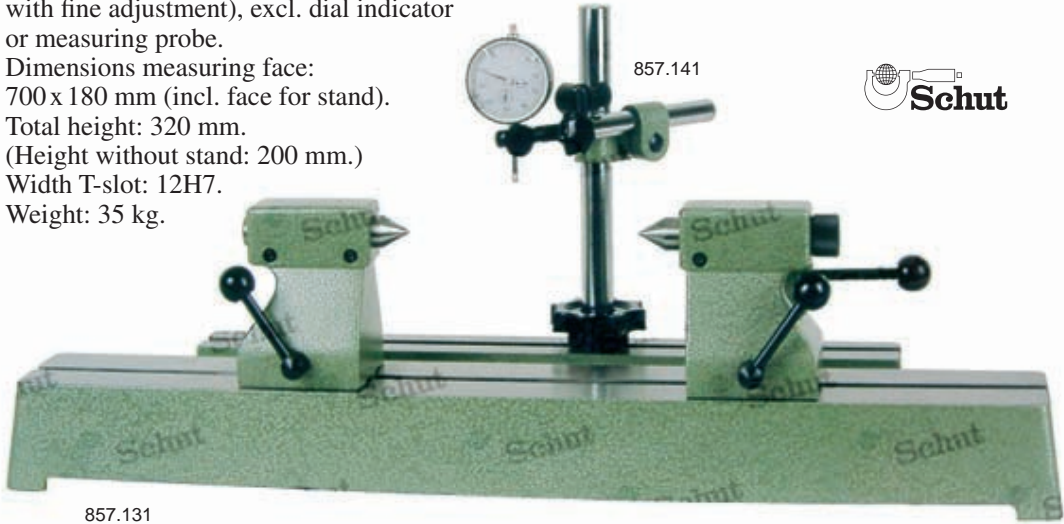

Item No.	Description	Price EUR
857.179	Pair of center points with tungsten carbide point 60°	153.00
857.178	Pair of center points with bore	93.00
857.175	Pair of prism inserts	161.00
857.136	Pair of V-blocks	240.00
857.137	Pair of roller blocks	270.00
857.176	Stop	89.00
857.177	Dial indicator holder	84.00
857.141	Extra measuring stand	129.00

Center points ($\varnothing 22$ mm)

- With tungsten carbide point 60°, or with bore according DIN 332-A 1.6 x 3.8.



Prism inserts 90°

- Capacity: $\varnothing 8$ -45 mm.
- Center height at $\varnothing 10$ mm: 130 mm.



V-blocks 90° and roller blocks

- Capacity V-blocks: $\varnothing 8$ -50 mm.
- Capacity roller blocks: $\varnothing 2$ -60 mm.
- Center height at $\varnothing 10$ mm: 100 mm.
- Stop (857.176): $\varnothing 8$ mm.
- Dial indicator holder (857.177): shaft 8H7.



Bench centers

Cast iron base with the measuring face's accuracy according DIN 876/1. Supplied with two tailstocks, one with a fixed center point and one with an adjustable center point by means of a lever.

- Center height: 50 mm (without V-shaped supports) or 75 mm (P models; with V-shaped supports on the tailstocks).
- Max. center distance: 200 or 350 mm.
- Center points: 60°.
- Capacity V-shaped supports: \varnothing 5 - 20 mm.
- Stroke moveable center point: 8 mm.
- Delivery incl. measuring stand 857.140 (column \varnothing 16 x 220 mm, clamping shaft 8H7, with fine adjustment), excl. dial indicator or measuring probe.
- Dimensions measuring face: 350 x 110 or 500 x 110 mm (including face for measuring stand).
- Total height (incl. measuring stand): 260 mm.
- Width T-slot: 10H7.
- Vertical models are also available.

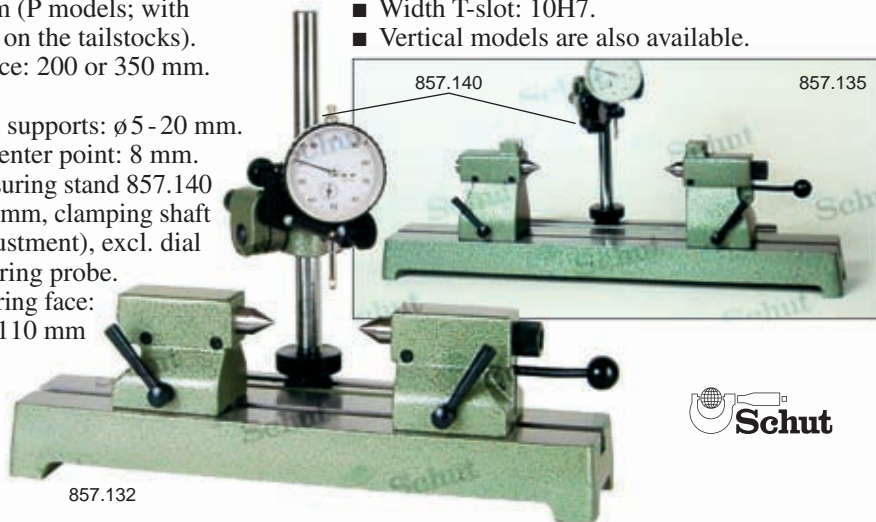

Item No.	Type	Center height mm	Max. center distance/mm	Measuring face/mm	Weight kg	Price EUR
857.132	RP 50-200	50	200	350 x 110	8	593.00
857.133	RP 75-200P	75	200	350 x 110	9	640.00
857.134	RP 50-350	50	350	500 x 110	11	737.00
857.135	RP 75-350P	75	350	500 x 110	12	780.00

Item No.	Description	Price EUR
857.174	Pair of center points with tungsten carbide point 60°	100.00
857.155	Pair of center points with bore	62.00
857.180	Pair of prism inserts	87.00
857.138	Pair of V-blocks	163.00
857.139	Pair of roller blocks	198.00
857.172	Stop	68.00
857.173	Dial indicator holder	66.00
857.140	Extra measuring stand	89.00

Center points (\varnothing 16 mm)

- With tungsten carbide point 60°, or with bore according DIN 332-A 1.6 x 3.8.



Prism inserts 90°

- Capacity: \varnothing 3 - 15 mm.
- Center height at \varnothing 10 mm: 70 mm (RP 50) or 95 mm (RP 75).



V-blocks 90° and roller blocks

- Capacity V-blocks: \varnothing 5 - 25 mm.
- Capacity roller blocks: \varnothing 2 - 40 mm.
- Center height at \varnothing 10 mm: 65 mm.
- Stop (857.172): \varnothing 8 mm.
- Dial indicator holder (857.173): shaft 8H7.



Bench center

Bench center with rotatable collet chuck. Cast iron base with the measuring face's accuracy according DIN 876/1.

- Center height: 75 mm.
- Capacity: $\varnothing 0.5-9.5$ mm.
- Concentricity of the tailstock quill: $\pm 5 \mu\text{m}$.
- Delivery incl. measuring stand 857.140 (column $\varnothing 16 \times 220$ mm, clamping shaft 8H7, with fine adjustment), excl. dial indicator or measuring probe and collet chuck.
- Dimensions measuring face: 200×110 mm (incl. face for stand).
- Total height (incl. measuring stand): 260 mm.
- Width T-slot: 10H7.
- Concentricity accuracy collet chucks: 0.03 mm.



857.274



Collet chucks

Item No.	Clamping range	Price EUR
857.272	0.5 - 1	48.00
857.273	1 - 1.5	48.00
857.274	1.5 - 2	42.00
857.275	2 - 2.5	42.00
857.276	2.5 - 3	42.00
857.277	3 - 3.5	42.00
857.278	3.5 - 4	42.00
857.279	4 - 4.5	42.00
857.280	4.5 - 5	42.00
857.281	5 - 5.5	42.00
857.282	5.5 - 6	42.00
857.283	6 - 6.5	42.00
857.284	6.5 - 7	42.00
857.285	7 - 7.5	42.00
857.286	7.5 - 8	42.00
857.287	8 - 8.5	42.00
857.288	8.5 - 9	42.00
857.289	9 - 9.5	42.00

Item No.	Type	Center height mm	Weight kg	Price EUR
857.184	RP 001-75D-10	75	5.6	592.00
Option:				
857.182	Separate tailstock		1.8	498.00

Bench center

Bench center with rotatable collet chuck.

- Measuring range: 0 - 60 mm.
- Capacity: $\varnothing 0.5-7$ mm.
- Clamping shaft: 8H7.
- Excl. dial indicator or measuring probe and collet chuck.
- Weight: 1.8 kg.
- Concentricity accuracy collet chucks: 0.03 mm.



857.190

Collet chucks

Item No.	Clamping range	Price EUR
857.188	0.5 - 1	48.00
857.189	1 - 1.5	48.00
857.190	1.5 - 2	42.00
857.191	2 - 2.5	42.00
857.192	2.5 - 3	42.00
857.193	3 - 3.5	42.00
857.194	3.5 - 4	42.00
857.195	4 - 4.5	42.00
857.196	4.5 - 5	42.00
857.197	5 - 5.5	42.00
857.198	5.5 - 6	42.00
857.199	6 - 6.5	42.00
857.200	6.5 - 7	42.00

Item No.	Type	Price EUR
857.185	RP 006	165.00

Fisso run out testers and balancing units

Run out tester with roller wheels or V-blocks for efficient testing of external, internal and surfaces of round products. Balancing unit with roller wheels for efficient testing of grinding wheels and other round products. The supports are adjustable and can be fixed on the base plate by means of a lever. Ideal for control in the production environment.

- Diameter compensation run out tester: max. 60 mm.
- Workpiece run out tester: max. \varnothing 240 mm, workpiece balancing unit: max. \varnothing 500 mm.
- Weight workpiece: max. 25 kg.
- Length base plate:
run out tester: 500 or 1000 mm,
balancing unit: 330 or 500 mm.
- Width T-slot: 14 mm.

Model with roller wheels

- Accuracy roller wheel: ± 0.005 mm.
- Roller wheel: \varnothing 120 mm.

Model with V-blocks

- Tungsten carbide supports.

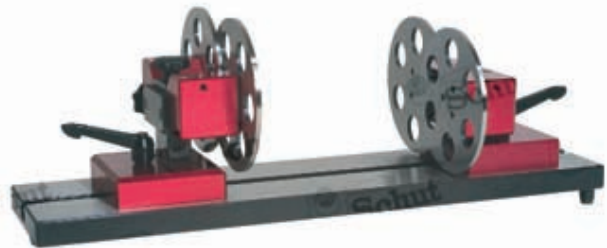

837.214

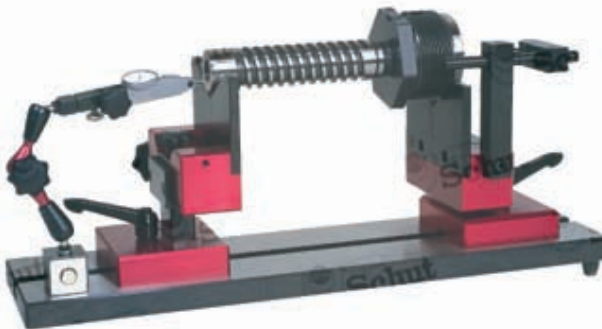

837.216



837.222

Item No.	Length base plate/mm	Weight kg	Price EUR
Run out tester with roller wheels:			
837.214	500	approx. 14	3,800.00
837.215	1000	approx. 23	4,420.00
Run out tester with V-blocks:			
837.216	500	approx. 14	3,800.00
837.217	1000	approx. 23	4,420.00
Balancing unit:			
837.222	330	approx. 13	2,850.00
837.223	500	approx. 16	3,400.00



Granite surface plates

Black granite surface plates according to DIN 876 specifications. Sizes vary from 250 x 250 mm to 2000 x 1500 mm.

- Delivery with an inspection report.
- Surface plate stand optionally available (see “surface plate accessories” elsewhere in this catalog).
- Cover (synthetic leather) optionally available.



402.252

Delivery ex Groningen, Netherlands

PRICE

Dimensions <i>l x w x h</i> mm	Weight kg	Accuracy according DIN 876/1		Accuracy according DIN 876/0		Accuracy according DIN 876/00		Cover*	
		Item No.	Price EUR	Item No.	Price EUR	Item No.	Price EUR	Item No.	Price EUR
250 x 250 x 50	18	402.000	86.00	402.020	91.00	402.040	109.00	402.250	11.90
400 x 250 x 50	25	402.001	153.00	402.021	164.00	402.041	175.00	402.251	17.20
400 x 400 x 70	46	402.002	181.00	402.022	190.00	402.042	233.00	402.252	20.10
630 x 400 x 70	75	402.003	329.00	402.023	341.00	402.043	395.00	402.253	23.40
630 x 630 x 80	115	402.004	373.00	402.024	402.00	402.044	481.00	402.254	25.80
800 x 500 x 100	120	402.005	396.00	402.025	423.00	402.045	514.00	402.255	30.80
900 x 600 x 100	210	402.006	572.00	402.026	656.00	402.046	744.00	402.256	35.10
1000 x 630 x 100	260	402.007	712.00	402.027	778.00	402.047	880.00	402.257	46.00
1000 x 630 x 150	285	402.008	768.00	402.028	812.00	402.048	837.00	402.257	46.00
1000 x 1000 x 100	360	402.009	1,005.00	402.029	1,011.00	402.049	1,303.00	402.258	57.00
1000 x 1000 x 150	450	402.010	1,035.00	402.030	1,042.00	402.050	1,307.00	402.258	57.00
1200 x 800 x 120	350	402.011	892.00	402.031	988.00	402.051	1,319.00	402.259	47.00
1200 x 800 x 150	450	402.012	1,042.00	402.032	1,049.00	402.052	1,323.00	402.259	47.00
1500 x 1000 x 150	680	402.013	1,722.00	402.033	1,845.00	402.053	2,100.00	402.260	62.00
1500 x 1000 x 200	900	402.014	1,804.00	402.034	1,935.00	402.054	2,200.00	402.260	62.00
2000 x 1000 x 200	1200	402.015	2,790.00	402.035	2,990.00	402.055	3,290.00	402.261	78.00
2000 x 1000 x 250	1300	402.016	3,130.00	402.036	3,360.00	402.056	3,700.00	402.261	78.00
2000 x 1500 x 300	2815	402.017	6,960.00	402.037	7,550.00	402.057	8,180.00	402.262	103.00

*Dimensions of the covers are equal to the length and the width of the surface plate, all covers have a depth of 50 mm.

Cast iron surface plates

Extra heavy, cast iron surface plates.

- Three models:
 - milled (smoothened), accuracy according DIN 876/3,
 - hand scraped, accuracy according DIN 876/1,
 - fine scraped, accuracy according DIN 876/0.
- The side faces of all plates are milled and varnished.
- Surface plate stand optionally available
(see “surface plate accessories” elsewhere in this catalog).



403.212

Delivery ex Groningen, Netherlands

Dimensions <i>l x w</i> mm	Weight kg (approx.)	Accuracy according DIN 876/3		Accuracy according DIN 876/1		Accuracy according DIN 876/0	
		Item No.	Price EUR	Item No.	Price EUR	Item No.	Price EUR
200 x 200	7	403.236	70.00	403.208	102.00	403.185	126.00
250 x 250	12	403.237	87.00	403.209	133.00	403.186	167.00
300 x 300	15	403.238	116.00	403.210	180.00	403.187	221.00
400 x 250	25	403.239	123.00	403.211	191.00	403.188	259.00
400 x 400	35	403.240	154.00	403.212	276.00	403.189	359.00
500 x 500	50	403.241	246.00	403.213	420.00	403.190	526.00
600 x 400	45	403.242	236.00	403.214	396.00	403.191	515.00
630 x 630	90	403.243	456.00	403.215	718.00	403.192	861.00
800 x 500	95	403.249	481.00	403.221	778.00	403.193	957.00
1000 x 600	140	403.245	746.00	403.217	1,135.00	403.194	1,496.00
1000 x 1000	270	403.246	1,031.00	403.218	1,616.00	403.195	2,090.00
1200 x 800	300	403.250	1,124.00	403.222	1,629.00	403.196	2,100.00
1500 x 1000	650	403.247	2,160.00	403.219	2,990.00	403.197	3,710.00
2000 x 1000	1000	403.248	2,840.00	403.220	4,070.00	403.198	5,140.00

Ceramic surface plates

Surface plates made of alumina ceramics are very durable, even under mechanically or chemically aggravating conditions. Some other important characteristics of alumina ceramics are:

- Low density.
- Low linear expansion coefficient.
- Low thermal conduction coefficient.
- High degree of hardness.
- Highly wear resistant.
- High rigidity through its unique hollow structure, as well as light in weight.
- Exceptionally strong.
- Easy to maintain.

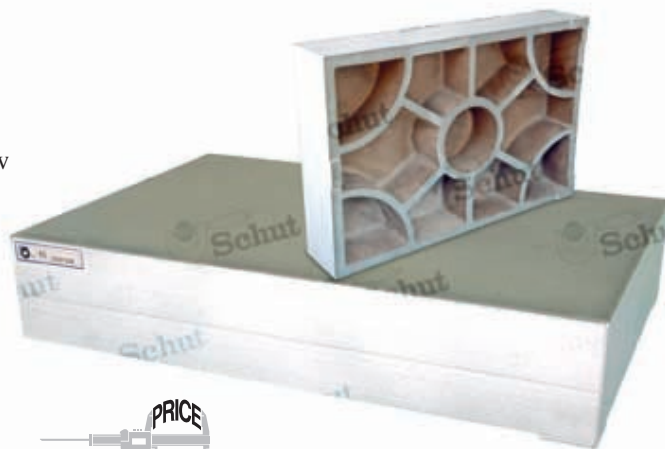

Delivery ex Groningen, Netherlands

Item No.	Flatness mm	Dimensions <i>l x w x t</i> /mm	Weight kg	Price EUR
Class A:				
908.713	0.008	600 x 450 x 90	45	2,330.00
Class AAA:				
908.706	0.002	450 x 300 x 90	20	1,361.00
908.707	0.002	600 x 450 x 90	45	2,820.00
908.708	0.003	630 x 630 x 150	90	3,920.00



Fine scraped plate (DIN 876/1) with lapp and inspection surface

Special duplex plate with one flat inspection surface and one squared lapp surface, both fine scraped according DIN 876/1. The squared side is especially suitable for lapping products on a very flat surface. The combination of the two plates saves a lot of space. When using the optionally available wooden case the surface plate can be used on both sides without the risk of damaging the surfaces, because the top and bottom side of the case can be separated.

- Flatness: 14 µm.
- Dimensions *l x w x h*:
360 x 260 x 65 mm.
- Weight: approx. 24 kg.

Item No.	Description	Price EUR
403.150	Duplex plate	250.00
403.151	Wooden case for double-sided use of the duplex plate	60.00



Surface plate stands

Extremely solid surface plate stand. Construction is determined on the basis of the Bessels points and has a slide protection. Working height is standard 900 mm.

Item No.	For granite surface plates dimensions l x w x t/mm	Price EUR
131.020	630 x 630 x 80	416.00
131.019	800 x 500 x 100	416.00
131.013	900 x 600 x 100	416.00
131.018	1000 x 630 x 100	416.00
131.035	1000 x 630 x 150	416.00
131.017	1000 x 1000 x 100	431.00
131.036	1000 x 1000 x 150	431.00
131.016	1200 x 800 x 120	431.00
131.037	1200 x 800 x 150	431.00
131.015	1500 x 1000 x 150	442.00
131.038	1500 x 1000 x 200	442.00
131.014	2000 x 1000 x 200	469.00
131.039	2000 x 1000 x 250	469.00



Delivery ex Groningen, Netherlands

Item No.	For cast iron surface plates dimensions l x w/mm	Price EUR
131.030	1000 x 600	416.00
131.029	1000 x 1000	431.00
131.041	1200 x 800	431.00
131.022	1500 x 1000	469.00
131.031	2000 x 1000	469.00



Surface plate supports

- For use with large surface plates.
- Support adjustable in height, with adjusting bolt and lock nut.
- Delivery incl. adjusting bolt, excl. supporting cup (999.486) for granite surface plates. An adjusting bolt (999.487) for cast iron surface plates is available as an option.

- Height: 550 - 700 mm.

Item No.	Description	Price EUR
403.253 ¹	Surface plate support 550 - 600 mm	173.00
403.254 ¹	Surface plate support 650 - 700 mm	205.00
403.298 ²	Set of 5 supports 550 - 600 mm	720.00
403.299 ²	Set of 5 supports 650 - 700 mm	848.00
999.486	Supporting cup for granite surface plates	11.40
999.487	Adjusting bolt for cast iron surface plates	17.20

¹ It is advisable to use 5 supports, 3 for the Bessels points and 2 for tilt protection.

² Set consists of 3 supports and 2 tilt protectors.

NEW



Surface plate stands

Extremely solid low cost surface plate stand. Construction is determined on the basis of the Bessels points and has an optional slide protection and chest of drawers. Working height is standard 850-900 mm depending on the surface plate thickness. The standard models and the models with the optional chest of drawers for surface plates equal to or larger than 1000 x 1000 mm bear the load at the Bessels points.

NEW



131.101 + 131.113

Item No.	For granite surface plates dimensions l x w x t/mm	Price EUR
Standard model:		
131.100	630 x 630 x 80	382.00
131.100	800 x 500 x 100	382.00
131.100	900 x 600 x 100	382.00
131.100	1000 x 630 x 100	382.00
131.100	1000 x 630 x 150	382.00
131.104	2000 x 1000 x 200	399.00
131.104	2000 x 1000 x 250	399.00

Optional chest of drawers:

131.101	630 x 630 x 80	384.00
131.101	800 x 500 x 100	384.00
131.101	900 x 600 x 100	384.00
131.101	1000 x 630 x 100	384.00
131.101	1000 x 630 x 150	384.00
131.102	1000 x 1000 x 100	395.00
131.102	1000 x 1000 x 150	395.00
131.102	1200 x 800 x 120	395.00
131.102	1200 x 800 x 150	395.00
131.103	1500 x 1000 x 150	397.00
131.103	1500 x 1000 x 200	397.00

Options:

Slide protection for surface plate stands:

131.105	630 x 630 x 80	92.00
131.106	800 x 500 x 100	96.00
131.107	900 x 600 x 100	107.00
131.108	1000 x 630 x 100/150	116.00
131.109	1000 x 1000 x 100/150	101.00
131.110	1200 x 800 x 120/150	119.00
131.111	1500 x 1000 x 150/200	125.00
131.112	2000 x 1000 x 200/250	128.00

131.113	Chest of drawers, incl. fasteners 610 x 480 x 470 mm; 3 drawers	386.00
---------	---	--------

Support set for surface plates

Support set for placing a small surface plate on a working table.



Item No.	Description	Price EUR
997.343	Support set	60.00

Surface plate cleaner

Surface plate cleaner for granite surface plates. Rubbing in the cleaner dissolves any flaws on the plate's surface. Dust, dirt, grease stains, finger and hand prints will disappear.



Item No.	Description	Price EUR
407.303	Cleaner, 500 ml	6.80

Schut for Precision

**V-blocks / Vises / Angle plates / Cylindrical squares
Squares / Parallels / Straight edges**

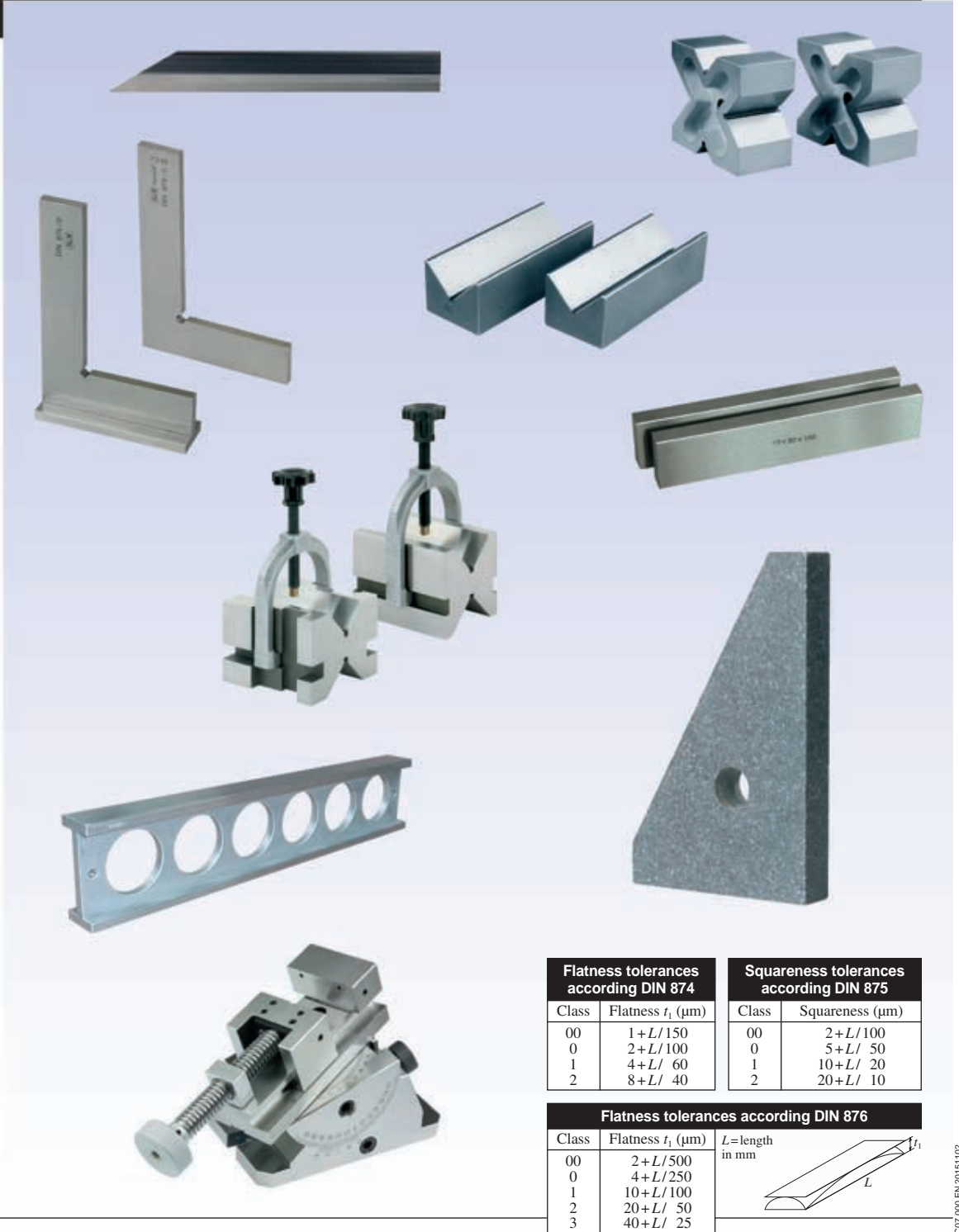

Flatness tolerances according DIN 874	
Class	Flatness t_f (μm)
00	$1+L/150$
0	$2+L/100$
1	$4+L/60$
2	$8+L/40$

Squareness tolerances according DIN 875	
Class	Squareness (μm)
00	$2+L/100$
0	$5+L/50$
1	$10+L/20$
2	$20+L/10$

Flatness tolerances according DIN 876	
Class	Flatness t_f (μm)
00	$2+L/500$
0	$4+L/250$
1	$10+L/100$
2	$20+L/50$
3	$40+L/25$

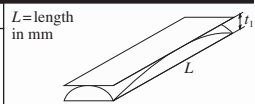

V-blocks in pairs

V-blocks for clamping, processing, aligning and inspecting cylindrical objects, available in three classes.

■ **Class 3:** Parallelism: 60 µm.

Base and prism face smooth planed, short and long side processed.

■ **Class 1:** Parallelism: 16 µm.

Base and prism face hand scraped, short and long side processed.

■ **Class 0:** Parallelism: 8 µm.

Base and prism face and short side fine scraped, long side processed.

■ Ground in matched pairs.

■ V-groove: 90°.



Dimensions <i>l x w x h</i> mm	Capa- city ø/mm	Weight p. pair kg	Class 3		Class 1		Class 0	
			Item No.	Price EUR p. pair	Item No.	Price EUR p. pair	Item No.	Price EUR p. pair
Steel:								
100 x 40 x 30	6- 50	1.4	403.396	37.90	403.390	52.00	403.380	72.00
150 x 50 x 40	8- 60	3.6	403.397	53.00	403.391	72.00	403.381	115.00
High-quality gray cast iron:								
200 x 70 x 50	8- 75	6.1	403.398	90.00	403.392	117.00	403.382	179.00
250 x 85 x 60	10-100	10	403.399	152.00	403.395	214.00	403.383	246.00
300 x 100 x 70	15-120	15	403.400	202.00	403.393	296.00	403.384	358.00

X-blocks in pairs

The X-blocks have four V-grooves of 90°, all varying in size.

■ **Class 1:** Parallelism: 16 µm.

Flatness of the measuring faces according to DIN 876/1.

All surfaces hand scraped.

■ **Class 0:** Parallelism: 8 µm.

Flatness of the measuring faces according to DIN 876/0.

All surfaces fine scraped.

■ All four V-grooves are ground in matched pairs.

■ Material: high-quality gray cast iron.

■ V-groove: 90°.

■ Holds workpieces on all faces.

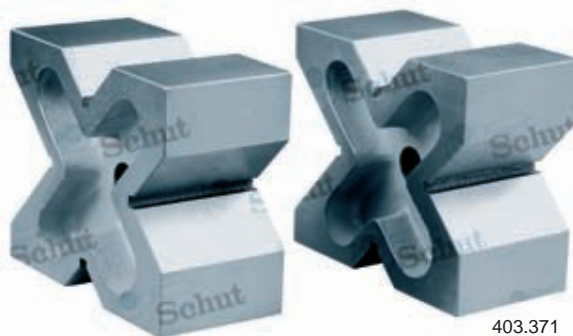

Dimensions <i>l x w x h</i> mm	Capa- city ø/mm	Weight p. pair kg	Class 1		Class 0	
			Item No.	Price EUR p. pair	Item No.	Price EUR p. pair
120 x 100 x 60	8- 90	6	403.370	168.00	403.360	202.00
150 x 130 x 75	8-110	10.4	403.371	235.00	403.361	280.00
200 x 170 x 90	8-150	25	403.372	364.00	403.362	437.00



Magnetic V-blocks

- Accuracy: ± 0.02 mm / 100 mm.
- On/off switch.
- V-groove: 90° .

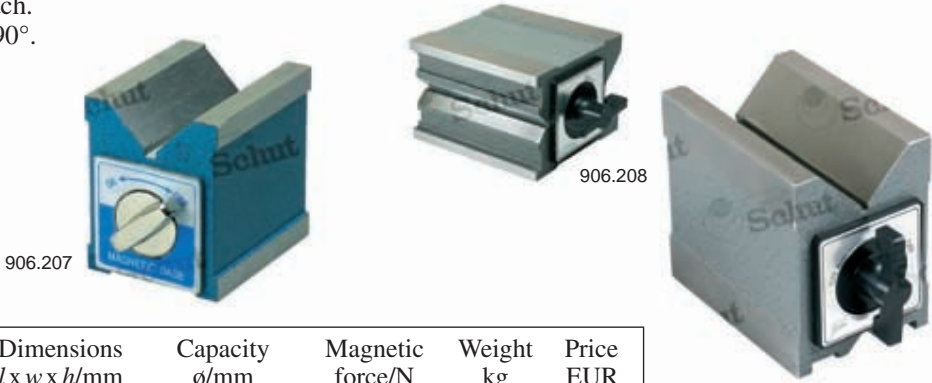

Item No.	Dimensions <i>l x w x h</i> /mm	Capacity ϕ /mm	Magnetic force/N	Weight kg	Price EUR
906.207	70 x 60 x 72	8 - 50	686	1.8	39.40
906.208	100 x 70 x 95	6 - 55	1178	3.7	67.00



Magnetic V-blocks

- Magnetic force: 200 N.
- Ground in matched pairs.
- V-groove: 90° .
- Weight: 2.2 kg (per piece).



Item No.	Dimensions <i>l x w x h</i> /mm	Capacity ϕ /mm	Price EUR
906.210	100 x 50 x 80	6 - 70	239.00

Magnetic V-block

- V-groove: 90° .
- Magnetic force of round spindle axis in V-groove: 450 N, magnetic force of base plate: 450 N.



Item No.	Dimensions <i>l x w x h</i> /mm	Capacity ϕ /mm	Price EUR
855.200	125 x 60 x 73	6 - 50	286.00

Adjustable V-blocks

V-blocks adjustable from 0 to +60 degrees and 0 to -15 degrees. Suitable for metal cutting machines and for various measuring purposes.



Item No.	Dimensions l x w x h/mm	Price EUR
906.600	75 x 25 x 32.5	48.00
906.601	102 x 30 x 48	48.00
906.602	102 x 46 x 48	55.00

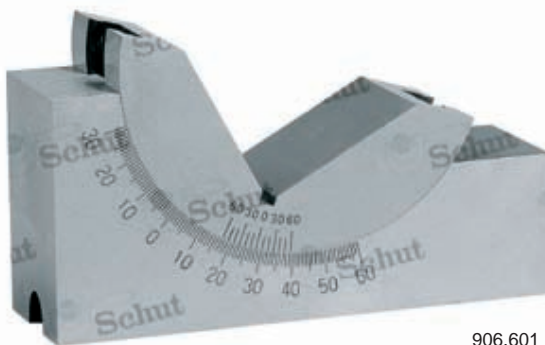

906.601

V-blocks in pairs

- Parallelism measuring faces: $\pm 4 \mu\text{m}$.
- Squareness of front face with bottom face according DIN 2274.
- Hardened ($650 \pm 100 \text{ HV5}$).
- Ground in matched pairs.
- V-groove: 90° .
- Delivery incl. clamp.

V-blocks in pairs

- Parallelism measuring faces: $\pm 4 \mu\text{m}$.
- Squareness of all side faces with each other according DIN 2274.
- Hardened ($650 \pm 100 \text{ HV5}$).
- Ground in matched pairs.
- V-groove: 90° .
- Delivery incl. clamp.



666.550



666.540

Item No.	Dimensions l x w x h/mm	Capacity ϕ /mm	Price EUR
666.550	50 x 40 x 40	5 - 30	106.00
666.551	75 x 55 x 55	5 - 50	170.00
666.552	100 x 75 x 75	7 - 70	254.00

Item No.	Dimensions l x w x h/mm	Capacity ϕ /mm	Price EUR
666.540	60 x 58 x 40	5 - 30	137.00
666.541	75 x 70 x 54	5 - 50	209.00
666.542	100 x 96 x 75	7 - 70	316.00

Granite V-blocks in pairs

- V-groove: 90°.
- Material: granite.
- Processed in matched pairs.

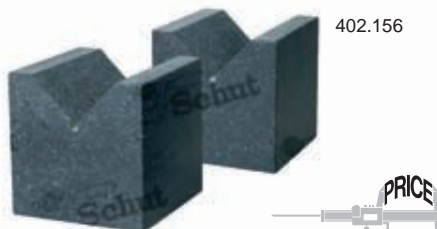
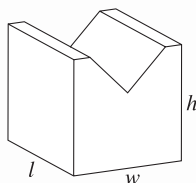

Dimensions l x w x h/mm	Capacity ø/mm	Weight kg	Item No.	Accuracy µm*	Price EUR	Item No.	Accuracy µm*	Price EUR
			Class 1:			Class 0:		
63 x 63 x 63	10- 50	1.6	402.155	± 6	294.00	402.159	±3	333.00
100 x 100 x 100	15- 75	5.6	402.156	± 8	360.00	402.160	±4	444.00
100 x 160 x 160	25-125	16.8	402.157	± 8	526.00	402.161	±4	623.00
160 x 250 x 250	60-200	58	402.158	±10	701.00	402.162	±5	818.00

* Parallelism between measuring faces and base.

Magnetic induction blocks in pairs

These magnetic induction blocks are not magnetized themselves. They are placed on a magnetic chuck to induce, to hold objects as for example round bars.

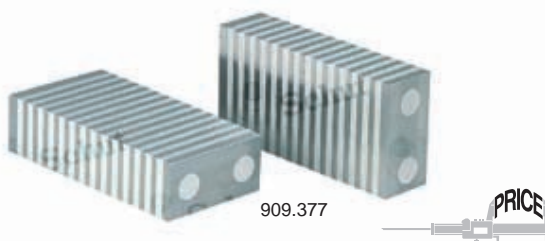

- Material: steel and aluminum alloy.
- Ground in matched pairs.

V-blocks (909.378)

- Capacity: ø 7 - 50 mm.
- V-groove: 90°.

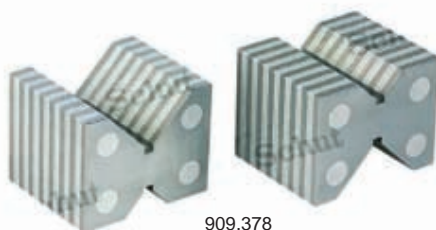

Item No.	Dimensions l x w x h/mm	Weight kg	Price EUR
909.377	100 x 50 x 25	1.18	39.10
909.378	50 x 60 x 48	1.13	43.00

Magnetic holders

- Angles 45°, 90° and 135°.

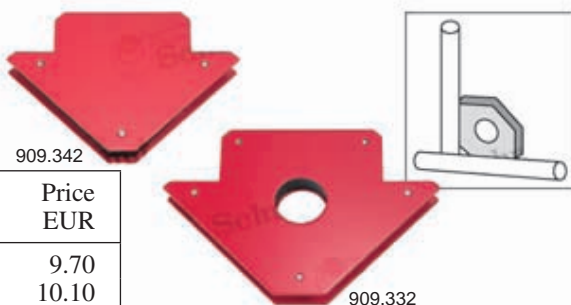

Item No.	Dimensions h x w/mm	Thickness mm	Holding power/kg	Price EUR
909.342	80 x 120	14	2.5	9.70
909.332	100 x 155	17	8	10.10

Precision vises

Hardened precision vises for accurate measurements and machine operations.

- Accuracy (parallelism, flatness and squareness):
 ≤100 mm jaw opening = 0.005 mm,
 >100 mm jaw opening = 0.005 mm per 100 mm.
- With horizontally and vertically ground prism in the moveable jaw.



909.734

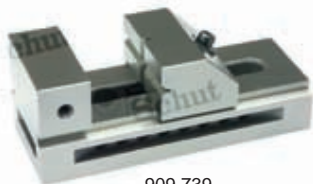

909.739

Precision and universal sine vises

- Stable and accurate to fix in each angle position (0 to 45°).

Universal precision vise

- With 360° rotatable base.
- Accurate degree scale.
- Stable and accurate to fix in each angle position (0 to 45°).



909.746

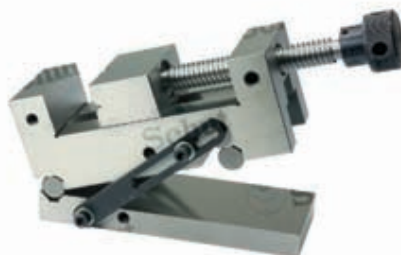

909.749



909.752



Item No.	Jaw opening mm	Jaw width mm	Jaw depth mm	Length mm	Price EUR
Precision vises:					
909.733	60	50	25	150	65.00
909.734	100	75	35	200	94.00
909.735	120	100	45	250	179.00
909.736	155	125	50	300	256.00
909.737	25	25	10	65	34.60
909.738	65	50	25	140	50.00
909.739	100	75	35	190	67.00
909.740	120	100	45	240	134.00
909.741	155	125	50	280	200.00
Precision sine vises with swivelling front axis:					
909.742	60	50	25	140	91.00
909.743	100	75	35	190	138.00
909.744	120	100	45	250	248.00
Precision sine vises with swivelling rear axis:					
909.745	60	50	25	140	95.00
909.746	100	75	35	190	147.00
909.747	120	100	45	250	262.00
Universal sine vises:					
909.748	60	50	25	140	126.00
909.749	100	75	35	200	191.00
909.750	120	100	45	250	318.00
909.751	155	125	50	300	448.00
Universal precision vise:					
909.752	80	70	30	–	758.00



Modular precision vises

Hardened precision vises for fixation for various machine operations.

- With or without 90° rotatable base.
- Accuracy (parallelism, flatness and squareness):
 - ≤ 100 mm jaw opening = 0.005 mm,
 - > 100 mm jaw opening = 0.005 mm per 100 mm.
- Also available:
 - intermediate sizes with other jaw depths and jaw openings,
 - larger models with jaw width 200 or 300 mm and jaw opening up to 600 mm.



909.702



909.706



Jaw opening mm	Jaw width mm	Jaw depth mm	Length mm	Without rotatable base		With rotatable base	
				Item No.	Price EUR	Item No.	Price EUR
100	100	30	270	909.702	486.00	909.706	677.00
150	125	40	345	909.703	619.00	909.707	840.00
200	150	50	420	909.704	731.00	909.708	1,032.00
400	175	60	655	909.705	1,121.00	909.709	1,459.00



Long modular vises

Long hardened vises for fixation for various machine operations.

- Single or two-sided model.
- Also available:
 - intermediate sizes with other jaw depths and jaw openings,
 - larger models with jaw width 200 mm and jaw opening up to 700 mm (single) or 250 mm (two-sided).



909.710



909.714



Jaw width mm	Jaw depth mm	Length mm	Single			Two-sided		
			Item No.	Jaw opening/mm	Price EUR	Item No.	Jaw opening/mm	Price EUR
100	30	460	909.710	290	635.00	909.714	90	718.00
125	40	520	909.711	320	702.00	909.715	100	782.00
150	50	580	909.712	360	1,040.00	–	–	–
150	50	680	–	–	–	909.716	160	1,287.00
175	60	866	909.713	600	1,559.00	909.717	220	1,767.00

Short modular vises

Short hardened vises for fixation for various machine operations.

- With fixed jaw, fixed double jaw or moveable jaw.



909.723



909.728



909.718



Jaw width mm	Jaw depth mm	Length mm	Height mm	Fixed jaw		Fixed double jaw		Moveable jaw	
				Item No.	Price EUR	Item No.	Price EUR	Item No.	Price EUR
100	30	140	65	909.723	147.00	909.728	173.00	909.718	182.00
125	40	160	80	909.724	156.00	909.729	198.00	909.719	208.00
150	50	230	100	909.725	239.00	909.730	297.00	909.720	297.00
175	60	240	118	909.726	312.00	909.731	390.00	909.721	389.00
200	65	300	135	909.727	429.00	909.732	520.00	909.722	520.00

Precision sine plates

- Stable and accurate to fix in each angle position (0 to 45°).

Precision sine plates

- Accuracy (parallelism and squareness):
 - ≤ 100 mm dimension l or $w = 0.005$ mm,
 - > 100 mm dimension l or $w = 0.005$ mm per 100 mm.
- Mounting hole pattern 909.690: 13x M5,
909.691: 23x M5.



Magnetic precision sine plates

Permanently magnetic sine plates for positioning and holding small or odd-shaped workpieces.

- Center distance of the support cylinders:
 - 909.692: 76 mm,
 - 909.693: 127 mm.



909.690



909.692



Item No.	Dimensions/mm	Price EUR
Precision sine plates:		
909.690	100 x 100 x 50	126.00
909.691	152 x 152 x 57	147.00
Magnetic precision sine plates:		
909.692	100 x 100 x 117	347.00
909.693	152 x 152 x 117	433.00

Granite square blocks with V-nut and tapped holes

Multifunctional granite blocks for e.g. flatness and squareness measurements, with V-nut and several tapped holes. Hold workpieces on several faces.

- Accuracy measuring faces:
flatness conforms to DIN 876/0,
squareness conforms to DIN 875/1.
- Screw thread of tapping holes: M8.
- Equilateral cubic.



402.170

Item No.	Dimensions mm	Flatness μm	Squareness μm	Weight kg	Price EUR
402.170	160 x 160 x 160	4	8	9	468.00
402.171	200 x 200 x 200	5	9	17	718.00
402.172	250 x 250 x 250	5	10	34	1,066.00

Four-sided cast iron parallel blocks in pairs

Hollow but yet stable cast iron parallel blocks because of the internal bridge construction.

- **Class 3:** Parallelism: 64 μm . Smooth planed.
- **Class 1:** Parallelism: 16 μm . Hand scraped.
- **Class 0:** Parallelism: 8 μm . Fine scraped.
- Flatness conforms to DIN 876.
- Squareness conforms to DIN 875.
- Plan parallel and square matched in pairs.



403.622

Dimensions $l \times w \times h$ /mm	Weight p. pair/kg	Class 3		Class 1		Class 0	
		Item No.	Price EUR	Item No.	Price EUR	Item No.	Price EUR
150 x 150 x 100	18	403.628	362.00	403.624	600.00	403.620	717.00
200 x 150 x 100	28	403.629	500.00	403.625	775.00	403.621	982.00
300 x 225 x 150	60	403.630	731.00	403.626	1,323.00	403.622	1,592.00
400 x 300 x 200	140	403.631	1,392.00	403.627	2,530.00	403.623	3,030.00

Cast iron angle blocks with several clamping possibilities

Cast iron angle block, with four clamping faces with several slots and taps, for aligning and clamping of tools and products. The four faces are planparallel and square matched.

- Slot width: 18 mm (403.607: 20 mm).

Item No.	Dimensions $l \times w \times h$ /mm	Parallelism μm	Squareness μm	Weight kg	Price EUR
403.605	250 x 150 x 100	50	35	13	198.00
403.606	300 x 200 x 150	52	40	23	369.00
403.607	400 x 250 x 200	56	46	55	551.00



403.606

Cast iron clamping tables with several clamping possibilities

These cast iron clamping tables offer many possibilities for aligning and clamping products for mechanical processing. The six faces are parallel and square milled. Four of these faces are equipped with several clamping slots and the top face with T-slots.

- Flatness according DIN 876/3.
- T-slots according DIN 650.



403.613



Item No.	Dimensions <i>l x w x h</i> /mm	Weight kg	Nom. value T-slots/mm	Slot width mm	Price EUR
403.610	250 x 180 x 150	25	14	16	388.00
403.611	300 x 220 x 200	37	14	18	592.00
403.612	350 x 280 x 250	70	22	22	678.00
403.613	400 x 350 x 300	115	22	22	947.00
403.614	500 x 450 x 500	180	22	22	1,227.00
403.615	800 x 700 x 600	670	28	30	2,990.00

Cast iron angle plates with several clamping slots

These cast iron angle plates have several clamping slots both in the base and the clamping face, which make them suitable for all kind of fixtures.

- Flatness according DIN 876.
- Squareness according DIN 875.
- Strengthened outsides.
- Slots in base and clamping face.



403.283

Item No.	Dimensions <i>l x w x h</i> /mm	Weight kg	Flatness and square- ness/ μ m	Price EUR
Class 3, DIN 876/3, DIN 875/2:				
403.292	150 x 75 x 100	4	30	72.00
403.293	200 x 100 x 150	8	30	102.00
403.294	275 x 150 x 200	20	40	179.00
403.295	300 x 150 x 250	24	45	207.00
403.296	400 x 225 x 300	45	50	326.00
403.297	500 x 300 x 400	85	60	515.00
Class 1, DIN 876/2, DIN 875/1:				
403.286	150 x 75 x 100	4	15	107.00
403.287	200 x 100 x 150	8	15	169.00
403.288	275 x 150 x 200	20	20	269.00
403.289	300 x 150 x 250	24	22	336.00
403.290	400 x 225 x 300	45	25	560.00
403.291	500 x 300 x 400	85	30	886.00
Class 0, DIN 876/1, DIN 875/0:				
403.280	150 x 75 x 100	4	7	107.00
403.281	200 x 100 x 150	8	7	214.00
403.282	275 x 150 x 200	20	9	331.00
403.283	300 x 150 x 250	24	11	500.00
403.284	400 x 225 x 300	45	12	729.00
403.285	500 x 300 x 400	85	15	1,177.00

Cast iron angle plates

- Ground faces.
- With T-slots.
- Accuracy: flatness according DIN 876, squareness according DIN 875.



Dimensions <i>l x w x h</i> /mm	Weight kg	DIN 876/3 and 875/2		DIN 876/2 and 875/1		DIN 876/1 and 875/0	
		Item No.	Price EUR	Item No.	Price EUR	Item No.	Price EUR
150 x 75 x 100	6	403.264	99.00	403.261	130.00	403.267	163.00
200 x 100 x 150	11	403.276	130.00	403.273	189.00	403.270	229.00
275 x 150 x 200	24	403.265	229.00	403.262	307.00	403.268	362.00
300 x 150 x 250	33	403.277	282.00	403.274	427.00	403.271	588.00
400 x 225 x 300	54	403.266	417.00	403.263	615.00	403.269	774.00
500 x 300 x 400	105	403.278	675.00	403.275	1,003.00	403.272	1,250.00

Steel cylindrical squares

Ground and lapped steel cylinder for checking squareness e.g. during the acceptance process of machines and instruments. Maximum deviation of the cylinder is 1.5 μm .



Item No.	Dimensions mm	Squareness p-p/ μm	Price EUR
852.190	$\varnothing 90 \times 200$	2	458.00
852.191	$\varnothing 90 \times 250$	2.2	502.00
852.192	$\varnothing 90 \times 300$	2.5	536.00
852.193	$\varnothing 90 \times 350$	2.8	580.00
852.194	$\varnothing 90 \times 400$	3	610.00



Granite squares

- Triangular model.
- Material: granite.

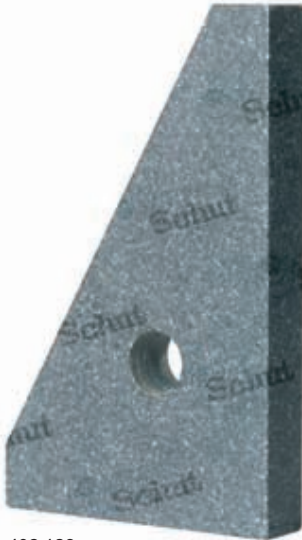

402.123



Item No.	Dimensions <i>h x w x t</i> /mm	Squareness μm^*	Price EUR
DIN 875/0:			
402.120	100 x 63 x 16	± 4	64.00
402.121	160 x 100 x 20	± 4	92.00
402.122	250 x 160 x 25	± 5	103.00
402.123	400 x 250 x 40	± 7	185.00
402.124	630 x 400 x 63	± 9	443.00
402.125	1000 x 630 x 80	± 12	943.00
DIN 875/00:			
402.126	100 x 63 x 16	± 2	82.00
402.127	160 x 100 x 20	± 2	117.00
402.128	250 x 160 x 25	± 2.5	133.00
402.129	400 x 250 x 40	± 3.5	232.00
402.130	630 x 400 x 63	± 4.5	539.00
402.131	1000 x 630 x 80	± 6	1,189.00

* Squareness between measuring face and base.

Granite squares

- Square model.
- Material: granite.



Item No.	Dimensions <i>h x w x t</i> /mm	Squareness μm^*	Weight kg	Price EUR
Class 0:				
402.145	200 x 200 x 25	± 4	2.6	250.00
402.146	250 x 250 x 30	± 4.5	4.6	312.00
402.147	315 x 315 x 30	± 5.2	7.2	429.00
402.148	400 x 400 x 40	± 6	14	564.00
402.149	500 x 500 x 50	± 7	30	783.00
Class 00:				
402.150	200 x 200 x 25	± 2	2.6	308.00
402.151	250 x 250 x 30	± 2.2	4.6	369.00
402.152	315 x 315 x 30	± 2.6	7.2	506.00
402.153	400 x 400 x 40	± 3	14	681.00
402.154	500 x 500 x 50	± 3.5	30	943.00



402.146



* Squareness between adjacent measuring faces.

Ceramic squares

- Made of alumina ceramics.



908.721



908.745

PRICE



Item No.	Dimensions $l \times w \times t$ /mm	Flatness long measuring face/mm	Flatness short measuring face/mm	Squareness mm	Price EUR
Triangular, class A:					
908.718	100 x 63 x 16	0.001	0.001	0.004	112.00
908.719	160 x 100 x 20	0.002	0.001	0.004	315.00
908.720	250 x 160 x 25	0.002	0.002	0.005	901.00
908.721	400 x 250 x 40	0.0025	0.002	0.007	2,030.00
908.722	630 x 400 x 63	0.003	0.0025	0.009	3,380.00
Triangular, class AAA:					
908.724	100 x 63 x 16	0.0005	0.0005	0.002	178.00
908.726	250 x 160 x 25	0.0005	0.0005	0.0025	1,138.00
908.727	400 x 250 x 40	0.0005	0.0005	0.0035	2,510.00
908.728	630 x 400 x 63	0.0008	0.0005	0.0045	4,270.00

Item No.	Dimensions $l \times w \times t$ mm	Flatness measuring faces/mm	Squareness measuring faces/mm	Squareness side faces/mm	Parallelism measuring faces/mm	Parallelism side faces/mm	Price EUR
Rectangular, class A:							
908.742	200 x 200 x 25	0.0018	0.004	0.04	0.004	0.096	901.00
908.745	400 x 400 x 40	0.0026	0.006	0.06	0.006	0.144	2,210.00
Rectangular, class AAA:							
908.781	250 x 250 x 30	0.0005	0.0011	0.011	0.0011	0.027	1,375.00
908.782	300 x 300 x 30	0.0006	0.0013	0.013	0.0013	0.031	1,944.00

Flat steel squares

Class III

Item No.	Dimensions mm	Cross- section/mm	Price EUR
670.061	100 x 70	20 x 5	6.00
670.062	150 x 100	25 x 5	7.70
670.063	200 x 130	30 x 6	10.30
670.064	250 x 165	35 x 7	13.30
670.065	300 x 175	35 x 7	17.90
670.066	400 x 200	35 x 7	25.00
670.067	500 x 250	40 x 8	40.00
670.068	600 x 300	40 x 8	47.00
670.070	1000 x 500	50 x 10	91.00



DIN 875/2

Item No.	Dimensions mm	Cross- section/mm	Price EUR
670.041	75 x 50	15 x 5	5.60
670.042	100 x 70	20 x 5	6.20
670.043	150 x 100	25 x 5	7.90
670.044	200 x 130	30 x 6	10.80
670.045	250 x 165	35 x 7	13.70
670.046	300 x 175	35 x 7	18.40
670.047	400 x 200	35 x 7	27.90
670.048	500 x 250	40 x 8	41.00
670.049	600 x 300	40 x 8	53.00
670.051	1000 x 500	50 x 10	103.00

DIN 875/1

Item No.	Dimensions mm	Cross- section/mm	Price EUR
670.022	75 x 50	15 x 5	6.90
670.023	100 x 70	20 x 5	7.70
670.024	150 x 100	25 x 5	9.40
670.025	200 x 130	30 x 6	13.00
670.026	250 x 165	35 x 7	17.80
670.027	300 x 200	40 x 8	26.30
670.028	400 x 265	45 x 10	56.00
670.029	500 x 330	50 x 10	80.00
670.030	600 x 400	50 x 10	120.00

DIN 875/0

Item No.	Dimensions mm	Cross- section/mm	Price EUR
670.002	75 x 50	15 x 5	11.10
670.003	100 x 70	20 x 5	13.70
670.004	150 x 100	25 x 5	16.00
670.005	200 x 130	30 x 6	26.20
670.006	250 x 165	35 x 7	40.00
670.007	300 x 200	40 x 8	51.00
670.008	400 x 265	45 x 10	109.00
670.009	500 x 330	50 x 10	135.00

Flat stainless steel squares

DIN 875/2

Item No.	Dimensions mm	Cross-section/mm	Price EUR
670.142	75 x 50	15 x 5	6.90
670.143	100 x 70	20 x 5	8.70
670.144	150 x 100	25 x 5	11.80
670.145	200 x 130	30 x 6	17.80
670.146	250 x 165	35 x 7	32.80
670.147	300 x 200	35 x 7	44.00

DIN 875/1

Item No.	Dimensions mm	Cross-section/mm	Price EUR
670.122	75 x 50	15 x 5	7.70
670.123	100 x 70	20 x 5	9.70
670.124	150 x 100	25 x 5	13.50
670.125	200 x 130	30 x 6	19.80
670.126	250 x 165	35 x 7	36.40
670.127	300 x 200	40 x 8	49.00
670.128	400 x 265	45 x 10	129.00
670.129	500 x 330	50 x 10	162.00
670.130	600 x 400	50 x 10	282.00

DIN 875/0, hardened (with inspection report)

Item No.	Dimensions mm	Cross-section/mm	Price EUR
670.751	50 x 40	15 x 5	13.40
670.752	75 x 50	15 x 5	24.60
670.753	100 x 70	20 x 5	30.90
670.754	150 x 100	25 x 5	39.10
670.755	200 x 130	30 x 6	56.00
670.758	250 x 165	35 x 7	60.00
670.759	300 x 200	40 x 8	84.00
670.760	400 x 265	45 x 10	158.00
670.761	500 x 330	50 x 10	200.00

NEW

Wooden cases for squares



670.753



670.466

Item No.	Dimensions square/mm	Price EUR
670.463	50 x 40	7.60
670.464	75 x 50	7.60
670.465	100 x 70	8.40
670.466	150 x 100	10.80
670.467	200 x 130	13.50
670.473	250 x 165	34.30
670.468	300 x 200	34.30
670.469	400 x 265	52.00
670.470	500 x 330	71.00

Flat stainless steel squares

- Hardened stainless steel.
- Lapped measuring faces.
- Accuracy according DIN 875.

Item No.	Dimensions mm	Cross- section/mm	Price EUR
DIN 875/1:			
907.301	75 x 50	15 x 5	7.90
907.302	100 x 70	20 x 5	10.00
907.303	150 x 100	25 x 5	13.30
907.304	200 x 130	30 x 6	19.00
907.305	250 x 160	35 x 7	25.90
907.306	300 x 200	40 x 8	35.20
DIN 875/0:			
907.282	50 x 40	12 x 3.5	12.00
907.283	75 x 50	15 x 5	12.60
907.284	100 x 70	20 x 5	15.10
907.285	150 x 100	25 x 7	20.70
907.286	200 x 130	30 x 7	26.90

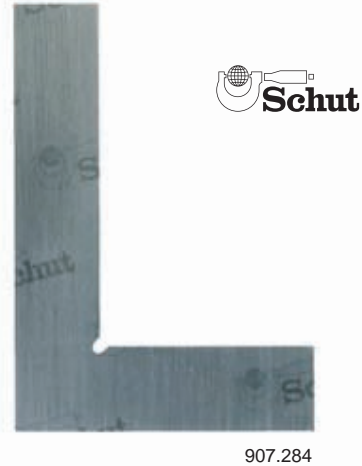

907.284



Flat steel squares

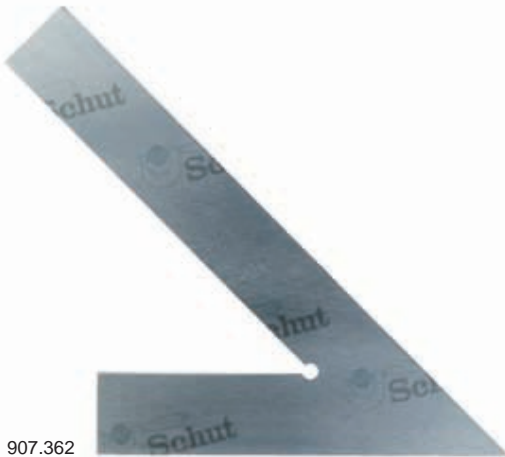

907.362



907.409



Item No.	Dimensions mm	Cross- section/mm	Price EUR
Acute angle squares 45°, DIN 875/2:			
907.359	100 x 70	20 x 5	12.40
907.360	120 x 80	20 x 5	11.80
907.361	150 x 100	20 x 5	13.40
907.362	200 x 130	25 x 5	20.10
Acute angle squares 60°, DIN 875/2:			
907.383	100 x 70	20 x 5	9.80
907.384	120 x 80	20 x 5	11.80
907.385	150 x 100	20 x 5	12.80
907.386	200 x 130	25 x 5	14.90
Hexagon squares 120°, DIN 875/2:			
907.407	50 x 50	15 x 5	8.00
907.408	75 x 75	18 x 5	9.60
907.409	100 x 100	20 x 5	11.80
907.410	150 x 150	25 x 5	15.20
907.411	200 x 200	30 x 6	17.30
Octagon squares 135°, DIN 875/2:			
907.417	50 x 50	15 x 5	10.60
907.418	75 x 75	18 x 5	12.50
907.419	100 x 100	20 x 5	14.80
907.420	150 x 150	25 x 5	19.00
907.421	200 x 200	30 x 6	22.20

Steel squares with base

Class III

Item No.	Dimensions mm	Cross-section/mm	Price EUR
670.261	100 x 70	20 x 5	8.20
670.262	150 x 100	25 x 5	9.50
670.263	200 x 130	30 x 6	13.70
670.264	250 x 165	35 x 7	17.60
670.265	300 x 175	35 x 7	24.80
670.266	400 x 200	35 x 7	38.40
670.267	500 x 250	40 x 8	52.00
670.268	600 x 300	40 x 8	59.00
670.270	1000 x 500	50 x 10	115.00



670.203

DIN 875/2

Item No.	Dimensions mm	Cross-section/mm	Price EUR
670.241	75 x 50	15 x 5	7.50
670.242	100 x 70	20 x 5	8.70
670.243	150 x 100	25 x 5	12.60
670.244	200 x 130	30 x 6	15.50
670.245	250 x 165	35 x 7	20.40
670.246	300 x 175	35 x 7	26.40
670.247	400 x 200	35 x 7	42.00
670.248	500 x 250	40 x 8	55.00
670.249	600 x 300	40 x 8	70.00
670.250	750 x 375	45 x 10	94.00
670.251	1000 x 500	50 x 10	140.00

DIN 875/1

Item No.	Dimensions mm	Cross-section/mm	Price EUR
670.222	75 x 50	15 x 5	9.70
670.223	100 x 70	20 x 5	10.70
670.224	150 x 100	25 x 5	15.50
670.225	200 x 130	30 x 6	19.30
670.226	250 x 165	35 x 7	26.60
670.227	300 x 200	40 x 8	34.40
670.228	400 x 265	45 x 10	81.00
670.229	500 x 330	50 x 10	119.00
670.230	600 x 400	50 x 10	177.00

DIN 875/0

Item No.	Dimensions mm	Cross-section/mm	Price EUR
670.202	75 x 50	15 x 5	18.20
670.203	100 x 70	20 x 5	21.70
670.204	150 x 100	25 x 5	29.90
670.205	200 x 130	30 x 6	41.00
670.206	250 x 165	35 x 7	63.00
670.207	300 x 200	40 x 8	84.00
670.208	400 x 265	45 x 10	171.00
670.209	500 x 330	50 x 10	237.00

Stainless steel squares with base

DIN 875/2

Item No.	Dimensions mm	Cross-section/mm	Price EUR
670.342	75 x 50	15 x 5	12.70
670.343	100 x 70	20 x 5	15.50
670.344	150 x 100	25 x 5	23.70
670.345	200 x 130	30 x 6	32.40
670.346	250 x 165	35 x 7	44.00
670.347	300 x 200	35 x 7	52.00

DIN 875/1

Item No.	Dimensions mm	Cross-section/mm	Price EUR
670.322	75 x 50	15 x 5	14.70
670.323	100 x 70	20 x 5	17.80
670.324	150 x 100	25 x 5	28.80
670.325	200 x 130	30 x 6	37.30
670.326	250 x 165	35 x 7	50.00
670.327	300 x 200	40 x 8	55.00
670.328	400 x 265	45 x 10	168.00
670.329	500 x 330	50 x 10	213.00
670.330	600 x 400	50 x 10	368.00

DIN 875/0, hardened (with inspection report)

Item No.	Dimensions mm	Cross-section/mm	Price EUR
670.851	50 x 40	15 x 5	23.10
670.852	75 x 50	15 x 5	26.80
670.853	100 x 70	20 x 5	28.90
670.854	150 x 100	25 x 5	46.00
670.855	200 x 130	30 x 6	72.00
670.762	250 x 165	35 x 7	114.00
670.763	300 x 200	40 x 8	118.00
670.764	400 x 265	45 x 10	218.00
670.765	500 x 330	50 x 10	291.00

NEW

Wooden cases for squares

Wooden cases for squares with base.



670.323



670.884

All squares can be delivered with an inspection report or a certificate of a recognized measuring laboratory.

For the larger squares it is important to realize that external factors affect the stability of squares, which may influence the accuracy unfavourably.

Item No.	Dimensions square/mm	Price EUR
670.881	50 x 40	7.30
670.882	75 x 50	7.60
670.883	100 x 70	8.40
670.884	150 x 100	11.30
670.885	200 x 130	12.50
670.886	250 x 165	38.50
670.887	300 x 200	43.00
670.888	400 x 265	58.00
670.889	500 x 330	77.00

Stainless steel squares with base

- Hardened stainless steel.
- Lapped measuring faces.
- Accuracy according DIN 875.

Item No.	Dimensions mm	Cross- section/mm	Price EUR
DIN 875/1:			
907.287	75 x 50	15 x 5	10.00
907.288	100 x 70	20 x 5	12.30
907.289	150 x 100	25 x 5	15.70
907.290	200 x 130	30 x 6	32.40
907.291	250 x 160	35 x 7	42.00
907.292	300 x 200	40 x 8	55.00
DIN 875/0:			
907.272	50 x 40	12 x 5	15.80
907.273	75 x 50	15 x 5	16.50
907.274	100 x 70	20 x 5	20.40
907.275	150 x 100	25 x 5	29.90
907.276	200 x 130	30 x 6	38.80



907.274



Steel squares with base



907.368



907.429



Item No.	Dimensions mm	Cross- section/mm	Price EUR
Acute angle squares 45°, DIN 875/2:			
907.365	100 x 70	20 x 5	13.30
907.366	120 x 80	20 x 5	12.50
907.367	150 x 100	20 x 5	20.10
907.368	200 x 130	25 x 5	21.20
Acute angle squares 60°, DIN 875/2:			
907.389	100 x 70	20 x 5	11.80
907.390	120 x 80	20 x 5	12.50
907.391	150 x 100	20 x 5	14.90
907.392	200 x 130	25 x 5	21.20
Mitre squares 135°, DIN 875/2:			
907.427	100 x 70	20 x 5	11.40
907.428	120 x 80	20 x 5	12.50
907.429	150 x 100	20 x 5	15.70
907.430	200 x 130	25 x 5	20.30

Hardened stainless steel squares with heavy beam



Item No.	Dimensions mm	Cross- section/mm	Price EUR
With knife-edges (DIN 875/00):			
670.601	50 x 40	14 x 10/16 x 2	47.00
670.602	75 x 50	14 x 10/18 x 2	69.00
670.603	100 x 70	16 x 10/18 x 2	77.00
670.604	150 x 100	20 x 12/22 x 2	90.00
670.605	200 x 130	24 x 14/26 x 3	108.00

Flange squares (not standardized)

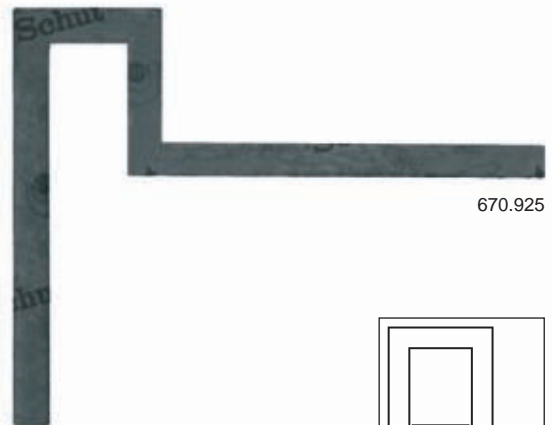
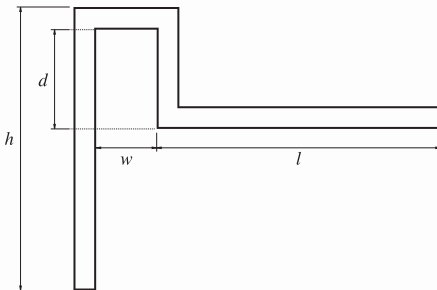

Item No.	Dimensions/mm				Price EUR
	<i>l</i>	<i>h</i>	<i>w</i>	<i>d</i>	
670.925	300	300	64	105	16.00
670.926	400	400	65	115	18.40
670.927	500	500	70	126	22.80
670.928	600	600	71	124	30.90

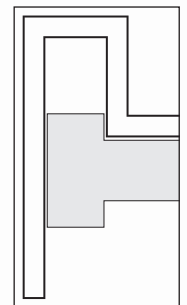

Adjustable squares

Precise base with sliding straight edge. The straight edge can be moved continuously along the base and can be firmly clamped by the spindle. All measuring faces are ground and the complete square is hardened. The adjustable straight edge enables working with for instance short edges and grooves.



Item No.	Dimensions straight edge/mm	Dimensions base/mm	Price EUR
907.874	60 x 4 x 4	23 x 40 x 10	64.00
909.407	125 x 8 x 8	30 x 75 x 12	141.00



907.874

Squares with heavy beam

- Hardened stainless steel.
- Lapped measuring faces.
- Accuracy according DIN 875/0.



Item No.	Dimensions mm	Cross- section/mm	Price EUR
907.262	50 x 40	14 x 10/16 x 2	31.70
907.263	75 x 50	14 x 10/16 x 2	36.30
907.264	100 x 70	18 x 12/20 x 3	38.80
907.265	150 x 100	24 x 14/25 x 3	57.00
907.266	200 x 130	28 x 16/30 x 4	84.00



907.264

Squares with heavy beam and knife-edges

- Hardened stainless steel.
- Lapped measuring faces.
- Accuracy according DIN 875/00.



Item No.	Dimensions mm	Cross- section/mm	Price EUR
907.245	50 x 40	14 x 10/16 x 2	35.90
907.246	75 x 50	14 x 10/16 x 2	38.90
907.247	100 x 70	18 x 12/20 x 3	50.00
907.248	150 x 100	24 x 14/25 x 3	76.00
907.249	200 x 130	28 x 16/30 x 4	94.00



907.247

Beveled edge squares

- Hardened stainless steel.
- Lapped measuring faces.
- Accuracy according DIN 875/00.



Item No.	Dimensions mm	Cross-section/mm	Price EUR
907.250	50 x 40	12 x 4	14.40
907.251	75 x 50	16 x 4	19.00
907.252	100 x 70	25 x 5	20.50
907.253	150 x 100	25 x 6	31.70
907.254	200 x 130	30 x 7	42.00



907.252

Beveled edge squares

- Hardened steel.
- Ground and lapped measuring faces.
- Accuracy according DIN 875/00.

Item No.	Dimensions/mm	Price EUR
Bright steel:		
670.403	50 x 40	18.50
670.404	75 x 50	21.60
670.405	100 x 70	25.60
670.406	150 x 100	35.20
670.407	200 x 130	48.00
Stainless steel:		
670.433	50 x 40	22.30
670.434	75 x 50	25.40
670.435	100 x 70	30.40
670.436	150 x 100	41.00
670.437	200 x 130	57.00



670.435

Toolmakers' squares

- Hardened stainless steel.
- Lapped measuring faces.
- Accuracy according DIN 875/00.



907.256



Item No.	Dimensions mm	Cross- section/mm	Price EUR
907.255	25 x 20	6 x 3.5/5 x 3.5	12.60
907.256	40 x 28	8 x 3.5/5 x 3.5	13.50

Toolmakers' squares

LMW flat beveled edge squares, with the knife-edge on the inside.



852.222

852.223

Item No.	Dimensions mm	Angle	Price EUR
852.220	25 x 20	90°	24.70
852.222	40 x 28	90°	25.30
852.223	40 x 28	89°30'	27.70
852.224	40 x 28	90°30'	26.70

Toolmakers' set

Consisting of:

- 1 beveled straight edge: 100 mm,
- 1 flat beveled edge square: 75 x 50 mm,
- 1 flat beveled edge square: 40 x 28 mm,
- 1 flat beveled edge square: 25 x 20 mm,
- 1 scriber: 8 x 8 x 60 mm.



Item No.	Description	Price EUR
852.201	Toolmakers' set	90.00

Sine bar

By means of a sine bar and with gauge blocks, a reference plane can be created ($l=150$ mm, $w=25$ mm) at an angle of 0° to 60° with respect to the base. The base of the sine bar consists of two rollers with a center to center distance of 127 ± 0.004 mm. In order to make a curve the gauge blocks are placed under one of the rollers.

- Straightness and parallelism: 5 μ m.

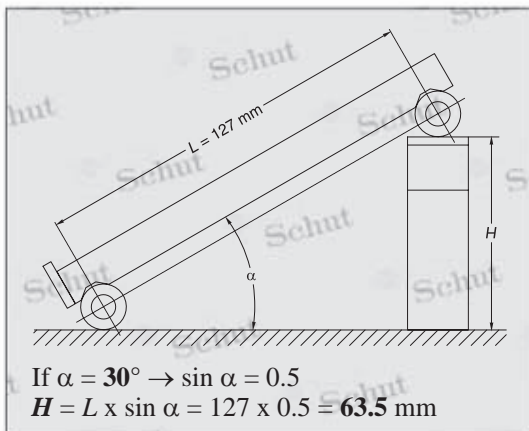

Item No.	Description	Price EUR
909.417	Sine bar	41.00

Steel parallel blocks

Parallels to position and layout workpieces in e.g. clamping jaws for drilling, grinding, milling and measuring. The workpieces and assemblies can easily be set up to the desired working height.

- Parallelism of the two measuring faces:
±0.005 mm.
- Size deviation (height): ±0.01 mm.
- Hardness: 55 HRC.
- Ground in matched pairs.
- Produced of a high-grade steel alloy.
- Delivery in a case with a manufacturer's certificate.



(Only available in sets.)

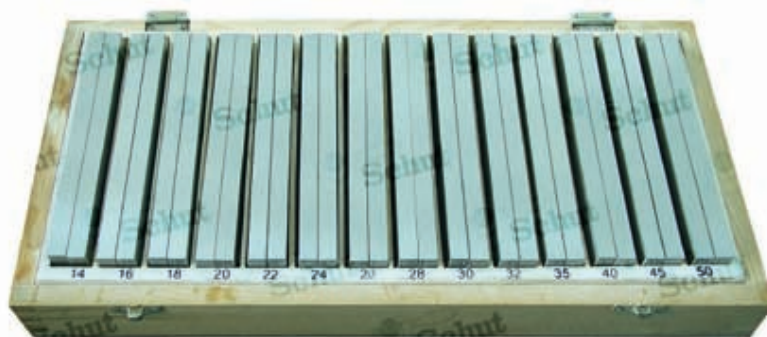

906.996



Item No.	Length mm	Price EUR	Width mm	Height mm
Set of 12 pairs:				
909.800	100	71.00	10	14 - 16 - 18 - 20 - 22 - 24 - 26 - 28 - 30 - 32 - 35 - 40
909.804	125	83.00		
906.995	150	98.00		
Set of 14 pairs:				
909.802	100	78.00	10	14 - 16 - 18 - 20 - 22 - 24 - 26 - 28 - 30 - 32 - 35 - 40 - 45 - 50
909.805	125	98.00		
906.996	150	111.00		
Set of 24 pairs:				
909.803	100	184.00	8	11 - 16 - 21 - 26 - 31 - 36
909.806	125	203.00	10	13 - 18 - 23 - 28 - 33 - 38
906.997	150	242.00	12	15 - 20 - 25 - 30 - 35 - 40
			14	17 - 22 - 27 - 32 - 37 - 42



Ceramic parallels in pairs

Parallels to position and layout workpieces in for example clamping jaws for drilling, grinding, milling and measuring.

- Made of alumina ceramics.



Item No.	Dimensions <i>l x w x h</i> /mm	Flatness measur- ing faces/mm	Parallelism mea- suring faces/mm	Squareness mm	Height difference/mm	Price EUR
Class A:						
908.732	250 x 40 x 25	0.004	0.004	0.020	0.004	948.00
908.733	400 x 63 x 40	0.008	0.008	0.030	0.008	2,130.00
Class AAA:						
908.737	250 x 40 x 25	0.002	0.002	0.010	0.002	1,309.00

Ceramic straight edges

- Made of alumina ceramics.



Item No.	Dimensions <i>l x w x h</i> /mm	Flatness measuring faces/mm	Parallelism mea- suring faces/mm	Squareness mm	Price EUR
Class AAA:					
908.789	400 x 60 x 25	0.0016	0.0024	0.008	996.00

Granite parallels in pairs

Flatness, parallelism and straightness of measuring surfaces according DIN 874.



Item No.	Dimensions mm	Weight kg	Price EUR
Class 0, 2-sided:			
402.104	160 x 25 x 16	0.4	120.00
402.105	250 x 40 x 25	1.5	147.00
402.106	400 x 63 x 40	6	210.00
402.107	630 x 100 x 63	24	361.00
Class 0, 4-sided:			
402.100	160 x 25 x 16	0.4	140.00
402.101	250 x 40 x 25	1.5	180.00
402.102	400 x 63 x 40	6	244.00
402.103	630 x 100 x 63	24	406.00

Item No.	Dimensions mm	Weight kg	Price EUR
Class 00, 2-sided:			
402.112	160 x 25 x 16	0.4	147.00
402.113	250 x 40 x 25	1.5	192.00
402.114	400 x 63 x 40	6	262.00
402.115	630 x 100 x 63	24	451.00
Class 00, 4-sided:			
402.108	160 x 25 x 16	0.4	171.00
402.109	250 x 40 x 25	1.5	228.00
402.110	400 x 63 x 40	6	311.00
402.111	630 x 100 x 63	24	530.00

Granite straight edges

Flatness, parallelism and straightness of measuring surfaces according DIN 874.

- From length 1000 mm equipped with two bores.



Item No.	Dimensions mm	Weight kg	Price EUR
Class 0:			
402.135	400 x 60 x 25	1.8	203.00
402.136	630 x 100 x 35	6.6	271.00
402.137	1000 x 160 x 50	24	535.00
402.138	1600 x 250 x 80	96	1,033.00
402.139	2000 x 300 x 100	180	1,523.00

Item No.	Dimensions mm	Weight kg	Price EUR
Class 00:			
402.140	400 x 60 x 25	1.8	223.00
402.141	630 x 100 x 35	6.6	300.00
402.142	1000 x 160 x 50	24	598.00
402.143	1600 x 250 x 80	96	1,139.00
402.144	2000 x 300 x 100	180	1,687.00

Bright steel and stainless steel straight edges DIN 874/1 and 874/0

- Length: 500 - 6000 mm.
- Rectangular cross-section up to length 1500 mm, from length 2000 mm I-shaped with two grip slots.
- Flatness of the measuring faces according DIN 874.
- Straight edges of length 1000 mm and longer are marked on the side face at the Bessel points.

**Bright steel**

Item No.	Dimensions/mm	Price EUR
DIN 874/1:		
776.131	500 x 40 x 8	36.30
776.140	750 x 50 x 10	51.00
776.132	1000 x 50 x 10	70.00
776.133	1500 x 60 x 12	133.00
776.134	2000 x 70 x 15	338.00
776.135	2500 x 80 x 15	437.00
776.136	3000 x 100 x 16	649.00
776.137	4000 x 120 x 20	1,069.00
776.138	5000 x 140 x 20	1,812.00
776.139	6000 x 140 x 20	2,130.00
DIN 874/0:		
776.121	500 x 50 x 10	69.00
776.120	750 x 50 x 10	86.00
776.122	1000 x 60 x 12	134.00
776.123	1500 x 70 x 15	226.00
776.124	2000 x 80 x 15	405.00
776.125	2500 x 100 x 16	595.00
776.126	3000 x 120 x 20	880.00
776.127	4000 x 140 x 20	1,562.00
776.128	5000 x 140 x 20	1,924.00
776.129	6000 x 140 x 20	2,350.00

Stainless steel

Item No.	Dimensions/mm	Price EUR
DIN 874/1:		
776.231	500 x 40 x 8	50.00
776.374	750 x 50 x 10	75.00
776.232	1000 x 50 x 10	123.00
776.233	1500 x 60 x 12	246.00
776.234	2000 x 70 x 15	574.00
776.235	2500 x 80 x 15	744.00
776.236	3000 x 100 x 16	1,481.00
776.364	4000 x 120 x 20	3,070.00
DIN 874/0:		
776.221	500 x 50 x 10	89.00
776.130	750 x 50 x 10	118.00
776.222	1000 x 60 x 12	213.00
776.223	1500 x 70 x 15	354.00
776.224	2000 x 80 x 15	708.00
776.225	2500 x 100 x 16	1,170.00
776.226	3000 x 120 x 20	2,250.00
776.227	4000 x 140 x 20	3,380.00

Bright steel and stainless steel straight edges DIN 874/2

- Length: 500 - 6000 mm.
- Rectangular cross-section up to length 3000 mm, from length 4000 mm I-shaped with two grip slots.
- Flatness according to DIN 874/2.

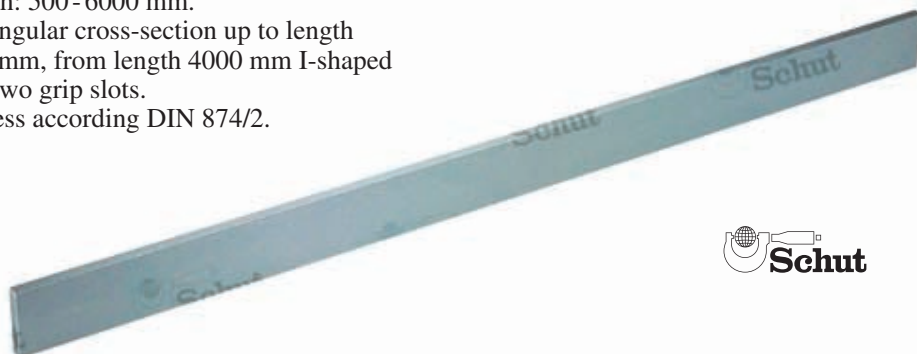
**Bright steel**

Item No.	Dimensions/mm	Price EUR
776.141	500 x 30 x 6	22.40
776.142	750 x 40 x 8	35.70
776.143	1000 x 40 x 8	44.00
776.144	1500 x 50 x 10	86.00
776.145	2000 x 60 x 12	115.00
776.146	2500 x 70 x 15	213.00
776.147	3000 x 80 x 15	322.00
776.148	4000 x 100 x 16	757.00
776.149	5000 x 120 x 20	1,214.00
776.150	6000 x 120 x 20	1,606.00

Stainless steel

Item No.	Dimensions/mm	Price EUR
776.388	500 x 30 x 6	31.80
776.389	750 x 40 x 8	56.00
776.380	1000 x 40 x 8	81.00
776.381	1500 x 50 x 10	169.00
776.382	2000 x 60 x 12	288.00
776.383	2500 x 70 x 15	463.00
776.384	3000 x 80 x 15	704.00
776.385	4000 x 100 x 16	1,662.00

Bright steel and stainless steel straight edges class 3

Class 3 straight edges are not standardized, i.e. there is no standard in which the accuracy classes are laid down. However, there is a continuation of the classifying system in actual practice.

Example: straight edge 2000 x 60 x 12 mm, DIN 874/2, straightness 58 µm;
 straight edge 2000 x 40 x 8 mm, class 3, straightness 112 µm.

Bright steel

Item No.	Dimensions/mm	Price EUR
776.151	500 x 30 x 6	16.50
776.152	750 x 30 x 6	23.50
776.153	1000 x 30 x 6	30.60
776.154	1500 x 40 x 8	47.00
776.155	2000 x 40 x 8	60.00
776.156	2500 x 40 x 8	87.00
776.157	3000 x 50 x 10	131.00
776.158	4000 x 60 x 12	248.00
776.159	5000 x 70 x 14	651.00
776.160	6000 x 80 x 15	932.00

Stainless steel

Item No.	Dimensions/mm	Price EUR
776.161	500 x 30 x 6	26.40
776.162	750 x 30 x 6	38.20
776.163	1000 x 30 x 6	54.00
776.164	1500 x 40 x 8	101.00
776.165	2000 x 40 x 8	127.00
776.166	2500 x 40 x 8	173.00
776.167	3000 x 50 x 10	272.00
776.168	4000 x 60 x 12	547.00
776.169	5000 x 70 x 14	1,240.00
776.170	6000 x 80 x 15	2,310.00

Aluminum straight edges

Light and therefore easy-to-use straight edges. Especially when using longer straight edges this is undoubtedly of great significance.

- Highly wear resistant.
- Highly corrosion resistant.
- Surface hardness: 500 - 550 HV.
- Highly insulating.
- With protective coating, thickness: 50 µm.
- With grip slots:
class 2: from length 2500 mm,
class 1 and 0: from length 1500 mm.
- Accuracy according DIN 874.



Item No.	Dimensions mm	Weight kg	Price EUR
DIN 874/2:			
776.191*	500 x 60 x 12	0.7	160.00
776.192*	1000 x 60 x 12	1.4	321.00
776.193*	1500 x 60 x 12	2.1	480.00
776.194*	2000 x 60 x 12	2.8	640.00
776.195	2500 x 100 x 16	7.2	961.00
776.196	3000 x 100 x 16	8.7	1,159.00
776.197	4000 x 100 x 16	11.6	1,544.00
776.198	5000 x 150 x 20	26.7	2,920.00
776.199	6000 x 150 x 20	32.1	3,520.00

Item No.	Dimensions mm	Weight kg	Price EUR
DIN 874/1:			
776.181*	500 x 60 x 12	0.7	182.00
776.182*	1000 x 60 x 12	1.4	365.00
776.183	1500 x 100 x 12	4.3	657.00
776.184	2000 x 100 x 12	5.8	876.00
776.185	2500 x 100 x 12	7.2	1,095.00
776.186	3000 x 150 x 20	15.9	1,860.00
776.187	4000 x 150 x 20	21.3	2,480.00
776.188	5000 x 150 x 20	26.7	3,100.00
776.189	6000 x 150 x 20	32.1	3,720.00

DIN 874/0:			
776.171*	500 x 60 x 12	0.7	208.00
776.172*	1000 x 60 x 12	1.4	424.00
776.173	1500 x 100 x 16	4.3	759.00
776.174	2000 x 100 x 16	5.8	1,016.00
776.175	2500 x 100 x 16	7.2	1,271.00
776.176	3000 x 150 x 20	15.9	2,230.00
776.177	4000 x 150 x 20	21.3	2,960.00
776.178	5000 x 150 x 20	26.7	3,700.00
776.179	6000 x 150 x 20	32.1	4,440.00



* Without grip slots.

Steel straight edges for mounting

I-shaped construction with wide and extra wide measuring faces for application of spirit levels.

- Length: 500 - 6000 mm.
- Flatness of the measuring faces according DIN 874.
- Larger sizes available on request.

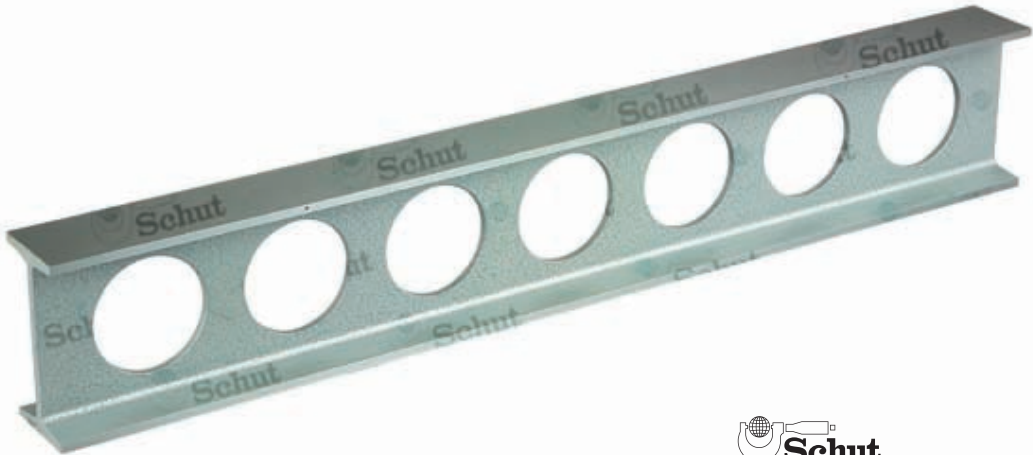
**DIN 874/1**

Item No.	Dimensions/mm	Price EUR
406.610	1000 x 100 x 30	351.00
406.615	1500 x 100 x 30	464.00
406.620	2000 x 120 x 40	625.00
406.625	2500 x 120 x 40	852.00
406.630	3000 x 140 x 40	1,068.00
406.640	4000 x 140 x 40	1,406.00
406.622	5000 x 160 x 40	2,320.00
406.641	6000 x 160 x 40	2,740.00

With extra wide measuring faces:

406.636	500 x 80 x 40	254.00
406.637	750 x 80 x 40	283.00
406.614	1000 x 160 x 50	404.00
406.638	1500 x 160 x 50	579.00
406.643	2000 x 160 x 50	750.00
406.644	2500 x 160 x 50	979.00
406.631	3000 x 180 x 60	1,624.00
406.645	4000 x 180 x 60	2,160.00
406.646	5000 x 200 x 80	3,830.00
406.647	6000 x 200 x 80	4,610.00

DIN 874/0

Item No.	Dimensions/mm	Price EUR
406.613	1000 x 100 x 30	396.00
406.617	1500 x 100 x 30	501.00
406.621	2000 x 120 x 40	671.00
406.626	2500 x 120 x 40	934.00
406.632	3000 x 140 x 40	1,180.00
406.639	4000 x 140 x 40	1,520.00
406.618	5000 x 160 x 40	2,480.00
406.619	6000 x 160 x 40	2,940.00

With extra wide measuring faces:

406.624	500 x 80 x 40	307.00
406.627	750 x 80 x 40	340.00
406.611	1000 x 160 x 50	479.00
406.616	1500 x 160 x 50	693.00
406.623	2000 x 160 x 50	905.00
406.628	2500 x 160 x 50	1,174.00
406.629	3000 x 180 x 60	1,932.00
406.633	4000 x 180 x 60	2,550.00
406.634	5000 x 200 x 80	4,440.00
406.635	6000 x 200 x 80	5,250.00

Cast iron straight edges with handles

Especially suitable for measuring small surfaces.

- Tension free.
- Flatness and parallelism according DIN 876.
- DIN 876/1: hand scraped,
DIN 876/0: fine scraped.
- Both measuring faces are flat and parallel
matched in pairs.



Dimensions <i>l x w/mm</i>	Weight approx./kg	DIN 876/1		DIN 876/0	
		Item No.	Price EUR	Item No.	Price EUR
500 x 35	5	403.705	180.00	403.700	244.00
750 x 50	15	403.706	286.00	403.701	370.00
1000 x 56	25	403.707	455.00	403.702	549.00
1500 x 70	65	403.708	871.00	403.703	1,110.00
2000 x 80	90	403.709	1,425.00	403.704	1,795.00

Aluminum straight edges

I-shaped straight edges with wide measuring faces. Lightweight construction and material especially promote handling of longer straight edges.

- Highly wear resistant.
- Highly corrosion resistant.
- Surface hardness: 500 - 550 HV.
- High insulation: $4 \cdot 10^{15} \Omega \text{ mm}^2/\text{m}$.
- With protective coating, thickness: 50 μm .
- Accuracy according DIN 874/1.
- Larger sizes and class 0 available on request.



Item No.	Dimensions mm	Weight kg	Tolerance μm	Price EUR
406.650	500 x 100 x 40	1.65	12	618.00
406.651	1000 x 100 x 40	3.31	21	1,137.00
406.652	1500 x 100 x 40	4.97	29	1,708.00
406.653	2000 x 100 x 40	6.62	37	2,050.00
406.654	2500 x 100 x 40	8.28	46	2,560.00
406.655	3000 x 100 x 40	9.93	54	3,070.00

Bridge-type straight edges

Made of special close-grained cast iron.

- Tension relieved.
- Flatness according DIN 876:
class 1: hand scraped,
class 0: fine scraped.



Item No.	l x w mm	Weight kg	Flatness µm	Price EUR
DIN 876/1:				
403.658	500 x 40	6	15	157.00
403.659	750 x 45	9	18	169.00
403.680	1000 x 50	17	20	303.00
403.690	1500 x 60	45	25	627.00
403.692	2000 x 70	65	30	963.00
403.698	3000 x 90	210	40	1,680.00
DIN 876/0:				
403.657	500 x 40	6	6	191.00
403.660	750 x 45	9	7	202.00
403.679	1000 x 50	17	8	381.00
403.691	1500 x 60	45	10	829.00
403.696	2000 x 70	65	12	1,232.00
403.697	3000 x 90	210	16	1,994.00

Triangular straight edges

On two sides scraped, triangular straight edge with screwed-in handles. The edge between the scraped sides (45° or 60°) has been accurately processed. The third side has been ground, and recessed for weight reduction at the larger types (from 500 mm).

- Tension relieved.
- Flatness of both scraped sides according DIN 876:
class 1: hand scraped,
class 0: fine scraped.



Item No.	l x w/mm	Weight/kg	Price EUR
Triangular straight edge 45°, DIN 876/1:			
403.525	250 x 50	2	122.00
403.550	500 x 75	7	258.00
403.575	750 x 90	15	398.00
403.600	1000 x 120	27	588.00
403.602	1500 x 120	48	996.00
Triangular straight edge 45°, DIN 876/0:			
403.524	250 x 50	2	167.00
403.549	500 x 75	7	326.00
403.574	750 x 90	15	481.00
403.599	1000 x 120	27	717.00
403.601	1500 x 120	48	1,187.00
Triangular straight edge 60°, DIN 876/1:			
403.425	250 x 45	3	131.00
403.450	500 x 60	6	241.00
403.475	750 x 80	16	376.00
403.500	1000 x 100	28	546.00
403.502	1500 x 110	50	918.00
Triangular straight edge 60°, DIN 876/0:			
403.424	250 x 45	3	162.00
403.449	500 x 60	6	308.00
403.474	750 x 80	16	460.00
403.499	1000 x 100	28	694.00
403.501	1500 x 110	50	1,177.00

Beveled straight edges

- Straightness tolerance according DIN 874/00.
- Hardened and ground.
- Lapped measuring faces.
- With insulated grip over the entire length.



Item No.	Length/mm	Price EUR
Bright steel:		
772.075	75	9.50
772.100	100	10.60
772.125	125	12.40
772.150	150	14.40
772.200	200	18.20
772.300	300	35.10
772.400	400	59.00
772.500	500	82.00

Item No.	Length/mm	Price EUR
Stainless steel:		
772.076	75	13.20
772.101	100	15.50
772.126	125	16.90
772.151	150	20.60
772.201	200	23.70
772.301	300	47.00
772.401	400	85.00
772.501	500	116.00

Beveled straight edges

- Straightness tolerance according DIN 874/00.
- Hardened and ground.
- Lapped measuring faces.
- With insulated grip over the entire length.



Item No.	Length/mm	Price EUR
Chrome finished steel:		
907.750	75	8.50
907.751	100	9.60
907.752	125	10.70
907.753	150	14.30
907.754	200	17.90
907.755	300	26.60
907.756	400	46.00
907.765	500	67.00
909.237	600	98.00

Item No.	Length/mm	Price EUR
Stainless steel:		
907.757	75	9.50
907.758	100	10.40
907.759	125	12.20
907.760	150	15.60
907.761	200	19.40
907.762	300	31.20
907.763	400	52.00
907.764	500	75.00
909.240	600	109.00

Schut for Precision

Protractors / Clinometers / Spirit levels



Accuracy of clinometers/spirit levels according DIN 877

Graduation μm/m		Flatness (μm) (L=length in mm)
≤50	≤10	4+L/250
>50 - 200	>10 - 40	8+L/125
>200	>40	16+L/ 60

COB.001-EN-20151102

Universal digital bevel protractor

This digital bevel protractor displays both decimal degrees and degrees-minutes-seconds at the same time.

- Measuring range: ± 360 mm.
- Resolution: 0.008° and $30''$.
- Accuracy: $\pm 0.08^\circ$ or $\pm 5'$.
- Mode: $0-90^\circ$, $0-180^\circ$ or $0-360^\circ$.
- On/off switch.
- Reset/preset.
- Reversible measuring direction.
- Fine adjustment.
- Delivery in a case with three blades (150, 200 and 300 mm), a square and an acute angle attachment.
- Power supply: 1 battery type CR2032.



Item No.	Description	Price EUR
907.885	Bevel protractor	237.00
Option:		
495.157	Spare battery	0.50

Single blades

Item No.	Blade length/mm	Price EUR
909.380	150	4.00
909.381	200	4.80
909.382	300	7.10
909.383	500	14.90
909.384	600	23.00
909.385	800	39.00

Universal digital bevel protractors

Digital bevel protractors made of stainless steel, with blades of 150, 200, 300 or 500 mm. The blades and all the measuring faces are hardened.

- Measuring range (switchable): 1x 360°,
2x 180°,
4x 90°.
- Resolution: 1', or decimal 0.01°.
- Accuracy: $\pm 2'$.
- Control with 2 keys for several functions.
- Indication switchable from degrees and minutes to decimal degrees.
- Automatic switch-off after 10 minutes of idle time with storage of the displayed measuring value.
- Opto-RS232C data output.
- Reset.
- Delivery in a case.
- Power supply: 1 battery type CR2032.



Complete bevel protractors

Item No.	Blade length/mm	Price EUR
856.688	150	782.00
856.689	200	790.00
856.690	300	798.00
856.691	500	838.00

Options:

495.157	Spare battery	0.50
856.694	Prism base	56.00
856.695	Ledge	47.00
781.887	Opto-RS232C cable	114.00

Single blades

Item No.	Blade length/mm	Price EUR
856.685	150	36.20
856.693	200	45.00
856.687	300	48.00
856.686	500	70.00



Universal digital bevel protractor

This stainless steel, digital bevel protractor is available with blades from 150 to 1000 mm. The blades and all the measuring faces are hardened.

- Measuring range: $\pm 360^\circ$.
- Resolution: 1', or decimal 0.01°.
- Accuracy: $\pm 2'$.
- Repeatability: 1'.
- Indication switchable from degrees and minutes to decimal degrees.
- + and - direction reversible.
- Per 90° adjustable.
- Data output, Mitutoyo Digimatic compatible.
- On/off switch.
- Reset/preset/hold functions.
- Control with 5 keys for several functions.
- Fine adjustment.
- Delivery in a case without blade.
- Power supply: 1 battery type CR2032.



Single blades

Item No.	Description	Price EUR
855.820	Bevel protractor	880.00
Options:		
495.157	Spare battery	0.50
905.409	Data cable 2 m	35.00

Item No.	Blade length/mm	Price EUR
909.380	150	4.00
909.381	200	4.80
909.382	300	7.10
909.383	500	14.90
909.384	600	23.00
909.385	800	39.00
855.827	1000	226.00

Dial bevel protractor

- Measuring range: $4 \times 90^\circ$.
- Graduation: $5'$.
- Fine adjustment.
- Hardened stainless steel construction.
- Delivery in a case with 300 mm blade and an acute angle attachment.



Item No.	Description	Price EUR
906.504	Bevel protractor	52.00

Single blades

Item No.	Blade length/mm	Price EUR
909.380	150	4.00
909.381	200	4.80
909.382	300	7.10
909.383	500	14.90
909.384	600	23.00
909.385	800	39.00

Bevel protractor with magnifier

- Measuring range: $4 \times 90^\circ$.
- Vernier: $5'$, parallax-free.
- Fine adjustment.
- Hardened stainless steel construction.



Item No.	Description	Price EUR
906.502	Bevel protractor with magnifier	41.00
Option:		
906.505	Spare magnifier	5.60

Single blades

Item No.	Blade length/mm	Price EUR
909.380	150	4.00
909.381	200	4.80
909.382	300	7.10
909.383	500	14.90
909.384	600	23.00
909.385	800	39.00

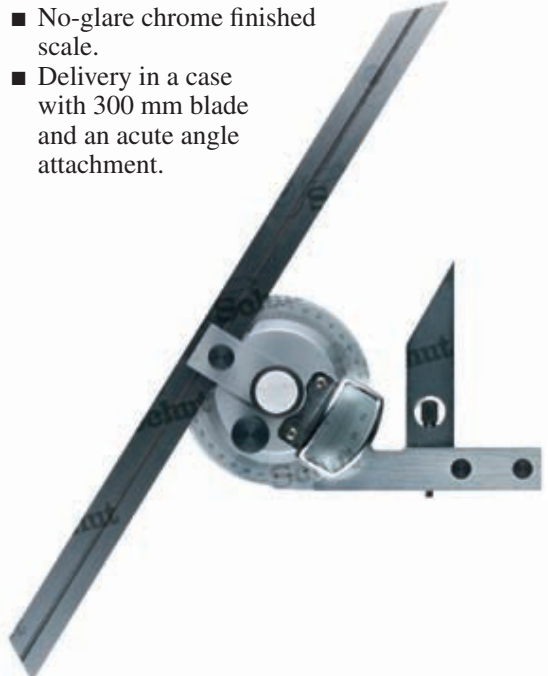

Bevel protractor with magnifier

- Measuring range: $4 \times 90^\circ$.
- Vernier: $5'$, parallax-free.
- Fine adjustment.
- Hardened stainless steel construction.
- No-glare chrome finished scale.

- Delivery in a case with two blades (150 and 300 mm) and an acute angle attachment.

Item No.	Description	Price EUR
855.801	Bevel protractor with magnifier	212.00
Option:		
859.179	Spare magnifier	36.40

Single blades

Item No.	Blade length/mm	Price EUR
909.380	150	4.00
909.381	200	4.80
909.382	300	7.10
909.383	500	14.90
909.384	600	23.00
909.385	800	39.00

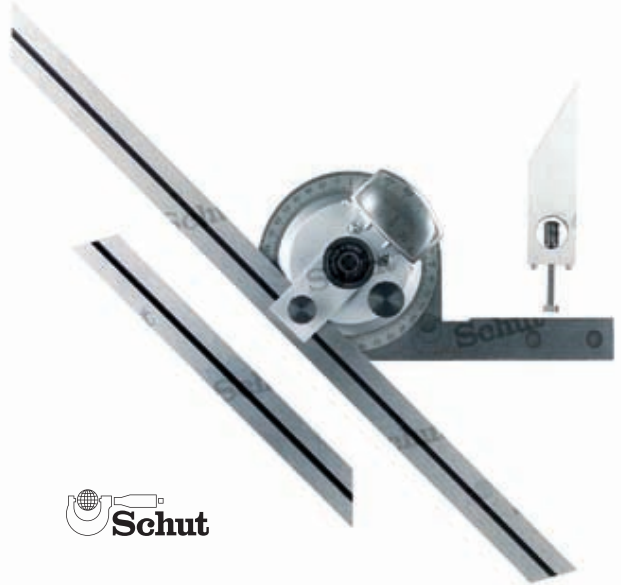

Universal bevel protractor

Universal bevel protractor with micrometer screw adjustment. One rotation of the screw corresponds to an angular change of 1° . Retraction of the micrometer screw enables fast adjustment of the blade and the scale.

- Measuring range: $4 \times 90^\circ$.
- Graduation: $1'$.
- Stainless steel construction, main parts are hardened.
- Delivery in a case with two blades (150 and 300 mm) and a reference square for checking the bevel protractor.

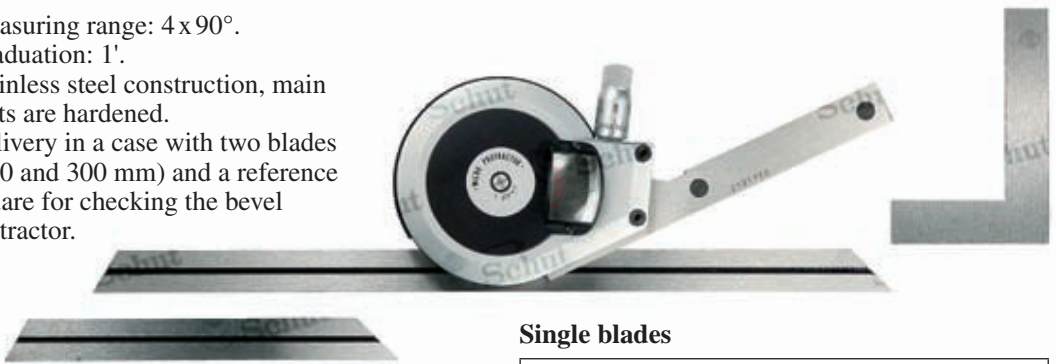

Single blades

Item No.	Description	Price EUR
855.811	Universal protractor with magnifier	558.00
Option:		
859.019	Spare magnifier	36.40

Item No.	Blade length/mm	Price EUR
909.380	150	4.00
909.381	200	4.80
909.382	300	7.10
909.383	500	14.90
909.384	600	23.00
909.385	800	39.00

Combination bevel protractor

Can be used as bevel protractor, ruler, depth gauge, try square, center square and spirit level.

- Measuring range: 0 - 180° (90-0-90°).
- Graduation: 1°.
- Double graduation.
- Rotatable.
- Scriber (included in square head).
- Protractor head and square head provided with a spirit level.
- Ruler length: 300 mm.
- Delivery with protractor head, square head, center head, and ruler with mm/mm graduation.

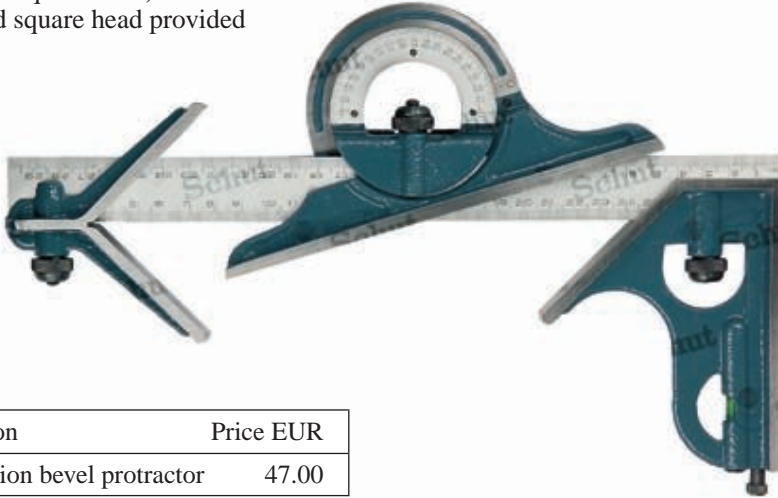

Item No.	Description	Price EUR
906.503	Combination bevel protractor	47.00

Combination bevel protractor

Combination bevel protractor with blade and flat square.

- Measuring range exterior angle: 0 - 180°.
- Measuring range interior angle: 40 - 180°.
- Vernier: 2'.
- Delivery in a case.

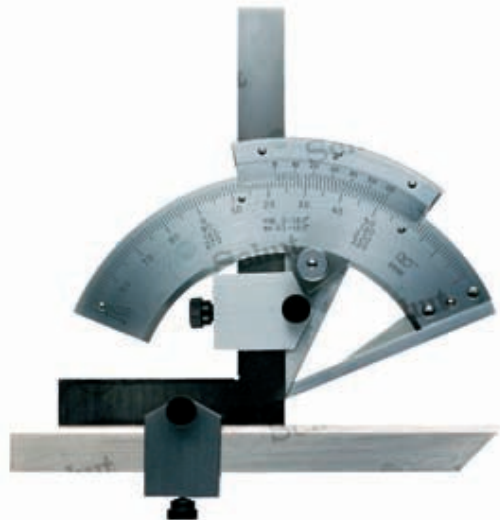

Item No.	Description	Price EUR
858.302	Combination bevel protractor	97.00

Bevel protractors

- Measuring range: 0- 180° (with swivelling blade) or 10- 170° (with sliding blade).
- Graduation: 1°.
- Locking screw.
- Hardened steel, no-glare chrome finished.
- Graduation placed by laser.



Item No.	Scale ø/mm	Blade length/mm	Price EUR
With swivelling blade:			
907.864	80	120	13.00
907.865	120	150	15.50
907.866	150	200	17.80
907.867	200	300	24.40
907.868	300	500	47.00
With sliding blade:			
907.869	100	150	20.70
907.870	150	300	24.50
907.871	200	400	30.70
907.872	250	500	47.00
907.873	300	600	54.00



Bevel protractors

Simple and easy to use protractors with a semicircular or rectangular head and swivelling blade.

- Measuring range: 0- 180°.
- Graduation: 1°.
- Scale diameter: 85 mm.
- Locking screw.
- Blade length: 150 mm.
- Hardened steel, no-glare chrome finished.



Item No.	Shape	Price EUR
907.863	semicircular	16.00
909.399	rectangular	15.10



Bevel protractor

- Measuring range: 0- 180°.
- Graduation: 1°.
- Scale diameter: 90 mm.
- Chrome finished stainless steel.
- Blade with mm graduation for horizontal and vertical use.



Item No.	Description	Price EUR
775.613	Bevel protractor	18.40



Universal digital bevel protractor

Digital bevel protractor for measuring interior and exterior angles by using the supplied removable blade.

- Measuring range: 0- 180°.
- Resolution: 0.1°.
- Accuracy: $\pm 0.2^\circ$.
- ABS/INC switchable.
- On/off switch.
- Automatic switch-off.
- Hold function.
- Attach the removable blade (length 250 mm) to the moving blade for interior and exterior angles measurements.
- Protection: IP54.
- Delivery in a case incl. removable blade.
- Power supply: 1 battery type CR2032.



Item No.	Description	Price EUR
909.500	Bevel protractor	123.00
Option:		
495.157	Spare battery	0.50

Universal digital bevel protractor with spirit level

Digital bevel protractor for measuring both inside and outside angles. The measuring value is displayed upright at any time. Equipped with four holes and a locking knob for measuring a specific angle.

- Measuring range: 360°.
- Resolution: 0.05°.
- Accuracy: $\pm 0.2^\circ$.
- ABS/INC switchable.
- With digital-analog display of the measured value.
- Reversal of display value.
- On/off switch.
- Hold function.
- Reversible measuring direction.
- Aluminum casing.
- Rotatable blade of metal.
- Dimensions: 254 x 50 x 36 mm.
- Power supply: 1 battery type CR2032.



Item No.	Description	Price EUR
909.503	Bevel protractor	51.00
Option:		
495.157	Spare battery	0.50



Universal digital bevel protractors

Digital bevel protractors for measuring both inside and outside angles. Equipped with a locking knob for measuring a specific angle.

- Measuring range: $\pm 360^\circ$.
- Resolution: 0.1° .
- Accuracy: $\pm 0.3^\circ$.
- On/off switch.
- Automatic switch-off.
- Zero setting at any position.
- Graduation rulers: 1 mm and 1/32 inch.
- Cross-section rulers: 35 x 2.5 mm.
- With fixing holes.
- Locking screw.
- Power supply: 1 battery type CR2032.



909.505

Item No.	Ruler length/mm	Price EUR
909.505	200	33.60
909.506	300	37.80
909.507	500	43.00
Option:		
495.157	Spare battery	0.50



Magnetic clinometers with center point finder

Accurate clinometers with an extremely sensitive, balanced needle. The magnetic base with 90° V-groove is precision milled. The center point finder can be used as a center punch.

Very suitable for angular measurements, surface alignment, and the determination of center points and highest/lowest points of cylindrical and spherical surfaces. Therefore ideal as a universal aid to the installation of larger constructions.

- Measuring range: 360° .
- Graduation: 1° .
- Scale numbering: 0-360 clockwise (CW) or counterclockwise (CCW), or 0-90-0.
- Aperture V-groove (horizontal): 82 mm (for shafts up to $\varnothing 116$ mm).
- Dimensions $h \times w \times d$: 130 x 125 x 25 mm.

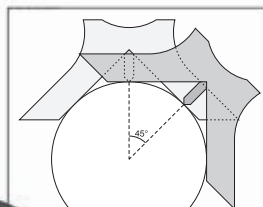

For marking angles on cylindrical and spherical surfaces.

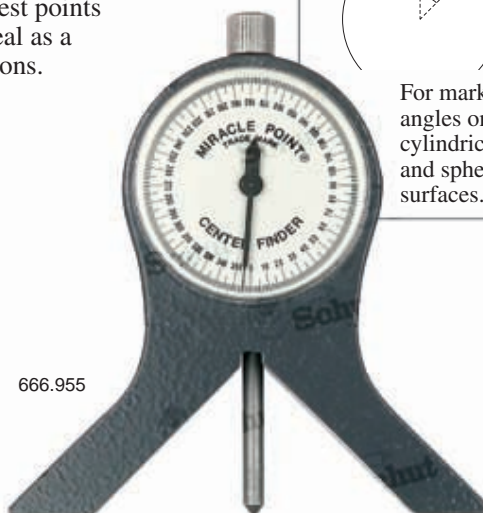

666.955

Item No.	Scale numbering	Price EUR
666.955	0-360 CCW	470.00
666.954	0-360 CW	470.00
666.953	0-90-0	470.00

Digital clinometers

- Measuring range: $\pm 180^\circ$
(with external sensor: $\pm 360^\circ$).
- Resolution: 0.1° .
- Accuracy 0- 10° : $\pm 0.1^\circ$,
10- 170° : $\pm 0.2^\circ$,
170- 180° : $\pm 0.1^\circ$.
- Repeatability: 0.1° .
- ABS/INC switchable (except 906.476).
- Automatic switch-off.
- Hold function (only 906.479).
- With magnetic base (906.476/479)
or magnetic upper part (909.501/502).
- Dimensions: 51 x 51 x 33 mm.
- Power supply: 1 battery type CR2032.

Models with external sensor

- Accuracy 0- 10° : $\pm 0.1^\circ$,
10- 350° : $\pm 0.2^\circ$,
350- 360° : $\pm 0.1^\circ$.
- Sensor with mounting holes.
- Cable length: 1 m.
- Max. rotation speed: 600 rpm.



906.476



906.479



909.501



909.502



Item No.	Description	Price EUR
906.476	Standard model	44.00
906.479	With vial	53.00
909.501	External sensor	57.00
909.502	External sensor with axis $\varnothing 6$ mm	62.00
Option:		
495.157	Spare battery	0.50

Digital clinometers

Instruments for easy measurement of angles, flatness and squareness. All four sides are measuring faces. The measuring value is displayed upright at any time.

- Measuring range: 4 x 90°.
- Resolution: 0.1°.
- Accuracy 0-10°: ±0.1°,
10-80°: ±0.2°,
80-90°: ±0.1°.
- Repeatability: 0.1°.
- ABS/INC switchable.
- Large, easy-to-read LCD display.
- Hold function.
- Width measuring faces: 6 mm.
- Delivery in a case.



908.926

- Measuring face bottom-side: 2 tapped holes M4, center distance 130 mm.
- Dimensions *l x w x h*: 150 x 33 x 52 mm.
- Power supply: 1 battery type CR2032.

909.504

- Blue backlight.
- Sound signal at stable value.
- °, mm/m, %, inch/ft conversion.
- Reference plane function.
- Measuring faces bottom- and upper-side with V-groove.
- With magnetic base.
- Protection: IP65.
- Dimensions *l x w x h*: 150 x 33 x 60 mm.
- Power supply: 2 batteries type AAA.



908.926

NEW



909.504



Item No.	Description	Price EUR
908.926	With tapped holes	57.00
909.504	With V-grooves and magnetic base	70.00
Options:		
495.157	Spare battery	0.50
497.914	Spare battery (2 needed)	0.40

Digital clinometers

Instruments for easy measurement of inclination. Equipped with a horizontal and vertical vial. The measuring value is displayed upright at any time.

- Measuring range: 4 x 90°.
- Resolution: 0.1°.
- Accuracy 0-10°: ±0.1°,
10-80°: ±0.2°,
80-90°: ±0.1°.
- °/% conversion.
- Large, easy-to-read LCD display.
- On/off switch.
- Hold function.
- Sound signal at: 0°, 45°, 90°.
- Laser spot (only 906.478).
- Measuring face on the bottom-side.
- Length: 600 mm.
- Delivery in a case.
- Power supply: 2 batteries type AAA.

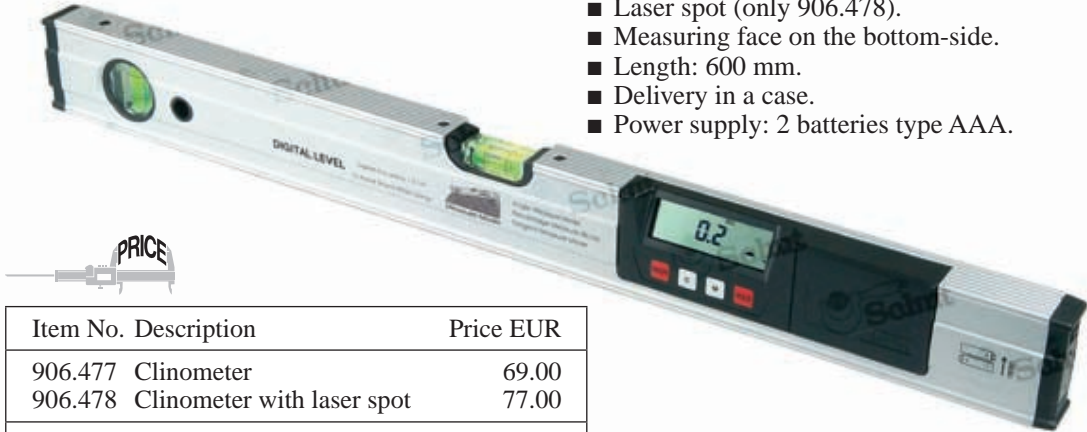

906.477

Item No.	Description	Price EUR
906.477	Clinometer	69.00
906.478	Clinometer with laser spot	77.00
Option:		
497.914	Spare battery (2 needed)	0.40

Laser alignment tool

With this alignment tool you can exactly, quickly and easily project vertical, horizontal and crossed laserlines. Within a range of ±4° minor inclination errors are automatically compensated by means of the integrated spirit level, to level the projected horizontal line.

- Range: up to 5 m (dependent on the lighting conditions).
- Self-levelling range: 4°.
- Horizontal and vertical accuracy: ±2 mm/m.
- Laser: 650 nm, class 2 conform to IEC 60825-1.
- Lock function for projecting at an angle and transport protection.
- Mounted on rotatable base.
- On/off switch.
- Diameter: ø 120 mm.
- Height: 170 mm.
- Weight: 420 g.
- Delivery in a case incl tripod.
- Power supply: 2 batteries type AA.





Item No.	Description	Price EUR
909.499	Alignment tool	66.00
Option:		
495.111	Spare battery (2 needed)	0.40

TESA Clinobevel 1-USB digital clinometer

The TESA Clinobevel 1-USB is a compact and universal clinometer with four measuring faces and a reinforced aluminum housing, resistant to workshop conditions. For a higher accuracy 21 correction values can be stored. The software can perform calculations with two instruments and export automatic reports. A remote control device is optionally available, to take measurements without making contact with the Clinobevel or the measuring surface.

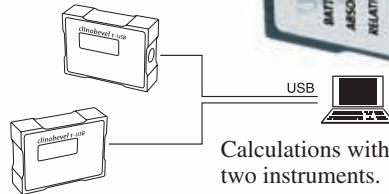
- Measuring range: $\pm 45^\circ$.
- Resolution: 0.02 mm/m.
- Accuracy: 2' + 1 sd.
- USB data output.
- Read-out after approx. 1 s when idle.
- Dimensions: 100 x 75 x 35 mm.
- Protection: IP65.
- DIN 2276 T2.
- Delivery in a case with batteries, USB cable (1.8 m), software, user manual, inspection report and declaration of conformity.
- Power supply: 4 batteries type AA.



Read-out angles:

- degrees (2 or 4 decimals)
- degrees and minutes

Read-out inclination:

- mm/m (2 decimals)
- inch/10 inch or inch/12 inch (4 decimals)
- mm or inch/basis length (comparative mode)
- milliradians (whole or 2 decimals)
- gon (2 decimals)

Item No.	Type/description	Price EUR
781.545	Clinobevel 1-USB	1,539.00
Options:		
495.111	Spare battery (4 needed)	0.40
779.050	Clinobevel Zapper remote control	837.00

TESA Niveltronic electronic levels

Cast iron housing with built-in analog indicator, on/off switch, battery check and adjustable sensitivity, and a potentiometer for the reset position.

- Measuring range I: ± 0.75 mm/m,
II: ± 0.15 mm/m.
- Graduation I: 0.05 mm/m,
II: 0.01 mm/m.
- Accuracy:
 ± 0.005 mm/m + 1% of the measured value.
- Repeatability: 0.001 mm/m.
- Analog output:
 ± 0.2 V.
Impedance:
4.5 k Ω .
- DIN 2276 T2.
- Delivery in a case with a declaration of conformity.
- Power supply:
4 batteries type AAA.



Item No.	Type/description	Base length mm	Price EUR
781.557	Horizontal model	150	9,541.00
781.558	Angled model	200	10,931.00
Options:			
497.914	Spare battery (4 needed)		0.40
781.559	Granite base	200	534.00
781.560	Granite base	250	708.00
781.561	Granite base	500	1,056.00

TESA Microbevel 1 digital clinometers

Especially intended for precision measurements of small inclinations, e.g. the flatness of surface plates and the geometrical features of machines.

- Measuring range: ± 20 mm/m and ± 2 mm/m.
- Resolution: 0.01 mm/m and 0.001 mm/m.
- Accuracy of the measurement at measuring range ± 20 mm/m: 1% of the measured value.
- Accuracy of the measurement at measuring range ± 2 mm/m: $0.01 (2[\text{meas. value}] - 0.5[\text{meas. range}])$, but inside the meas. range of ± 1 mm/m: 1% of the measured value.
- RS485 data output.
- Read-out within 3 s when idle.
- DIN 2276 T2.
- Delivery in a case with a declaration of conformity.
- Power supply: 4 batteries type AA.



Item No.	Type	Length mm	Weight/kg (incl. case)	Price EUR
781.548	Horizontal	110	1.8	
781.549	Horizontal	150	2.1	
781.551	Square	150	3.1	
Option:				
495.111	Spare battery (4 needed)			

TESA Service Set 2-C clinometer set

For measuring flatness, squareness, parallelism, twist, etc.

- Resolution: 1 $\mu\text{m}/\text{m}$ (0.2 arcsec) or 5 $\mu\text{m}/\text{m}$ (1 arcsec).
 - Operating temperature: 0 to 40°C.
 - Read-out within 3 s when idle.
 - DIN 2276 T2.
 - Delivery in a case with a declaration of conformity.
 - Power supply: 7 batteries type C¹, and 2 batteries type AA².
 - TESA Bevelsoft software (optional).
- The sets include:**
- clinometer, angled model 150 mm,
 - clinometer, horizontal model 150 mm,
 - display unit,
 - 2 connecting cables clinometer–display,
 - remote control,
 - batteries.

Item No.	Measuring range mm/m	Resolution $\mu\text{m}/\text{m}$	Price EUR
TESA Service Set 2-C (with cable):			
783.067	± 10	1	
783.065	± 50	5	
Option:			
495.153	Spare battery type C ¹		
495.111	Spare battery type AA ²		

¹ For the clinometers (2) and the display unit (3).

² For the remote control (2 needed).



Clinometers

- Measuring range: 4 x 90°.
- Graduation: 1°.
- Dimensions: 100 x 15 x 100 mm.

Item No.	Description	Price EUR
857.302	Clinometer with removable base 100 mm	153.00
857.304	Base 200 mm	30.90
857.305	Base 300 mm	34.20
857.306	Base 500 mm	42.00
857.307	Base 1000 mm	63.00
857.303	Clinometer with magnetic base 100 mm	203.00



857.302

Clinometer

- Measuring range: 4 x 90°.
- Graduation: 1°.
- Graduation vial: 2-5 mm/m.
- Flat base: 300 x 25 mm.
- With mounting holes.

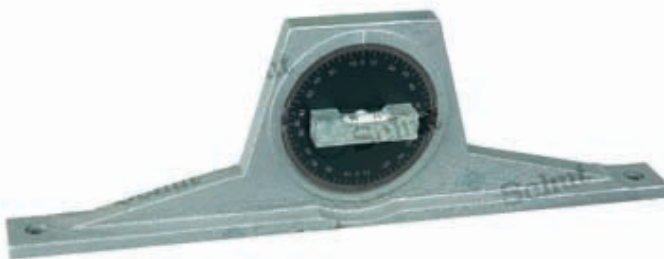

Item No.	Description	Price EUR
853.669	Clinometer	225.00



Vernier clinometers

Clinometers with two ground bases with V-groove, or two flat magnetic bases. Vial holder with vernier and fine adjustment.

- Measuring range: 0-90°.
- Vernier: 10'.
- Graduation vial:
0.3 mm/m \cong 1'.
- Dimensions:
150 x 39 x 150 mm.

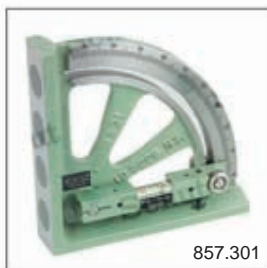

857.301



857.300

Item No.	Description	Price EUR
857.300	Bases with V-groove	477.00
857.301	Flat magnetic bases	653.00

Clinometer

To determine inclinations accurately. Fine-tuning by means of a screw thread spindle, which, to ensure a quick tuning, can be disconnected by pressing the button on the micrometer.

- Measuring range: $\pm 180^\circ$.
- Read-out in degrees and minutes.
- Scale numbering black clockwise, red counterclockwise.
- Graduation vial: $0.3 \text{ mm/m} \cong 1'$.
- Hardened and ground base, with V-groove.
- Base dimensions: $150 \times 30 \text{ mm}$.
- Height: 124 mm.



Item No.	Description	Price EUR
857.310	Clinometer	1,180.00

TESA clinometer

- Measuring range: $4 \times 90^\circ$.
- Graduation: 1° .
- Graduation vial: 7 - 17'.
- Base: $180 \times 22 \text{ mm}$, with V-groove.
- With cross test vial.
- Total height: 80 mm.
- Conforms to factory standard.
- Delivery in a case with a declaration of conformity.

Item No.	Description	Price EUR
781.541	Clinometer	856.00



TESA vernier clinometer

- Measuring range: $2 \times 180^\circ$.
- Vernier: 3'.
- Graduation vial: $0.3 \text{ mm/m} \cong 1'$.
- Two flat faces and two faces with V-groove.
- With cross test vial.
- Dimensions: $150 \times 40 \times 150 \text{ mm}$.
- Conforms to factory standard.
- Delivery in a case with a declaration of conformity.

Item No.	Description	Price EUR
781.542	Vernier clinometer	2,400.00



Inspection spirit levels

- Graduation main vial: 0.01 - 0.3 mm/m.
- With cross test vial.
- Base with V-groove.
- Base width: 42 mm
(spirit levels with length 500 mm: 44 mm).
- DIN 877.
- Delivery in a luxurious case.

Item No.	Length mm	Graduation mm/m	Price EUR
853.601	160	0.3	126.00
853.606	160	0.1	136.00
853.611	160	0.04	186.00
853.616	160	0.02	223.00
853.602	200	0.3	146.00
853.607	200	0.1	161.00
853.612	200	0.04	217.00
853.617	200	0.02	265.00
853.621	200	0.01	330.00
853.603	250	0.3	164.00
853.608	250	0.1	175.00
853.613	250	0.04	254.00
853.618	250	0.02	292.00
853.622	250	0.01	355.00
853.604	300	0.3	176.00
853.609	300	0.1	195.00
853.614	300	0.04	279.00
853.619	300	0.02	314.00
853.623	300	0.01	399.00
853.605	500	0.3	358.00
853.610	500	0.1	384.00
853.615	500	0.04	479.00
853.620	500	0.02	531.00
853.624	500	0.01	612.00

Inspection spirit levels

- Graduation main vial: 0.02 - 0.5 mm/m.
- Adjustable main vial.
- With cross test vial.
- Base with V-groove, interrupted at the center over $\frac{1}{3}$ of the length.
- Base width: 40 mm.
- DIN 877.
- Delivery in a luxurious case.

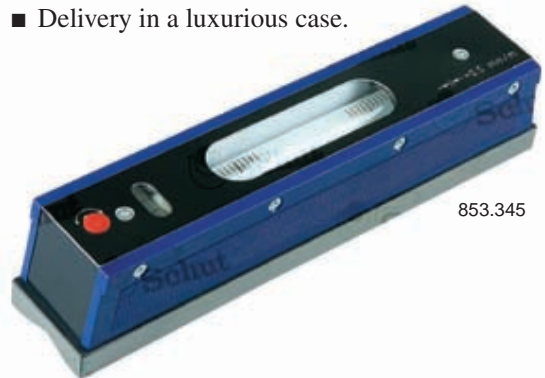

853.345

Item No.	Length mm	Graduation mm/m	Price EUR
853.343	150	0.5	151.00
853.341	150	0.1	160.00
853.315	150	0.05	166.00
853.348	150	0.02	180.00
853.345	200	0.5	165.00
853.344	200	0.1	177.00
853.323	200	0.05	183.00
853.322	200	0.02	214.00
853.347	300	0.5	191.00
853.346	300	0.1	205.00
853.324	300	0.05	217.00
853.325	300	0.02	249.00



853.618



Inspection spirit levels

- Graduation main vial: 0.05 or 0.02 mm/m.
- Adjustable main vial.
- With cross test vial.
- Base with V-groove.
- Base width: 46 mm.
- Robust cast iron construction.
- With insulating grip.
- DIN 877.



908.685



Item No.	Length mm	Graduation mm/m	Price EUR
908.688	150	0.05	59.00
908.684	150	0.02	59.00
908.689	200	0.05	62.00
908.685	200	0.02	62.00
908.690	250	0.05	88.00
908.686	250	0.02	88.00
908.691	300	0.05	103.00
908.687	300	0.02	103.00



Frame spirit levels

- Graduation main vial: 0.05 or 0.02 mm/m.
- Adjustable main vial.
- With cross test vial.
- Two faces with V-groove, two flat faces.
- Robust cast iron construction.
- With insulating grip.
- DIN 877.



908.693



Item No.	Dimensions mm	Graduation mm/m	Price EUR
908.696	150 x 150 x 40	0.05	67.00
908.692	150 x 150 x 40	0.02	67.00
908.697	200 x 200 x 40	0.05	71.00
908.693	200 x 200 x 40	0.02	71.00
908.698	250 x 250 x 40	0.05	103.00
908.694	250 x 250 x 40	0.02	103.00
908.699	300 x 300 x 40	0.05	126.00
908.695	300 x 300 x 40	0.02	126.00

Frame spirit levels

- Graduation main vial: 0.01 - 0.3 mm/m.
- With cross test vial.
- Three faces with V-groove, one flat face.
- DIN 877.
- Delivery in a luxurious case.



853.638

Item No.	Dimensions mm	Graduation mm/m	Price EUR
853.625	100 x 100 x 34	0.3	210.00
853.629	100 x 100 x 34	0.1	257.00
853.633	100 x 100 x 34	0.04	321.00
853.626	150 x 150 x 42	0.3	250.00
853.630	150 x 150 x 42	0.1	292.00
853.634	150 x 150 x 42	0.04	391.00
853.637	150 x 150 x 42	0.02	430.00
853.627	200 x 200 x 42	0.3	298.00
853.631	200 x 200 x 42	0.1	359.00
853.635	200 x 200 x 42	0.04	468.00
853.638	200 x 200 x 42	0.02	521.00
853.640	200 x 200 x 42	0.01	762.00
853.628	300 x 300 x 44	0.3	494.00
853.632	300 x 300 x 44	0.1	609.00
853.636	300 x 300 x 44	0.04	717.00
853.639	300 x 300 x 44	0.02	746.00
853.641	300 x 300 x 44	0.01	990.00

Frame spirit levels

- Graduation main vial: 0.02 - 0.5 mm/m.
- Adjustable main vial.
- With cross test vial.
- Three faces with V-groove, interrupted at the center over $\frac{1}{3}$ of the length. One flat face.
- DIN 877.
- Delivery in a luxurious case.

Item No.	Dimensions mm	Graduation mm/m	Price EUR
853.372	150 x 150 x 40	0.5	223.00
853.371	150 x 150 x 40	0.1	255.00
853.375	150 x 150 x 40	0.05	295.00
853.376	150 x 150 x 40	0.02	337.00
853.374	200 x 200 x 40	0.5	260.00
853.373	200 x 200 x 40	0.1	282.00
853.385	200 x 200 x 40	0.05	338.00
853.382	200 x 200 x 40	0.02	372.00
853.395	250 x 250 x 40	0.05	400.00
853.392	250 x 250 x 40	0.02	412.00



853.376



Crankshaft spirit levels

- Graduation main vial: 0.04 - 0.6 mm/m.
- With cross test vial.
- Base with a longitudinal and a lateral V-groove.

- Base width: 42 mm.
- DIN 877.



853.688

Item No.	Length mm	Graduation mm/m	Price EUR
853.684	60	0.6	141.00
853.687	60	0.2	159.00
853.682	90	0.3	153.00
853.685	90	0.1	169.00
853.688	90	0.04	205.00
853.683	120	0.3	170.00
853.686	120	0.1	189.00
853.689	120	0.04	234.00

Aluminum spirit levels

- Graduation vial: 0.6 mm/m.
- Base with V-groove.
- Base width: 22 mm.
- DIN 877.



853.677



Item No.	Length/mm	Price EUR
853.675	100	41.00
853.676	150	45.00
853.677	200	50.00
853.678	250	62.00
853.679	300	73.00

Small spirit levels

Intended for simple tasks.

- Graduation vial: 0.1 or 0.3 mm/m.
- With longitudinal spirit level.
- Width: 24 mm.

- Equipped with mounting holes $\varnothing 5$ mm.
- Flat base.
- DIN 877.

Item No.	Length mm	Graduation mm/m	Price EUR
853.665	100	0.3	104.00
853.666	100	0.1	112.00
853.667	150	0.3	109.00
853.668	150	0.1	119.00



853.666

Crankpin levels

Crankpin levels with two vials, in cast iron casing
80 x 80 mm, cross-section 20 x 20 mm, with two
screw holes ϕ 4 mm.

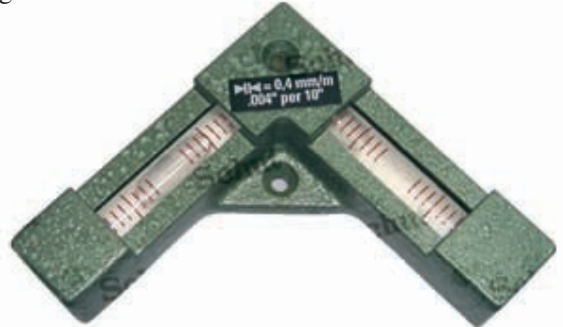

857.338

Item No.	Graduation mm/m	Price EUR
857.338	0.4	218.00
857.339	0.1	247.00
857.340	0.05	315.00



857.342

Crankpin levels with two vials, in circular chrome casing
with three screw holes ϕ 2.5 or ϕ 4 mm.

Item No.	Graduation mm/m	Dimensions mm	Screw holes ϕ /mm	Price EUR
857.341	1	ϕ 40 x 11	2.5	120.00
857.342	0.4	ϕ 80 x 23	4	179.00
857.343	0.1	ϕ 80 x 23	4	188.00

Spirit levels with flat base

Spirit levels with a stainless steel strip base, no
screw mounting, with an adjustable plexiglass vial
mounted onto it, graduation approx. 5 mm/m.

Item No.	Dimensions base <i>l x w x t</i> /mm	Price EUR
857.344	100 x 20 x 5	36.90
857.345	150 x 20 x 5	41.00
857.346	200 x 20 x 5	45.00



857.344

Spirit levels with a stainless steel strip base, no screw
mounting, with two ground contact planes. Mounted
onto this an adjustable spirit level with cast iron housing,
graduation 1 mm/m.

Item No.	Dimensions base <i>l x w x t</i> /mm	Price EUR
857.347	100 x 20 x 5	47.00
857.348	150 x 20 x 5	52.00
857.349	200 x 20 x 5	56.00



857.347

Circular spirit levels

Item No.	Diameter mm	Heigth mm	Sensitivity* mm/m	Price EUR
Plexiglass model with yellow and green base:				
857.315	12	7	approx. 22	4.90
857.316	15	8	approx. 22	5.80
857.317	18	9	approx. 22	6.80
857.318	30	10	approx. 22	8.70
Black synthetic model with frame and screw holes $\varnothing 2.5$ mm and yellow and green base:				
857.320	26/17	7 +3	approx. 19	8.70
857.321	30/20	7.5+3.5	approx. 19	9.70
Chrome casing and white base:				
857.323	15	10	approx. 8	19.40
857.324	18	10	approx. 8	21.40
Chrome casing with frame and screw holes $\varnothing 2.5$ mm (857.325: $\varnothing 1.5$ mm; 857.330/331: $\varnothing 3.5$ mm) and white base:				
857.325	20/13.5	7 +2	approx. 8	21.40
857.326	25/17	7.5+2.5	approx. 8	23.30
857.327	30/17	6.5+3.5	approx. 8	25.30
857.328	35/20	7.5+3.5	approx. 6	35.00
857.329	40/25	8 +4	approx. 6	49.00
857.330	50/34	9.5+5.5	approx. 3	66.00
857.331	60/39	10 +7	approx. 3	89.00
857.332	25/17	7.5+2.5	approx. 2	25.30
White, synthetic casing with frame and screw holes $\varnothing 3$ mm, additional scale circles and white base:				
857.336	60/45	4+6	Reading $0^{\circ} - 2^{\circ} - 5^{\circ}$	72.00
Black, synthetic casing with frame and screw holes $\varnothing 5$ mm, additional scale circles and white base:				
857.337	100/75	5+10	Reading $0^{\circ} - 3^{\circ} - 6^{\circ}$	84.00

* Sensitivity means: the angle at which the air bubble is moved to the next scale mark or edge of the vial.



857.318



857.320



857.323



857.331



857.336



857.337



Schut for Precision

Surface roughness testers / Roughness specimens



С10.000.EN.20151102

Taylor Hobson Surtronic Duo surface roughness tester

The Surtronic Duo roughness tester is portable and easy to use with one click measurement of the five most used roughness parameters. The large 2.4" LCD colour screen also displays results in a graph for easy visual identification of surface defects. The robust rubberized housing and powerful Li-Poly battery make the Surtronic ideal for portability and shop floor environment. The Surtronic Duo can be split into a separate display and sensor unit using Bluetooth for wireless communication between the two units.

- Remote operation with display unit via Bluetooth.
- Simple calibration with the supplied calibration standard.
- User-friendly, with a 2.4" clear LCD color display.
- With 5 parameters: Ra, Rz, Rv, Rp, Rt.
- Measuring range:
Ra: 0.1 - 40 μm ,
Rz, Rv, Rp, Rt: 0.1 - 199 μm .
- Resolution: 0.01 μm .
- Traverse length: 5 mm.
- Accuracy: 0.1 μm or $\pm 5\%$ of the measuring value.
- mm/inch conversion.
- Measuring force: 2 mN.
- Cut-off lengths: 0.8 mm.
- Diamond stylus tip: radius 5 μm .
- Probe measuring range (piezoelectric): 200 μm .
- Filter: Gaussian.
- Dimensions:
Display unit: 100 x 54 mm.
Sensor unit: 92 x 35 x 45 mm.
Compound instrument: 105 x 54 x 70 mm.
- Weight: 400 g.
- Delivery in a case incl. calibration standard and charger.
- Power supply: rechargeable Li-Poly battery (included).

NEW



Item No.	Type	Price EUR
371.003	Surtronic Duo	

Mitutoyo Surftest SJ-210 surface roughness tester

The portable Mitutoyo Surftest SJ-210 is a compact tester of surface roughness parameters, that can also function in hard-to-reach places because of the separable drive unit and probe. The diamond stylus has a radius of 2 μm and is retracted by the drive unit. After selection of the desired parameters, they can be read out clearly on the display. The SJ-210 has a USB, an RS232C and a Digimatic data output to which the Mitutoyo u-wave system can be connected for wireless data transfer. The data can also be stored on a micro-SD card. A large selection of probes and accessories is available.

An S-Drive unit is available on request, with a transverse tracing drive unit, for example for measuring in narrow spaces like crankshafts. Also available on request is the Front Lift model, where the drive lifts the diamond stylus at the end of the measurement and is retracted without touching the surface again.

- Parameters: Ra, Rc, Ry, Rz, Rq, Rt, Rmax, Rp, Rv, R3z, Rsk, Rku, Rc, R_{Pc}, R_{sm}, Rz1max, S, HSC, RzJIS, R_{ppi}, R Δ a, R Δ q, R_{lr}, R_{mr}, R_{mr(c)}, R δ c, Rk, R_{pk}, R_{vk}, Mr1, Mr2, A1, A2, Vo, R_{pm}, tp, H_{tp}, R, Rx, AR.
- Resolution: 0.02 μm , 0.006 μm or 0.002 μm .
- Traverse length: 0.3 - 17.5 mm.
- Primary profile, roughness (R), DF profile, R-Motif.
- Measuring accuracy according JIS, ISO, VDA, ANSI.
- 2.4" TFT color display.
- Display of: roughness profile and ADC/BAC curves.
- User rights protection (password protection).
- Easy calibration procedure.
- Automatic switch-off.
- Memory: 10 settings and 1 profile.
- Go/NoGo tolerance evaluation.
- Measuring speed: 0.25, 0.5 or 0.75 mm/s.
- Probe: 0.75 mN/2 $\mu\text{m}/60^\circ$.
- Cut-off lengths: 0.08 mm, 0.25 mm, 0.8 mm and 2.5 mm.
- Probe measuring range: 360 μm .
- Filters: 2CR75, Gaussian and PC75.
- Dimensions: 160 x 65.8 x 52.1 mm.
- Weight: display unit: 290 g,
drive unit: 190 g.
- ISO 4287.
- Power supply: AC adapter and battery.
- After use the probe can be retracted to prevent the diamond stylus tip from being damaged.
- Memory card: micro-SD 2 GB (optional).
Storage for 10 000 measured profiles.
- Also probes available for example for deep grooves or small holes.
- USB and RS232C cables available.
- USB data analysis software can be downloaded for free.



S-Drive unit

Item No.	Type/description	Price EUR
178.560	Surftest SJ-210P	
Options:		
120.210	Extension 50 mm	
120.221	Adapter for stand (\varnothing 8 mm)	
178.421	Thermal printer	
270.732	Printing paper (5 rolls)	

Standard accessories:

- standard probe,
- extension cable for the probe unit for measuring in small spaces,
- roughness specimen,
- setting piece for calibration,
- AC adapter,
- handy carrying case.



Mitutoyo Surftest SJ-310 surface roughness tester

The Mitutoyo Surftest SJ-310 is a compact, portable roughness tester with the possibility to print on location the measuring results and roughness curves with the built-in thermo printer. Measurements can be set using the 5.7" color touch screen and measurements can be read. Measurements can be stored on a SD memory card. On request, as for the SJ-210, an S-Drive or Front Lift model is available.

- Parameters: Ra, Rc, Ry, Rz, Rt, Rp, Rq, Rv, Sm, Rmax, S, Pc, R3z, Rsk, Rku, Rz1max, Rir, Rpm, mr (c), Rpk, Rvk, δc , Rk, Mr1, Mr2, Lo, Ppi, R, AR, Rx, A1, A2, Vo, HSC, Rmr, SK, Tp, Htp, Δa , Δq , Wte, Wx, W, AW, λa , λq , RzJIS.
- Resolution: 0.002 μm - 0.02 μm .
- Traverse length: 16 mm.
- Measuring accuracy according ISO, VDA, ANSI and JIS.
- Cut-off lengths: 0.08 mm, 0.25 mm, 0.8 mm, 2.5 mm and 8 mm.
- Probe measuring range: 360 μm .
- Built-in printer for statistical process control.
- ISO 4287.
- Power supply: AC adapter and battery.



Standard accessories:

- standard probe,
- roughness specimen,
- support feet,
- nosepiece for flat surface,
- nosepiece for cylinder,
- extension cable for the probe unit,
- touch pen,
- touch panel protection foil,
- printer paper (5 rolls),
- setting piece for calibration,
- AC adapter and battery,
- carrying case.



Item No.	Type	Price EUR
178.570	Surftest SJ-310	

Mitutoyo Surftest SJ-410 surface roughness testers

The Mitutoyo Surftest SJ-410 is unique by skidless measuring. Only the stylus follows the product and no skid is used. The probe features a measuring range of 800 μm . The built-in straight guide enables measuring the primary profile, the roughness profile and the waves. By surface radius compensation it is possible to measure radially on a cylinder.

- Parameters: Ra, Rc, Ry, Rz, Rt, Rp, Rq, Rv, Sm, Rmax, S, Pc, R3z, Rsk, Rku, Rz1max, Rir, Rpm, mr (c), Rpk, Rvk, δc , Rk, Mr1, Mr2, Lo, Ppi, R, AR, Rx, A1, A2, Vo, HSC, Rmr, SK, Tp, Htp, Δa , Δq , Wte, Wx, W, AW, λa , λq , RzJIS.
- Resolution: 0.0001 μm - 0.01 μm .
- Measuring accuracy according ISO, VDA, ANSI and JIS.
- Cut-off lengths: 0.08 mm, 0.25 mm, 0.8 mm, 2.5 mm and 8 mm.
- Probe measuring range: 800 μm .
- Straightness x-axis: SJ-411: 0.3 $\mu\text{m}/25$ mm, SJ-412: 0.5 $\mu\text{m}/50$ mm.
- Built-in printer for statistical process control.
- ISO 4287.
- Power supply: AC adapter and battery.



Item No.	Type	Traverse length/mm	Price EUR
178.580	Surftest SJ-411	25	
178.582	Surftest SJ-412	50	

TESA Rugosurf 10G/20 surface roughness testers

Robust, versatile and compact roughness tester, designed for inspecting any workpiece surface finish and capturing roughness parameter values. Possible tolerancing of each parameter available. Interchangeable probe, swivelling through to 90° to let you measure even in hard-to-reach recesses. A large selection of probes and accessories is available.

The Rugosurf has an USB data output and a rechargeable battery, and is provided with a graphic color display (10G) for optimum visual representation of the measured parameters and workpiece profiles. Fast and easy analysis of the results obtained from the measured parameters with assigned tolerances.

- Parameters: Ra, Rq (RMS), Rt, Rz, Rc, Rsm, Pt, Pmr and Rmr according ISO 4287; R, Rx and AR according ISO 12085 (CNOMO). Rmax according DIN 4768.
- Resolution: 0.001 μm .
- Traverse length: 0.25 - 16 mm.
- USB data output.
- Automatic switch-off.
- Memory for last 999 (10G) measuring values.
- Storage for 20 measurements with additional graphics or 1000 measurements with roughness parameters (only Rugosurf 20).
- Go/NoGo tolerance evaluation.
- Max. measuring force: 0.75 mN (ISO 3274).
- Cut-off lengths: 0.25 mm, 0.8 mm and 2.5 mm.
- Diamond stylus tip: radius 5 μm .
- Probe measuring range: 300 μm (10G), 400 μm (20).
- Filter: Gaussian according ISO 11562.
- Dimensions: 10G: 122 x 53 x 75 mm, 20 : 122 x 60 x 62 mm.
- Weight: 590 g (10G), 650 g (20).
- Power supply: AC adapter, and rechargeable battery 7.2 V.



Standard accessories:

- standard probe (type SB10),
- roughness specimen (Ra = 2.97 μm),
- adapter 8 mm for stands,
- positioning support,
- rechargeable battery,
- battery charger,
- user manual with a declaration of conformity,
- case.

Item No.	Type	Price EUR
782.584	TESA Rugosurf 10G	
783.499	TESA Rugosurf 20	
Options:		
783.282	USB cable for Rugosurf 20	
783.283	USB cable for Rugosurf 10G	
782.847	Rugosoft software	

Roughness specimens

Series of roughness specimens, type Microsurf, covering the nine most frequently occurring manufacturing operations; per set eight specimens will be delivered. In addition to the roughness value R_a in μm , the roughness value CLA in μin and the N values are specified.



Item No.	Machining-method	Number of specimens per set	Roughness R_a μm	Roughness CLA μin	Roughness class N	Price EUR
850.315	Surface grinding	8	0.025 - 3.2	1 - 125	1 - 8	120.00
850.316	Cylindr. grinding	8	0.025 - 3.2	1 - 125	1 - 8	120.00
850.319	Face turning	8	0.4 - 50	16 - 2000	5 - 12	120.00
850.320	Turning	8	0.4 - 50	16 - 2000	5 - 12	120.00
850.321	End milling	8	0.4 - 50	16 - 2000	5 - 12	120.00
850.322	Reaming & drilling	8	0.4 - 12.5	16 - 500	5 - 10	120.00
850.323	Horizontal milling	8	0.4 - 50	16 - 2000	5 - 12	120.00
850.325	Planing	8	0.8 - 100	32 - 4000	6 - 13	120.00
850.331	Spark erosion	8	0.4 - 50	16 - 2000	5 - 12	120.00

Available with declaration of conformity on request.

Wall chart

Eight Microsurf roughness specimens, mounted on a general reference chart, can be obtained for the following manufacturing operations:

- Surface grinding, cylindrical grinding, face turning, turning, end milling, reaming & drilling, horizontal milling and planing.
- Dimensions $w \times h$: 740 x 310 mm.

Item No.	Description	Price EUR
850.314	Microsurf	847.00



Roughness specimens in a set



850.130

This set consists of 30 specimens, mounted in an attractive wallet with instruction card. In addition to the R_a values, the standardized N values and the R_z values are specified.



Set composition

Item No.	Language	Price EUR
850.130	English	216.00
850.131	French	216.00
850.132	German	216.00

On request available with a declaration of conformity.

Number of specimens	Machining method	Roughness $R_a/\mu\text{m}$	Roughness class N
3	Flat lapping	0.05 - 0.2	2, 3, 4
3	Reaming	0.4 - 1.6	5, 6, 7
6	Grinding	0.05 - 1.6	2, 3, 4, 5, 6, 7
6	Horizontal milling	0.4 - 12.5	5, 6, 7, 8, 9, 10
6	Vertical milling	0.4 - 12.5	5, 6, 7, 8, 9, 10
6	Turning	0.4 - 12.5	5, 6, 7, 8, 9, 10

Roughness specimens for blasted surfaces

- Each plate consists of four roughness specimens for grit and shot blasting, in 4 segments.
- Delivery in a solid, leather wallet.
- Standardized to ISO specifications.



Item No.	Description	Price EUR
850.017	Shot blasting	158.00
850.018	Grit blasting	158.00

Schut for Precision

Gauge blocks / Measuring balls / Step gauges Optical flats and parallel optical flats / Feeler gauges



С11.001.EN.20151102

Gauge blocks general

Which gauge block is the most suitable for you?

MATERIALS

Steel

Steel is the oldest material and remains the most commonly accepted for gauge blocks. If well taken care of, steel gauges guarantee many years of useful life. They must be cleaned carefully before and after use and stored in a protective case in a dry environment.

Tungsten carbide

When a higher degree of hardness is needed, tungsten carbide is the material to choose. It is less sensitive to wear and damage compared to hardened steel. Especially when used frequently, tungsten carbide has an increased life span compared to steel gauge blocks.

Ceramics

Ceramics is relatively wear resistant and has a high degree of strength and stability. It will not rust and is unaffected by chemicals.



ACCURACY CLASSES

Gauge blocks are classified in upgrading order of accuracy according EN ISO 3650: 1998 in the classes: 2–1–0–K. The ISO 3650 is an international standard, which is adopted by national standards such as RvA, DAkkS, UKAS, BKO, SCS and COFRAC.

Class 2

Class 2 gauge blocks are intended for general workshop use by skilled workers to set up, for example, measuring instruments.

Class 1

Class 1 gauge blocks are used as working standards in inspection rooms within the production to set and calibrate measuring instruments and equipment as well as to inspect tools, fixtures and machines.

Class 0

Class 0 gauge blocks, with their high accuracy, are intended for use by measuring technicians in environmentally controlled inspection rooms, for example to calibrate measuring equipments.

Class K

Class K gauge blocks have the highest class of accuracy. They are *the* length standards in a calibration laboratory and other calibration values are derived from these gauges. Only with a UKAS certificate – or with another certificate, accepted by UKAS as equivalent (e.g. DAkkS, RvA and COFRAC) – will these gauge blocks be at their best. The most accurate gauges can meet a tolerance of $\pm 0.05 \mu\text{m}$.

Accuracy according ISO 3650

Nominal size mm	Class K		Class 0		Class 1		Class 2	
	Tolerance on nominal size μm	Deviation* μm	Tolerance on nominal size μm	Deviation* μm	Tolerance on nominal size μm	Deviation* μm	Tolerance on nominal size μm	Deviation* μm
0.5 - 10	± 0.20	0.05	± 0.12	0.10	± 0.20	0.16	± 0.45	0.30
10 - 25	± 0.30	0.05	± 0.14	0.10	± 0.30	0.16	± 0.60	0.30
25 - 50	± 0.40	0.06	± 0.20	0.10	± 0.40	0.18	± 0.80	0.30
50 - 75	± 0.50	0.06	± 0.25	0.12	± 0.50	0.18	± 1.00	0.35
75 - 100	± 0.60	0.07	± 0.30	0.12	± 0.60	0.20	± 1.20	0.35

* Deviation of the measuring face.

Steel gauge blocks

Steel gauge blocks delivered with an inspection report.

- Hardness measuring surfaces: 63 - 65 HRC.
- Expansion coefficient: $(12 \pm 1) \cdot 10^{-6} / ^\circ\text{C}$.
- ISO 3650.



Steel gauge blocks in sets

Item No.	Class	Price EUR	Size mm	Increment mm	Pieces
M32:					
906.622	2	73.00	1.005	–	1
906.621	1	134.00	1.01 - 1.09	0.01	9
906.620	0	249.00	1.1 - 1.9	0.1	9
			1 - 9	1	9
			10 - 30	10	3
			50	–	1
M47:					
906.625	2	104.00	1.005	–	1
906.624	1	210.00	1.01 - 1.09	0.01	9
906.623	0	310.00	1.1 - 1.9	0.1	9
			1 - 24	1	24
			25 - 100	25	4
M87:					
906.613	2	177.00	1.001 - 1.009	0.001	9
906.612	1	368.00	1.01 - 1.49	0.01	49
906.611	0	700.00	0.5 - 9.5	0.5	19
			10 - 100	10	10
M88:					
906.628	2	172.00	1.0005	–	1
906.627	1	349.00	1.001 - 1.009	0.001	9
906.626	0	522.00	1.01 - 1.49	0.01	49
			0.5 - 9.5	0.5	19
			10 - 100	10	10
M112:					
906.631	2	264.00	1.0005	–	1
906.630	1	528.00	1.001 - 1.009	0.001	9
906.629	0	819.00	1.01 - 1.49	0.01	49
			0.5 - 24.5	0.5	49
			25 - 100	25	4

Steel gauge blocks, per piece

Size mm	Increment mm	PRICE	
		ISO 3650/1 Price EUR	ISO 3650/0 Price EUR
0.5	–	17.80	20.00
1	–	9.00	13.40
1.0005	–	12.60	18.70
1.001 - 1.009	0.001	9.00	13.40
1.01 - 1.50	0.01	9.00	13.40
1.6 - 2.0	0.1	9.00	13.40
2.5 - 7.5	0.5	9.00	13.40
8.0 - 10.0	0.5	10.90	14.50
10.5 - 25.0	0.5	10.90	14.50
30	–	14.50	18.50
40	–	14.50	18.50
50	–	14.50	18.50
60	–	17.20	23.30
70	–	17.20	23.30
75	–	22.20	28.50
80	–	22.20	28.50
90	–	24.60	39.00
100	–	31.80	48.00

Select steel gauge blocks

The steel gauge blocks are available in all accuracy classes of ISO 3650. Only the most commonly used sizes can be found in this catalog. The gauge blocks are delivered with an inspection report or on request with a DAkkS certificate, UKAS acknowledged. Sets delivered in luxurious case. Special sizes and sets are available on request, as well as special sets for calibration of micrometers and calipers. High quality gauge blocks, can be very well wringed to make a combination size.

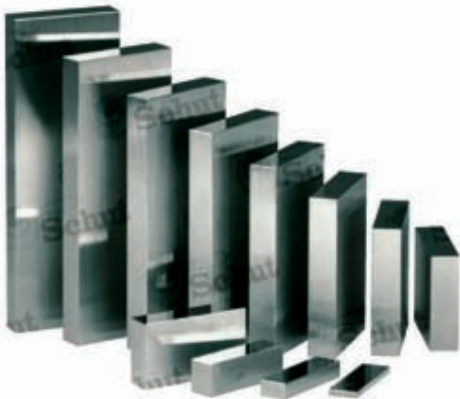

SELECT

Steel gauge blocks, per piece

Size mm	Increment mm	ISO 3650/1 Price EUR	ISO 3650/0 Price EUR
0.5	–	36.00	44.00
1	–	32.90	36.00
1.0005	–	36.00	44.00
1.001 - 1.009	0.001	32.90	36.00
1.01 - 1.5	0.01	29.80	32.90
1.6 - 1.9	0.1	29.80	32.90
2.0 - 5.5	0.5	32.90	36.00
6.0 - 10.0	0.5	32.90	36.00
10.5 - 15.0	0.5	34.40	39.10
15.5 - 20.0	0.5	34.40	39.10
20.5 - 25.0	0.5	34.40	39.10
30	–	36.00	44.00
40	–	36.00	44.00
50	–	36.00	44.00
60	–	36.00	44.00
70	–	36.00	44.00
75	–	39.10	45.00
80	–	41.00	54.00
90	–	41.00	54.00
100	–	45.00	61.00

Steel gauge blocks in sets

Item No.	Class	Price EUR	Size mm	Increment mm	Pieces
M32:					
831.915	1	732.00	1.005	–	1
831.914	0	865.00	1.01 - 1.09	0.01	9
			1.1 - 1.9	0.1	9
			1 - 9	1	9
			10 - 30	10	3
			60	–	1
M47:					
831.911	1	1,199.00	1.005	–	1
831.910	0	1,392.00	1.00 - 1.09	0.01	10
			1.1 - 1.9	0.1	9
			2 - 25	1	24
			50 - 100	25	3
M87:					
831.909	1	1,678.00	0.5	–	1
831.908	0	2,020.00	1.001 - 1.009	0.001	9
			1.00 - 1.50	0.01	51
			2.0 - 10.0	0.5	17
			20 - 100	10	9
M103:					
831.907	1	1,958.00	0.5	–	1
831.906	0	2,370.00	1.005	–	1
			1.00 - 1.50	0.01	51
			2.0 - 25.0	0.5	47
			50 - 100	25	3
M112:					
831.905	1	2,100.00	0.5	–	1
831.904	0	2,530.00	1.0005	–	1
			1.001 - 1.009	0.001	9
			1.00 - 1.50	0.01	51
			2.0 - 25.0	0.5	47
			50 - 100	25	3
M122:					
831.903	1	2,350.00	0.5	–	1
831.902	0	2,890.00	1.0005	–	1
			1.001 - 1.009	0.001	9
			1.00 - 1.50	0.01	51
			1.6 - 1.9	0.1	4
			2.0 - 25.0	0.5	47
			30 - 70	10	5
			75	–	1
			80 - 100	10	3

Tungsten carbide gauge blocks

Tungsten carbide gauge blocks with a low expansion coefficient. High resistance against corrosion. Delivered with an inspection report.

- Hardness measuring surfaces: 70 - 72 HRC.
- Expansion coefficient: $(8.5 \pm 1) \cdot 10^{-6} / ^\circ\text{C}$.
- ISO 3650.



Tungsten carbide gauge blocks, per piece

Size mm	Increment mm	ISO 3650/1 Price EUR	ISO 3650/0 Price EUR
0.5	–	29.50	37.90
1	–	29.50	37.90
1.0005	–	46.00	50.00
1.001 - 1.009	0.001	29.50	37.90
1.01 - 1.50	0.01	29.50	37.90
1.6 - 1.9	0.1	29.50	37.90
2.0 - 10.0	0.5	30.30	41.00
10.5 - 15.0	0.5	34.30	43.00
15.5 - 25.0	0.5	44.00	52.00
30	–	50.00	62.00
40	–	69.00	78.00
50	–	82.00	84.00
60	–	95.00	97.00
70	–	109.00	113.00
75	–	112.00	116.00
80	–	119.00	128.00
90	–	138.00	140.00
100	–	140.00	147.00

Tungsten carbide gauge blocks in sets

Item No.	Class	Price EUR	Size mm	Increment mm	Pieces
M32:			1.005	–	1
906.634	2	365.00	1.01 - 1.09	0.01	9
906.633	1	404.00	1.1 - 1.9	0.1	9
906.632	0	450.00	1 - 9	1	9
			10 - 30	10	3
			50	–	1
M47:			1.005	–	1
906.637	2	596.00	1.01 - 1.09	0.01	9
906.636	1	685.00	1.1 - 1.9	0.1	9
906.635	0	761.00	1 - 24	1	24
			25 - 100	25	4
M87:			1.001 - 1.009	0.001	9
906.662	2	800.00	1.01 - 1.49	0.01	49
906.661	1	1,022.00	0.5 - 9.5	0.5	19
906.660	0	1,092.00	10 - 100	10	10
M112:			1.0005	–	1
906.643	2	915.00	1.001 - 1.009	0.001	9
906.642	1	1,137.00	1.01 - 1.49	0.01	49
906.641	0	1,463.00	0.5 - 24.5	0.5	49
			25 - 100	25	4

Select tungsten carbide gauge blocks

The tungsten carbide gauge blocks are available in all accuracy classes of ISO 3650. Only the most commonly used sizes can be found in this catalog. The gauge blocks are delivered with an inspection report or on request with a DAkkS certificate, UKAS acknowledged. Sets delivered in luxurious case. Special sizes and sets are available on request. High quality gauge blocks, can be very well wringed to make a combination size.

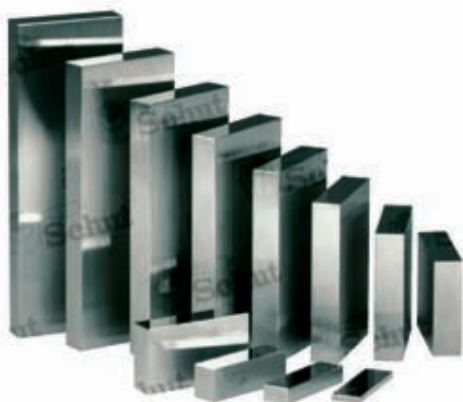

SELECT

Tungsten carbide gauge blocks, per piece

Size mm	Increment mm	ISO 3650/1 Price EUR	ISO 3650/0 Price EUR
0.5	–	50.00	57.00
1	–	44.00	51.00
1.0005	–	44.00	51.00
1.001 - 1.009	0.001	44.00	51.00
1.01 - 1.50	0.01	42.00	49.00
1.6 - 1.9	0.1	42.00	49.00
2.0 - 5.5	0.5	43.00	50.00
6.0 - 10.0	0.5	55.00	61.00
10.5 - 15.0	0.5	65.00	69.00
15.5 - 20.0	0.5	75.00	77.00
20.5 - 25.0	0.5	91.00	97.00
30	–	105.00	110.00
40	–	132.00	138.00
50	–	143.00	149.00
60	–	157.00	163.00
70	–	171.00	176.00
75	–	176.00	182.00
80	–	183.00	190.00
90	–	190.00	195.00
100	–	197.00	201.00

Tungsten carbide gauge blocks in sets

Item No.	Class	Price EUR	Size mm	Increment mm	Pieces
M32:			1.005	–	1
828.592	1	1,431.00	1.01 - 1.09	0.01	9
828.606	0	1,573.00	1.1 - 1.9	0.1	9
			1 - 9	1	9
			10 - 30	10	3
			60	–	1
M46:			1.001 - 1.009	0.001	9
828.590	1	2,540.00	1.00 - 1.09	0.01	10
828.604	0	2,770.00	1.1 - 1.9	0.1	9
			2 - 10	1	9
			20 - 100	10	9
M47:			1.005	–	1
828.589	1	2,520.00	1.00 - 1.09	0.01	10
828.603	0	2,700.00	1.1 - 1.9	0.1	9
			2 - 25	1	24
			50 - 100	25	3
M87:			0.5	–	1
828.587	1	3,970.00	1.001 - 1.009	0.001	9
828.601	0	4,400.00	1.00 - 1.50	0.01	51
			2.0 - 10.0	0.5	17
			20 - 100	10	9
M103:			0.5	–	1
828.585	1	4,860.00	1.005	–	1
828.599	0	5,320.00	1.00 - 1.50	0.01	51
			2.0 - 25.0	0.5	47
			50 - 100	25	3
M112:			0.5	–	1
828.584	1	5,180.00	1.0005	–	1
828.598	0	5,690.00	1.001 - 1.009	0.001	9
			1.00 - 1.50	0.01	51
			2.0 - 25.0	0.5	47
			50 - 100	25	3
M122:			0.5	–	1
828.583	1	6,050.00	1.0005	–	1
828.597	0	6,590.00	1.001 - 1.009	0.001	9
			1.00 - 1.50	0.01	51
			1.6 - 1.9	0.1	4
			2.0 - 25.0	0.5	47
			30 - 70	10	5
			75	–	1
			80 - 100	10	3

Ceramic gauge blocks

These ceramic gauge blocks are made of high-tech material: Zirconia ceramics. Because of this, these gauge blocks are highly durable, corrosion proof and completely stable for long-term use. Delivered with an inspection report.

- Highly wear-resistant. Can be used 5 to 10 times longer than steel gauge blocks.
- Rustproof.
- Hardness: 88 - 90 HRC.
- Expansion coefficient: $(10 \pm 1) \cdot 10^{-6}/^{\circ}\text{C}$ (same as steel gauge blocks, therefore they can be used at the same time).
- ISO 3650.



Ceramic gauge blocks, per piece

Size mm	Increment mm	ISO 3650/1 Price EUR	ISO 3650/0 Price EUR
1.0005	–	35.50	37.20
0.5	–	37.70	39.30
1	–	35.50	37.80
1.01 - 1.49	0.01	19.10	20.10
1.5 - 1.9	0.1	19.10	20.10
2.0 - 5.5	0.5	20.70	22.20
6.0 - 9.5	0.5	31.10	33.60
10.0 - 20.0	0.5	38.80	39.10
20.5 - 25.0	0.5	39.00	41.00
30	–	47.00	52.00
40	–	49.00	52.00
50	–	56.00	59.00
60	–	56.00	59.00
70	–	61.00	65.00
75	–	67.00	68.00
80	–	69.00	71.00
90	–	72.00	76.00
100	–	77.00	86.00

Ceramic gauge blocks in sets

Item No.	Class	Price EUR	Size mm	Increment mm	Pieces
M32:			1.005	–	1
906.646	1	752.00	1.01 - 1.09	0.01	9
906.645	0	941.00	1.1 - 1.9	0.1	9
			1 - 9	1	9
			10 - 30	10	3
			50	–	1
M47:			1.005	–	1
906.649	1	1,244.00	1.01 - 1.09	0.01	9
906.648	0	1,298.00	1.1 - 1.9	0.1	9
			1 - 24	1	24
			25 - 100	25	4
M87:			1.001 - 1.009	0.001	9
906.652	1	2,510.00	1.01 - 1.49	0.01	49
906.651	0	2,810.00	0.5 - 9.5	0.5	19
			10 - 100	10	10
M103:			1.005	–	1
906.655	1	2,520.00	1.01 - 1.49	0.01	49
906.654	0	2,890.00	0.5 - 24.5	0.5	49
			25 - 100	25	4
M112:			1.0005	–	1
906.658	1	2,570.00	1.001 - 1.009	0.001	9
906.657	0	3,110.00	1.01 - 1.49	0.01	49
			0.5 - 24.5	0.5	49
			25 - 100	25	4

Select ceramic gauge blocks

The ceramic gauge blocks are available in all accuracy classes of ISO 3650. Only the most commonly used sizes can be found in this catalog. The gauge blocks are delivered with an inspection report or on request with a DAkkS certificate, UKAS acknowledged. Sets delivered in luxurious case. Special sizes and sets are available on request, as well as special sets for calibration of micrometers and calipers. High quality gauge blocks, can be very well wringed to make a combination size.

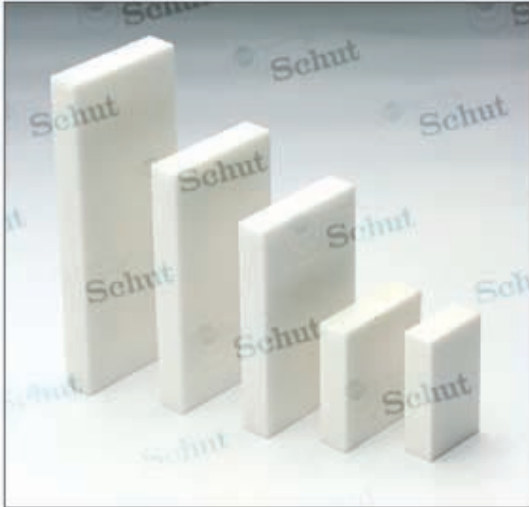

SELECT

Ceramic gauge blocks, per piece

Size mm	Increment mm	ISO 3650/1 Price EUR	ISO 3650/0 Price EUR
0.5	–	37.30	57.00
1	–	31.20	43.00
1.0005	–	32.70	43.00
1.001 - 1.009	0.001	32.70	43.00
1.01 - 1.50	0.01	32.70	43.00
1.6 - 1.9	0.1	32.70	43.00
2.0 - 5.5	0.5	35.80	50.00
6.0 - 10.0	0.5	37.30	54.00
10.5 - 15.0	0.5	43.00	60.00
15.5 - 20.0	0.5	47.00	60.00
20.5 - 25.0	0.5	54.00	71.00
30	–	57.00	73.00
40	–	70.00	94.00
50	–	80.00	111.00
60	–	84.00	122.00
70	–	94.00	133.00
75	–	105.00	147.00
80	–	111.00	162.00
90	–	120.00	173.00
100	–	124.00	177.00



Ceramic gauge blocks in sets

Item No.	Class	Price EUR	Size mm	Increment mm	Pieces
M32:					
831.085	1	1,713.00	1.005	–	1
831.084	0	1,945.00	1.01 - 1.09	0.01	9
			1.1 - 1.9	0.1	9
			1 - 9	1	9
			10 - 30	10	3
			60	–	1
M47:					
831.081	1	2,890.00	1.005	–	1
831.080	0	3,600.00	1.00 - 1.09	0.01	10
			1.1 - 1.9	0.1	9
			2 - 25	1	24
			50 - 100	25	3
M87:					
831.079	1	3,480.00	0.5	–	1
831.078	0	4,170.00	1.001 - 1.009	0.001	9
			1.00 - 1.50	0.01	51
			2.0 - 10.0	0.5	17
			20 - 100	10	9
M103:					
831.077	1	4,220.00	0.5	–	1
831.076	0	5,060.00	1.005	–	1
			1.00 - 1.50	0.01	51
			2.0 - 25.0	0.5	47
			50 - 100	25	3
M112:					
831.075	1	4,450.00	0.5	–	1
831.074	0	5,340.00	1.0005	–	1
			1.001 - 1.009	0.001	9
			1.00 - 1.50	0.01	51
			2.0 - 25.0	0.5	47
			50 - 100	25	3
M122:					
831.073	1	4,870.00	0.5	–	1
831.072	0	5,970.00	1.0005	–	1
			1.001 - 1.009	0.001	9
			1.00 - 1.50	0.01	51
			1.6 - 1.9	0.1	4
			2.0 - 25.0	0.5	47
			30 - 70	10	5
			75	–	1
			80 - 100	10	3

Mitutoyo steel and ceramic gauge blocks

The Mitutoyo gauge blocks are available in all accuracy classes of ISO 3650. Only the most commonly used sizes can be found in this catalog. Other accuracy classes and sizes are available on request. Gauge blocks from 125 mm have two coupling holes on both ends so that they can be coupled by means of a toggle clamp. Individual gauge blocks and sets are delivered with an inspection report.

Steel

These gauge blocks are made of alloy steel, and they are completely stress-relieved and very stable.

- Hardness: 800 HV.
- Available up to 1000 mm.
- Sets M8, M9, M103, M112 and M122 are available on request.

Ceramics

The ceramic gauge blocks are made of zirconia. Because of this, these gauge blocks are highly durable and corrosion proof.

- Hardness: 1350 HV.
- Available up to 500 mm.
- Sets M8 and M103 are available on request.

Gauge blocks, per piece

Size mm	Incr. mm	Steel		Ceramics	
		Class 1	Class 0	Class 1	Class 0
0.5	–	55.00	66.00	112.00	123.00
1	–	32.00	38.00	66.00	70.00
1.0005	–	32.00	38.00	66.00	70.00
1.001-1.009	0.001	32.00	38.00	66.00	70.00
1.01-1.49	0.01	29.00	34.00	57.00	63.00
1.5-2.0	0.1	24.00	30.00	48.00	53.00
2.5	–	22.00	28.00	48.00	53.00
3.0-4.0	0.5	22.00	28.00	44.00	50.00
4.5-5.0	0.5	22.00	28.00	44.00	50.00
5.5-10.0	0.5	24.00	30.00	48.00	53.00
10.5-11.0	0.5	26.00	31.00	50.00	56.00
11.5-12.5	0.5	26.00	31.00	50.00	56.00
13.0-15.5	0.5	26.00	31.00	52.00	56.00
16	–	27.00	32.00	57.00	62.00
16.5-17.5	0.5	27.00	32.00	57.00	62.00
18.0-20.0	0.5	27.00	32.00	59.00	64.00
20.5-23.0	0.5	29.00	33.00	66.00	71.00
23.5-24.5	0.5	29.00	33.00	66.00	71.00
25	–	29.00	33.00	70.00	77.00
30	–	31.00	34.00	79.00	85.00
40	–	33.00	38.00	89.00	96.00
50	–	38.00	45.00	104.00	112.00
60	–	47.00	57.00	116.00	126.00
70	–	51.00	63.00	129.00	140.00
75	–	56.00	73.00	136.00	149.00
80	–	57.00	75.00	144.00	154.00
90	–	61.00	77.00	156.00	168.00
100	–	64.00	81.00	168.00	183.00



Gauge blocks in sets

Item No.	Class	Price EUR	Size mm	Increment mm	Pieces
M32, steel:			1.005	–	1
517.967	1	777.00	1.01-1.09	0.01	9
517.966	0	1,072.00	1.1-1.9	0.1	9
M32, ceramics:			1-9	1	9
516.367	1	1,209.00	10-30	10	3
516.366	0	1,524.00	60	–	1
M46, steel:			1.001-1.009	0.001	9
516.996	1	1,324.00	1.01-1.09	0.01	9
516.995	0	1,663.00	1.1-1.9	0.1	9
M46, ceramics:			1-9	1	9
516.396	1	2,206.00	10-100	10	10
516.395	0	2,627.00			
M47, steel:			1.005	–	1
516.963	1	1,209.00	1.01-1.19	0.01	19
517.962	0	1,554.00	1.2-1.9	0.1	8
M47, ceramics:			1-9	1	9
516.363	1	2,154.00	10-100	10	10
516.362	0	2,576.00			
M87, steel:			1.001-1.009	0.001	9
516.947	1	1,786.00	1.01-1.49	0.01	49
516.946	0	2,732.00	0.5-9.5	0.5	19
M87, ceramics:			10-100	10	10
516.347	1	3,467.00			
516.346	0	4,361.00			

Long gauge blocks from 125 mm

These steel gauge blocks are available in the accuracy classes 0, 1 and 2 of ISO 3650. All gauge blocks have two coupling holes on both ends so that they can be coupled by means of a toggle clamp. Delivered with an inspection report.

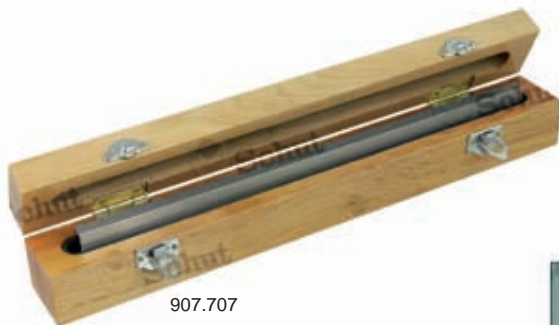

907.707



907.741

PRICE

Size/mm	Item No.	Price EUR	Item No.	Price EUR	Item No.	Price EUR
	ISO 3650/2:		ISO 3650/1:		ISO 3650/0:	
125	907.728	45.00	907.715	54.00	907.702	92.00
150	907.729	74.00	907.716	80.00	907.703	138.00
175	907.730	75.00	907.717	88.00	907.704	140.00
200	907.731	81.00	907.718	101.00	907.705	151.00
250	907.732	91.00	907.719	121.00	907.706	188.00
300	907.733	129.00	907.720	173.00	907.707	290.00
400	907.734	147.00	907.721	226.00	907.708	302.00
500	907.735	163.00	907.722	317.00	907.709	390.00
600	907.736	419.00	907.723	623.00	907.710	808.00
700	907.737	444.00	907.724	662.00	907.711	993.00
800	907.738	531.00	907.725	764.00	907.712	1,266.00
900	907.739	687.00	907.726	940.00	907.713	1,409.00
1000	907.740	764.00	907.727	1,152.00	907.714	1,572.00
Gauge block set consisting of 125, 150, 175, 200, 250, 300, 400 and 500 mm:						
	907.743	478.00	907.742	598.00	907.741	1,143.00
Gauge block set consisting of 600, 700, 800, 900 and 1000 mm:						
	907.746	2,150.00	907.745	3,260.00	907.744	5,040.00

Select long gauge blocks from 125 mm

These steel gauge blocks are available in the accuracy classes 0, 1 and 2 of ISO 3650, equal to DIN 861. The gauge blocks are delivered with an inspection report or on request with a DAkkS certificate, UKAS acknowledged. All gauge blocks have two coupling holes on both ends so that they can be coupled by means of a toggle clamp.



831.937



Size/mm	Item No.	Price EUR	Item No.	Price EUR	Item No.	Price EUR
	ISO 3650/2:		ISO 3650/1:		ISO 3650/0:	
125	831.019	266.00	831.008	330.00	831.000	374.00
150	831.020	282.00	831.009	350.00	831.001	397.00
175	831.021	333.00	831.010	403.00	831.002	467.00
200	831.022	356.00	831.011	419.00	831.003	497.00
250	831.023	394.00	831.012	487.00	831.936	540.00
300	831.024	447.00	831.013	530.00	831.937	621.00
400	831.025	533.00	831.981	659.00	831.946	747.00
500	831.026	591.00	831.738	765.00	831.004	902.00
600	831.027	977.00	831.014	1,106.00	831.947	1,293.00
700	831.028	1,160.00	831.015	1,336.00	831.005	1,559.00
800	831.029	1,441.00	831.016	1,674.00	831.948	2,030.00
900	831.030	1,756.00	831.017	2,110.00	831.006	2,610.00
1000	831.031	2,180.00	831.018	2,580.00	831.007	3,290.00
Gauge block set consisting of 125, 150, 175, 200, 250, 300, 400 and 500 mm:						
	831.088	2,580.00	831.087	3,240.00	831.086	3,780.00
Gauge block set consisting of 600, 700, 800, 900 and 1000 mm:						
	831.091	6,470.00	831.090	7,640.00	831.089	9,380.00

Mitutoyo toggle clamp for long series gauge blocks

Toggle clamp for the coupling of gauge blocks over 100 mm which have coupling holes on both ends. Very quick assembly by means of spring clamping device (with locking screw).

Item No.	Description	Price EUR
619.031	Toggle clamp for long series gauge blocks	126.00



Gauge block accessories

Various accessories to extract the resulting size of one or more gauge blocks outside or to convert it into an inside gauge. This also enables the creation of setting gauges and marking tools. These accessories considerably increase the applicability of standard gauge blocks.



907.204



907.210



907.209



907.207



907.213



907.211 907.212



Item No.	Description	Price EUR	Set		
			M8	M10	M12
Holder for gauge blocks:					
907.203	Up to 50 mm	21.40	•	•	•
907.204	Up to 100 mm	27.20	•	•	•
907.205	Up to 200 mm	42.00	•	•	•
Pair of measuring jaws, with measuring faces:					
907.206	Cylindrical \varnothing 2 mm and flat ($l=40$ mm)	57.00	•	•	•
907.207	Cylindrical \varnothing 5 mm and flat ($l=45$ mm)	56.00	•	•	•
907.208	Cylindrical \varnothing 10 mm and flat ($l=70$ mm)	47.00	•	•	•
907.209	Flat ($l=100$ mm, $h=19$ mm)	64.00	•	•	•
907.213	V-shaped ($l=60$ mm, max. \varnothing 60 mm)	29.20	•	•	•
907.210	Straight edge ($l=100$ mm)	9.70			•
907.211	Scriber ($l=45$ mm)	26.00	•	•	•
907.212	Center point ($l=45$ mm)	52.00	•	•	•
907.214	Base for holder ($h=25$ mm)	121.00	•		•
Accessory sets, delivered in a case:					
907.200	M8	448.00	↑	↑	↑
907.201	M10	602.00	↑	↑	↑
907.202	M12	616.00	↑	↑	↑

Caliper inspection set

For checking the accuracy of DIN 862 calipers. The set consists of three special steel gauge blocks (30 mm, 41.3 mm and 131.4 mm, ISO 3650 class 1), two steel setting rings ($\varnothing 4$ mm and $\varnothing 25$ mm) and a pair of gloves.



Item No.	Description	Price EUR
909.347	Caliper inspection set	223.00

Gloves

Comfortable, smooth, lint-free gloves with universal, perfect fit. Ideal for handling gauge blocks and other measuring instruments.

- Perfect thermal isolation.
- Washing machine safe.



Item No.	Description	Price EUR
191.069	Pair of gloves	7.30

Micrometer inspection sets

For the inspection of micrometers according DIN 863. Suitable for micrometers with a measuring range up to 25 mm.

- Nominal sizes (mm): 2.5-5.1-7.7-10.3-12.9-15.0-17.6-20.2-22.8-25.0.
- Including plan parallel optical flat $\varnothing 30 \times 12$ mm.



909.340



Item No.	Material	Grade	Price EUR
909.346	steel	1	190.00
909.345	steel	0	252.00
909.162	ceramic	1	407.00
909.340	ceramic	0	471.00

Select microfibre cleaning cloth

Microfibre cleaning cloth for gauge blocks. Ideal for measuring rooms.

- Dimensions: 22.5 x 22.5 cm.



Item No.	Description	Price EUR
831.739	Microfibre cleaning cloth	5.70

Mitutoyo maintenance kit for steel gauge blocks

Contains all necessary requirements for the use, and maintenance, of steel gauge block.

The maintenance kit consists of:

- whetstone "Cerastone", 100 x 25 x 12 mm,
- pair of tweezers,
- dust remover,
- cleaning cloths,
- washleather,
- pipette bottle for solvent, 100 ml,
- pair of gloves,
- case.



Item No.	Description	Price EUR
516.650	Maintenance kit for steel gauge blocks	505.00

Mitutoyo micrometer inspection sets

These sets are composed for the inspection of micrometers according DIN 863. Micrometers with a measuring range over 25 mm can be inspected if an extra gauge block of 25, 50 or 75 mm is used in addition to the gauge blocks in these sets. Each set consists of ten special gauge blocks and a plan parallel optical flat.

- Nominal sizes (mm):
2.5-5.1-7.7-10.3-12.9-15.0-17.6-20.2-22.8-25.0.
- Including plan parallel optical flat $\varnothing 30 \times 12$ mm.

516.156

Item No.	Material	Grade	Price EUR
516.107	steel	1	494.00
516.106	steel	0	567.00
516.157	ceramic	1	755.00
516.156	ceramic	0	949.00



Mitutoyo caliper inspection set

For checking the accuracy of DIN 862 calipers.

The set consists of three special steel gauge blocks (30 mm, 41.3 mm and 131.4 mm, ISO 3650 class 1), two steel setting rings ($\varnothing 4$ mm and $\varnothing 25$ mm) and a pair of gloves.

- Delivery in a case with a manufacturer's certificate for the gauge blocks.

Item No.	Description	Price EUR
516.124	Caliper inspection set	799.00



TESA angle gauge block set

Set of twelve hardened steel angle gauge blocks, comprising the angles $\frac{1}{4}^{\circ}$ (15'), $\frac{1}{2}^{\circ}$ (30'), 1° , 2° , 3° , 4° , 5° , 10° , 15° , 20° , 25° and 30° . A combination of angle gauge blocks is possible.

- Accuracy: $\pm 30''$.
- Delivery in a plastic case.

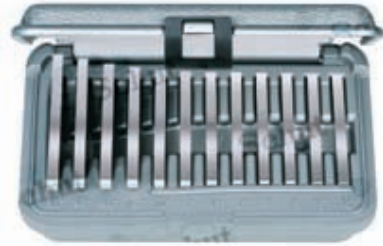
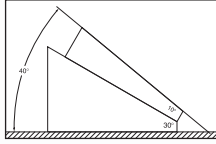

Item No.	Description	Price EUR
781.995	TESA angle gauge block set	326.00

TESA steel measuring balls

Set of steel measuring balls for measuring e.g. internal tapers. This set contains of a series of balls of different sizes, with two balls of each size.

- Accuracy: $\pm 3 \mu\text{m}$.
- Two balls of each size.
- Delivery in a plastic case.



Item No.	Size mm	Incr. mm	Per size	Total number	Price EUR
782.314	1-25	1	2	50	224.00

Mitutoyo step gauges

Step gauges in various models for checking e.g. calipers, height gauges, depth micrometers, stick micrometers and coordinate measuring machines. Available with steel or ceramic gauge blocks and in various accuracy classes.



Select steel angle gauge blocks

The gauge blocks are delivered with an inspection report or on request with a DAkkS certificate, UKAS acknowledged. Special sizes and sets are available on request.

- Angle gauge blocks: 10" to 80° available.
- Accuracy: $\pm 2''$.
- Cross-section: 50 x 9 mm.
- Delivery in a case.
- Also available in sets.



Steel angle gauge blocks, per piece

Category	Angle	Item No.	Description	Price EUR
10" - 5°	10", 30", 1', 2', 3', 4', 5', 10', 20', 30', 40', 50', 1°, 2°, 3°, 4°, 5°	831.424	Angle gauge block 10"	891.00
10° - 15°	10°, 15°	831.441	Angle gauge block 10°	1,076.00
20° - 30°	20°, 30°	831.442	Angle gauge block 20°	1,276.00
40° - 80°	40°, 45°, 50°, 60°, 70°, 80°	831.443	Angle gauge block 40°	1,507.00

Schwenk carbide precision measuring balls

The carbide measuring balls are excellent wear-proof and corrosion resistant and are supplied in accuracy class 25. Suitable for various precision applications.

- Standard supplied: \varnothing 1 - 26 mm,
- \varnothing 1 - 12 mm, increment 0.5 mm,
- \varnothing 13 - 26 mm, increment 1 mm
- Other sizes and intermediate dimensions are available on request.
- Hardness: HV 1550 \pm 50.
- On request available in ruby or ceramic version.

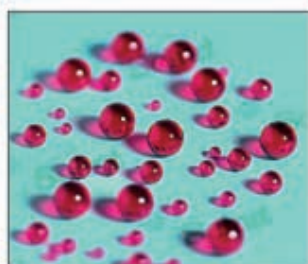

Optical flats

- Flatness measuring faces: 0.3 μm .
- Delivery in a case.



Item No.	Diameter mm	Thickness mm	Price EUR
Single optical flats, single face:			
909.201	30	15	48.00
907.903	45	15	86.00
909.202	50	20	88.00
907.904	60	20	95.00
909.204	75	20	206.00
Single optical flats, double face:			
907.905	45	15	172.00
909.203	50	20	173.00
907.906	60	20	186.00
909.205	75	20	465.00



How to use an optical flat

The surface to be tested should be clean and free from burrs. Prevent touching the measuring faces. Finger prints should be removed instantly in order to prevent them from being imprinted in the surface. Optical flats should always be kept clean and dry in their cases.

Interference fringes appear in monochromatic light when the optical flat is laid on and wiggled against the surface to be tested. The difference in height between adjacent fringes corresponds to an error in flatness of approx. 0.3 μm . A non-occurrence of interference fringes is most likely the result of dust particles between the surface to be tested and the optical flat.

In the event of a constant distance between the interference fringes, the angle between the measuring face of the optical flat and the surface to be tested is constant (fig. 1).

However, interference fringes do not usually have an even interspacing. When the fringes are close together the angle between the measuring face and the surface to be tested is large (fig. 2). In this case the surface to be tested is either convex (fig. 2) or concave (fig. 3). When putting

pressure on the sides of the optical flat, the distance between the interference fringes at a convex surface will enlarge at the outer sides; angle α is decreasing. The deviation in flatness can be "measured" by counting the interference fringes.

The interference fringes do not usually have a straight and even pattern. Curved fringes are also an indication of an uneven surface. The extent of unevenness can, again, be obtained by counting the fringes.

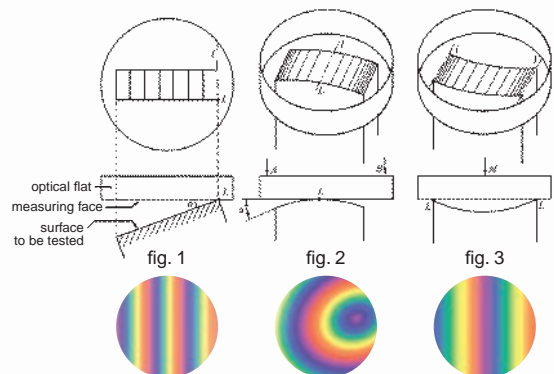

Plan parallel optical flats

- Flatness measuring faces: 0.3 μm .
- Parallelism measuring faces: 0.7 μm .
- Diameter: 30 mm.
- Delivery in a case.



907.907



Item No.	Thicknesses/mm	Price EUR
907.907	12.00/12.12/12.25/12.37	366.00
907.908	25.00/25.12/25.25/25.37	439.00
907.909	50.00/50.12/50.25/50.37	558.00
907.910	75.00/75.12/75.25/75.37	662.00

Plan parallel optical flats

- Max. flatness deviation: 0.3 μm .
- Max. parallelism deviation:
40.62 - 66.00 mm: 0.8 μm .
90.50 - 90.87 mm: 1.0 μm .
- Diameter: 40.62 - 66.00 mm: \varnothing 40 mm.
90.50 - 90.87 mm: \varnothing 50 mm.
- Delivery in a case.

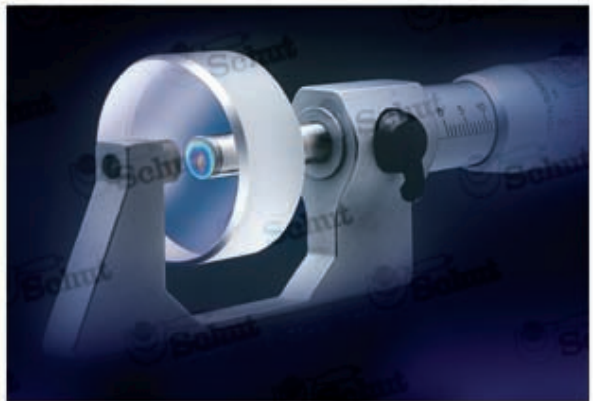

Item No.	Thicknesses/mm	Price EUR
909.540	40.62/40.75/40.87/41.00	444.00
909.565	65.62/65.75/65.87/66.00	497.00
909.590	90.50/90.62/90.75/90.87	733.00



TESA optical flats

For examining flatness and wringability of gauge blocks. The optical flats are delivered in a case with a declaration of conformity.

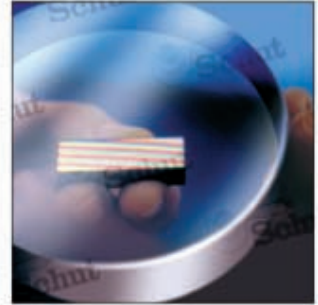
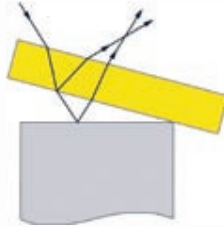

Item No.	Diameter mm	Thickness mm	Flatness deviation/ μm	Price EUR
780.386	50	15	0.125	349.00
780.387	75	20	0.125	639.00

TESA plan parallel optical flats

For examining deviations in flatness and parallelism of the measuring faces of micrometers and other similar instruments.

- Max. flatness deviation:
12.00 - 27.335 mm: 0.15 μm .
52.00 - 77.335 mm: 0.2 μm .
- Max. parallelism deviation:
12.00 - 27.335 mm: 0.4 μm .
52.00 - 77.335 mm: 0.5 μm .
- Diameter: 31 mm.
- Delivery of the sets in a case with a declaration of conformity.
- Individual set sizes available on request.



Item No.	Thicknesses/mm	Price EUR
Sets:		
780.352	12.00 - 12.375 (4 pcs.)	555.00
780.357	27.00 - 27.335 (3 pcs.)	534.00
780.361	52.00 - 52.335 (3 pcs.)	678.00
780.365	77.00 - 77.335 (3 pcs.)	877.00
780.353	12.00	151.00
780.358	27.00	179.00



780.352

Feeler gauges

Feeler gauge sets in a holder, for individual use or in combination to measure slits and gaps and also for checking the amount of clearance in sliding guides, bearings, pistons etc.

- Measuring range: 0.03 - 2.00 mm.
- Blade length: 100 mm.
- Nickel plated handle with locking screw.
- Blade width: 10 mm (except stainless steel models: 12 mm), tapered.
- Also available in brass model (anti-magnetic).



910.020

PRICE

Item No.	Number of blades	Increment(s)				Material	Price EUR
		0.01 mm	0.02 mm	0.05 mm	0.10 mm		
909.904	8			0.05 → 0.30	0.40 → 0.50	hardened steel	1.50
909.905	8			0.05 → 0.30	0.40 → 0.50	stainless steel	4.00
909.906	8			0.05 → 0.30	0.40 → 0.50	brass	5.20
909.907	13			0.05 → 0.30	0.40 → 1.00	hardened steel	1.70
909.908	13			0.05 → 0.30	0.40 → 1.00	stainless steel	4.40
909.909	13			0.05 → 0.30	0.40 → 1.00	brass	7.90
910.019	20			0.05 → 1.00		hardened steel	2.70
910.020	20			0.05 → 1.00		stainless steel	6.50
910.021	20			0.05 → 1.00		brass	12.30
910.022	8	0.03 → 0.10				hardened steel	1.50
910.023	10	0.03 → 0.05		0.10 → 0.30	0.40 → 0.50	hardened steel	1.70
910.024	10				0.10 → 1.00	hardened steel	1.70
910.026	14	0.03 → 0.10		0.15 → 0.30	0.40 → 0.50	hardened steel	1.70
910.027	18	0.05 → 0.10		0.15 → 0.40	0.50 → 1.00	hardened steel	2.50
910.028	19	0.03 → 0.10		0.15 → 0.30	0.40 → 1.00	hardened steel	2.70
910.029	20	0.04 → 0.10		0.15 → 0.50	0.60 → 1.00	hardened steel	2.70
908.978	22	0.03 → 0.05		0.10 → 1.00		hardened steel	3.00
908.979	28	0.03 → 0.10	0.12 → 0.50			hardened steel	4.50
910.034	20				0.10 → 2.00	hardened steel	5.00

Feeler gauges

- Measuring range: 0.05 - 1.00 mm;
20 blades: 0.05 / 0.10 → 1.00.
- Material: hardened steel.
- Blade width: 12.8 mm.



NEW



910.031

Item No.	Blade length/mm	Price EUR
910.030	200	9.20
910.031	300	13.10
910.032	400	19.60
910.033	500	21.10

HELIOS-PREISSER feeler stock coils

Feeler stock coils made of steel.

- Measuring range: 0.005 - 1.00 mm.
- Length: 5 m.
- Width: 13 mm.
- Other widths or material (stainless steel or brass) available on request.



856.045

NEW



856.030



856.032

Item No.	Thickness/mm	Price EUR
856.036	0.005	73.00
856.037	0.01	28.90
856.038	0.02	24.00
856.039	0.03	8.30
856.040	0.04	8.30
856.041	0.05	6.30
856.042	0.06	6.50
856.043	0.07	6.50
856.044	0.08	6.50
856.045	0.09	6.50
856.046	0.10	5.60
856.047	0.12	5.60
856.048	0.15	5.60
856.049	0.18	7.30
856.050	0.20	5.60
856.051	0.25	5.60
856.052	0.30	5.60
856.053	0.35	5.60
856.054	0.40	6.50
856.055	0.45	6.50
856.056	0.50	6.50
856.057	0.55	8.30
856.058	0.60	8.30
856.059	0.65	8.30
856.060	0.70	8.30
856.061	0.75	8.30
856.062	0.80	8.30
856.063	0.85	8.50
856.064	0.90	8.90
856.065	0.95	8.90
856.066	1.00	8.90

Options

Item No.	Description	Price EUR
856.030	Set 0.01 - 0.25 mm	140.00
856.031	Set 0.3 - 1.00 mm	185.00
856.032	Holder for feeler stock coils	2.50

Schut for Precision

Gauges / Pin gauges / Thread and tolerance tables



CI2.001.EN.20151102

Limit gauges for internal and external dimensions

The manufacturing tolerance and the permissible reduction in wear for plain gauges are laid down in DIN 7162.

New gauges are supplemented with a wear allowance on the Go end: z (plus) for plug gauges and z_1 (minus) for ring gauges. Accordingly, the size indicated on the handle is not similar to the measured value of the new Go end.

Example: plug gauge 30 H9

New Go end:

size	30.000 mm
wear allowance (+z)	<u>0.009 mm</u>
	30.009 mm
manufacturing tolerance	± 0.002 mm
largest value measured	30.011 mm
smallest value measured	30.007 mm

The gauges are also available without wear allowance (additional cost). This should be indicated when ordering.

Plug gauges

Manufactured according DIN 2245, 2246 and 2247. Available from 0.5 to 250 mm; up to 70 mm with Go and NoGo on one handle, over 70 mm in two parts. Prices are for H7 plug gauges with Go and NoGo ends in hardened steel.

Also available:

- other fit sizes, like H6 and H8,
- hard-chrome plated plug gauges,
- tungsten carbide plug gauges,
- extended plug gauges,
- plug gauges with vent hole,
- plug gauges with easy-entry pilot,
- flat plug gauges,
- square and hexagonal plug gauges.



Size H7/mm	Price EUR	Size H7/mm	Price EUR	Size H7/mm	Price EUR	Size H7/mm	Price EUR
1	24.70	14	18.80	34	30.60	65	57.00
1.5	22.60	15	19.40	35	31.30	68	60.00
2	19.90	16	19.90	36	31.80	70	61.00
2.5	19.90	17	20.40	37	32.30	72	64.00
3	17.30	18	20.90	38	33.40	75	67.00
3.5	15.60	19	21.60	40	34.40	78	70.00
4	15.60	20	21.60	42	35.60	80	71.00
4.5	15.60	21	22.60	44	37.70	82	77.00
5	14.50	22	23.20	45	38.70	85	79.00
5.5	14.50	23	23.70	46	39.80	88	82.00
6	14.50	24	24.20	47	41.00	90	85.00
7	15.00	25	24.70	48	42.00	92	87.00
8	15.60	26	25.30	50	43.00	95	89.00
9	16.10	27	25.80	52	45.00	98	92.00
10	16.70	28	26.40	55	47.00	100	95.00
11	17.30	30	26.90	58	51.00		
12	17.80	32	29.00	60	53.00		
13	18.30	33	30.10	62	55.00		
						Larger sizes available on request	

Measuring reports

For all gauges also measuring reports can be ordered.

- ① Inspection report (German) per gauge. Stating of product specifications, measured values after production, used traceable measuring devices, measuring inaccuracy and measuring date. A favourable choice when your quality system does not require traceable (RvA) certificates.
- ② Traceable RvA certificate (Dutch) with measuring reports of the ordered gauges. Besides stating of the measured values the extra assurance of an external RvA inspection.

Pin gauges

Swiss made, hardened and ground steel pin gauges; available loose and in sets.

- Hardened, ground, and seasoned steel.
- Diameter range:
 - without handle: 0.06 - 20.00 mm,
 - with handle: 0.06 - 10.00 mm.
- Increment: 0.01 mm.
- Accuracy: ± 0.0015 mm.
- Pin gauges $\varnothing 5.00 - 20.00$ mm
 - without handle: indication on head.



Also available:

With an accuracy of ± 0.0003 or ± 0.001 mm;
 – hardened steel $\varnothing 0.06 - 20.00$ mm,
 – tungsten carbide or ceramics $\varnothing 0.50 - 9.99$ mm,
 with 0.01 mm increments. The length may deviate. More information available on request.

Diameter/mm	Length/mm	Price EUR
Pin gauge without handle:		
0.06- 0.09 ¹	30	102.00
0.10- 0.19 ¹	40	73.00
0.20- 0.29 ¹	40	46.00
0.30- 0.49 ¹	40	25.70
0.50- 0.99 ¹	40	14.50
1.00- 2.99	70	11.20
3.00- 4.00	70	14.50
4.01- 5.00	70	14.50
5.01- 5.99	70	14.50
6.00- 9.99	70	19.20
10.00- 11.99	70	23.10
12.00- 13.99	70	26.80
14.00- 15.99	70	33.40
16.00- 18.99	70	41.00
19.00- 20.00	70	48.00
Pin gauge with handle²:		
0.06- 0.09 ¹	23	114.00
0.10- 0.19 ¹	33	86.00
0.20- 0.29 ¹	33	58.00
0.30- 0.49 ¹	33	33.30
0.50- 0.99 ¹	33	22.10
1.00- 2.99	62	18.70
3.00- 4.00	62	34.50
4.01- 5.00	62	34.50
5.01- 5.99	62	34.50
6.00- 10.00	62	39.20

¹ Delivery in plastic transport case.

² The length here indicates the measuring length and not the total length of the pin gauges.

Item No.	Description	Price EUR
Wooden case (tubes not included):		
833.211	For 50 pin gauges $\varnothing 0.10 - 10.00$ mm without handle	130.00
833.704	For 100 pin gauges $\varnothing 0.10 - 10.00$ mm without handle	230.00
833.264	For 50 pin gauges $\varnothing 0.10 - 10.00$ mm with handle	154.00
833.118	For 40 pin gauges $\varnothing 10.01 - 15.00$ mm	150.00
833.705	For 80 pin gauges $\varnothing 10.01 - 15.00$ mm	248.00
833.706	For 30 pin gauges $\varnothing 15.01 - 20.00$ mm	248.00
Pin gauge tube for pin gauges¹:		
833.066	Without handle up to $\varnothing 0.99$ mm	1.50
838.224	Without handle $\varnothing 1.00 - 7.00$ mm	1.50
838.089	With handle up to $\varnothing 0.99$ mm	1.40
834.386 ²	Base inscription per size	2.40

¹ For insert in wooden case.

² For size indication in wooden case.



Pin gauges in sets

- Hardened, ground, and seasoned steel.
- Diameter range: 0.10- 10.00 mm.
- Increment: 0.01 mm.
- Accuracy: ± 0.0015 mm.
- Without handle.
- Pin gauges $\phi 5.00$ - 10.00 mm: indication on head.
- Length: $\phi 0.10$ - 0.99 mm: 40 mm,
 $\phi 1.00$ - 10.00 mm: 70 mm.
- Sets with larger diameters and/or with handle are available on request.



Item No.	Diameter mm	Increment mm	Number per set	Price* EUR
833.901	0.10- 1.00	0.01	91	1,795.00
833.902	1.00- 2.00	0.01	101	1,193.00
833.903	2.00- 3.00	0.01	101	1,182.00
833.904	3.00- 4.00	0.01	101	1,467.00
833.905	4.00- 5.00	0.01	101	1,467.00
833.906	5.00- 6.00	0.01	101	1,467.00
833.907	6.00- 7.00	0.01	101	1,795.00
833.908	7.00- 8.00	0.01	101	1,795.00
833.909	8.00- 9.00	0.01	101	1,795.00
833.910	9.00- 10.00	0.01	101	1,795.00
834.190	1.00- 10.00	0.10	91	1,412.00

* Prices per set, in wooden case.

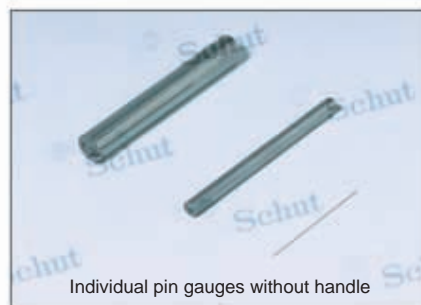

Pin gauges accessories

Interchangeable handles

- For pin gauges without handle.



Item No.	For diameter/mm	Price EUR
836.043	0.40-0.80	7.70
834.172	0.80-1.30	7.70
836.044	1.30-1.80	7.70
836.045	1.80-2.30	7.70
837.615	2.30-2.80	7.70
837.956	2.80-3.30	7.70
837.957	3.30-3.80	7.70
837.958	3.80-4.30	7.70
837.959	4.30-4.80	7.70
837.960	4.80-5.30	7.70

Holders for Go/NoGo determination

- For two pin gauges without handle.
- With NoGo indication.



Item No.	For diameter/mm	Price EUR
833.310	1.00- 2.00	26.50
833.311	2.00- 4.00	29.40
833.312	4.00- 6.00	54.00
833.313	6.00- 8.00	73.00
833.314	8.00- 10.00	82.00



Plug gauges

Ground and lapped, hardened tool steel plug gauges with a high accuracy. Available per piece and in sets. Swiss made.

- Diameter range: \varnothing 0.06 - 10.00 mm.
- Increment: 0.01 mm.
- Accuracy: \pm 0.0005 mm.
- Hardened tool steel.
Ground and lapped.
- Measuring length (and total length):
 - \varnothing 0.06 - 0.30 mm: 2 mm (34 mm),
 - \varnothing 0.31 - 0.50 mm: 3.5 mm (35.5 mm),
 - \varnothing 0.51 - 1.50 mm: 5 mm (37 mm),
 - \varnothing 1.51 - 2.00 mm: 6 mm (38 mm),
 - \varnothing 2.01 - 3.50 mm: 8 mm (43 mm),
 - \varnothing 3.51 - 6.00 mm: 10 mm (55 mm),
 - \varnothing 6.01 - 8.00 mm: 14 mm (59 mm),
 - \varnothing 8.01 - 10.00 mm: 18 mm (63 mm).
- Size indication on the insulated handle.
- Also available in tungsten carbide and ceramic with an accuracy of \pm 0.001 mm.



Per piece

Diameter/mm	Price EUR
0.06- 0.09	29.40
0.10- 0.19	23.20
0.20- 0.29	21.20
0.30- 0.49	13.30
0.50- 0.99	12.90
1.00- 2.99	12.90
3.00- 5.99	16.90
6.00-10.00	23.10



Sets

Item No.	Diameter mm	Pieces	Price EUR
833.761	0.06- 0.50	45	963.00
833.762	0.51- 1.00	50	759.00
833.763	1.01- 1.50	50	743.00
833.764	1.51- 2.00	50	743.00
833.765	2.01- 2.50	50	743.00
833.766	2.51- 3.00	50	743.00
833.767	3.01- 3.50	50	902.00
833.768	3.51- 4.00	50	902.00
837.311	4.01- 4.50	50	902.00
837.312	4.51- 5.00	50	902.00
837.313	5.01- 5.50	50	902.00
837.314	5.51- 6.00	50	902.00
837.315	6.01- 6.50	50	1,284.00
837.316	6.51- 7.00	50	1,284.00
837.317	7.01- 7.50	50	1,284.00
837.318	7.51- 8.00	50	1,284.00
837.319	8.01- 8.50	50	1,284.00
837.320	8.51- 9.00	50	1,284.00
837.321	9.01- 9.50	50	1,284.00
837.322	9.51- 10.00	50	1,284.00



Setting rings

Setting rings, manufactured according to DIN 2250 form C, 1 to 315 mm.

The size is indicated on the ring to three decimal places, 3 to 38 mm setting rings are also available in tungsten carbide as are form B rings for pneumatic measuring tools.

Prices for intermediate and larger sizes are available on request.



Also sets with most common sizes available.

Size mm	Price EUR	Size mm	Price EUR	Size mm	Price EUR	Size mm	Price EUR	Size mm	Price EUR
1	289.00	18	39.60	43	59.00	80	117.00	165	336.00
1.2	289.00	19	40.00	44	59.00	82	123.00	170	360.00
1.5	289.00	20	41.00	45	60.00	84	129.00	175	383.00
1.8	289.00	21	42.00	46	62.00	85	132.00	180	408.00
2	289.00	22	42.00	47	63.00	86	141.00	185	432.00
2.2	289.00	23	43.00	48	65.00	88	143.00	190	456.00
2.5	289.00	24	43.00	49	68.00	90	147.00	195	480.00
2.8	289.00	25	44.00	50	68.00	92	152.00	200	504.00
3	161.00	26	45.00	52	70.00	94	161.00	210	530.00
3.5	37.30	27	45.00	54	75.00	95	165.00	220	555.00
4	36.50	28	46.00	55	77.00	96	170.00	230	581.00
4.5	36.50	29	46.00	56	79.00	98	173.00	240	607.00
5	35.70	30	47.00	58	80.00	100	176.00	250	678.00
6	35.70	31	48.00	60	82.00	105	185.00	260	705.00
7	35.70	32	48.00	62	85.00	110	193.00	270	732.00
8	35.70	33	49.00	64	92.00	115	202.00	280	760.00
9	35.70	34	49.00	65	94.00	120	211.00	290	788.00
10	35.70	35	50.00	66	96.00	125	220.00	300	815.00
11	35.70	36	50.00	68	98.00	130	228.00	310	847.00
12	36.50	37	51.00	70	100.00	135	237.00	315	859.00
13	37.30	38	52.00	72	103.00	140	246.00		
14	37.80	39	53.00	74	108.00	145	255.00		
15	38.10	40	54.00	75	111.00	150	264.00		
16	38.80	41	55.00	76	113.00	155	288.00		
17	39.30	42	57.00	78	116.00	160	312.00		

Intermediate sizes over 3 mm are also available

Measuring reports

For all gauges also measuring reports can be ordered.

- ① Inspection report (German) per gauge. Stating of product specifications, measured values after production, used traceable measuring devices, measuring inaccuracy and measuring date. A favourable choice when your quality system does not require traceable (RvA) certificates.
- ② Traceable RvA certificate (Dutch) with measuring reports of the ordered gauges. Besides stating of the measured values the extra assurance of an external RvA inspection.

Taper gauges

To increase the already large capacity to transmit moments, some taper gauges are furnished with a lip which functions as catch lock.



832.539



832.560



832.540



832.561

Morse taper gauges

Indication Morse	Without lip, DIN 229				With lip, DIN 230			
	Item No.	Price EUR	Item No.	Price EUR	Item No.	Price EUR	Item No.	Price EUR
	Plug:		Ring:		Plug:		Ring:	
0	832.531	59.00	832.532	152.00	832.552	88.00	832.553	237.00
1	832.533	64.00	832.534	148.00	832.554	88.00	832.555	227.00
2	832.535	72.00	832.536	145.00	832.556	100.00	832.557	223.00
3	832.537	85.00	832.538	171.00	832.558	121.00	832.559	267.00
4	832.539	107.00	832.540	212.00	832.560	149.00	832.561	330.00
5	832.541	158.00	832.542	286.00	832.562	208.00	832.563	446.00
6	832.543	215.00	832.544	464.00	832.564	314.00	832.565	749.00

Metric taper gauges

Indication metric	Without lip, DIN 234				With lip, DIN 235			
	Item No.	Price EUR	Item No.	Price EUR	Item No.	Price EUR	Item No.	Price EUR
	Plug:		Ring:		Plug:		Ring:	
4	804.001	76.00	804.011	236.00	–	–	–	–
6	804.002	76.00	804.012	236.00	–	–	–	–
80	804.003	365.00	804.013	768.00	804.021	527.00	804.031	1,251.00
100	804.004	571.00	804.014	1,035.00	804.022	753.00	804.032	1,698.00
120	804.005	856.00	804.015	1,620.00	804.023	1,088.00	804.033	2,420.00

Short taper gauges

Indication SK	Plug, DIN 2079		Ring, DIN 2080	
	Item No.	Price EUR	Item No.	Price EUR
30	832.568	134.00	832.569	221.00
40	832.570	163.00	832.571	289.00
50	832.572	230.00	832.573	479.00
60	832.574	476.00	832.575	814.00



832.568



832.571

Measuring mandrels

The cylinders are hollow and have four marks on the cylinder wall near the thread and numbered marks in successive distances of 90° on the face. The cylinder and the front face are ground and lapped. The hardness is (60 ± 2) HRc.

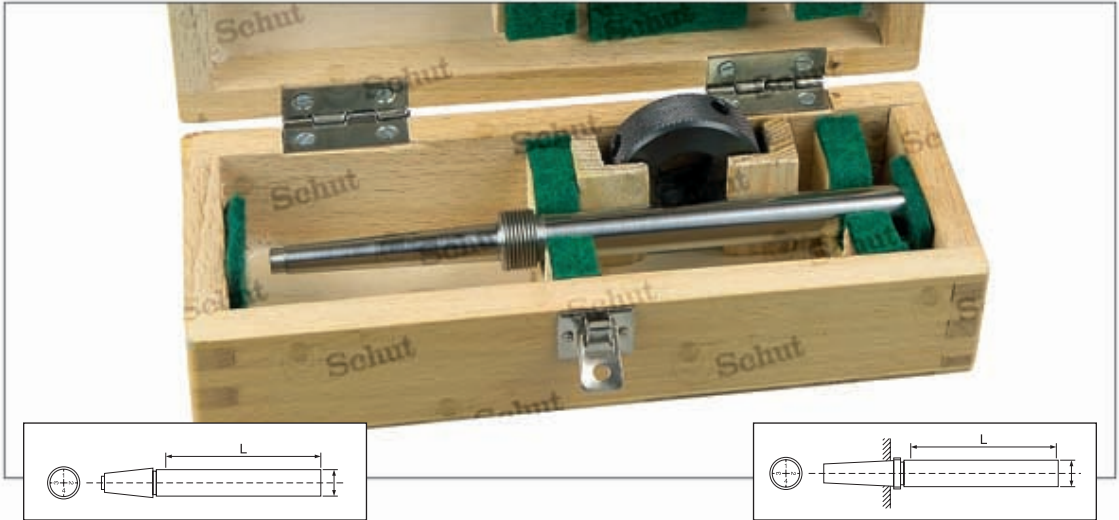

Measuring mandrels with internal thread, without external screw thread and nut

Item No.	Cone	Dimensions cylinder		Price
		ø/mm	length/mm	EUR
832.591	Sc 20	24	150	872.00
832.592	Sc 30	32	200	950.00
832.593	Sc 30	32	300	1,074.00
832.594	Sc 40	40	300	1,146.00
832.595	Sc 45	40	300	1,200.00
832.596	Sc 50	40	300	1,252.00
832.597	Sc 50	63	500	1,753.00

Specifications of the accuracy:

straightness of the cylinder $\leq 3 \mu\text{m}$, out of roundness $\leq 3 \mu\text{m}$, eccentricity $\leq 3 \mu\text{m}$.

Measuring mandrels without draw bar thread, with external screw thread and nut

Item No.	Cone	Dimensions cylinder		Price
		ø/mm	length/mm	EUR
832.581	Mc 0	12	75	536.00
832.582	Mc 1	12	75	557.00
832.583	Mc 2	24	150	854.00
832.584	Mc 3	32	200	964.00
832.585	Mc 4	40	300	1,200.00
832.586	Mc 5	40	300	1,287.00
832.587	Mc 6	63	500	1,788.00
832.588	Mec 80	80	500	2,000.00

Other models are available.

Gauges for keyway depths on shafts

- With interchangeable gauge parts.
- Available in all common fits.
- Prices available on request.



Thread gauges

The prices of the thread gauges apply to the following tolerances:

Kind of thread	Tolerances	
	Thread plug gauge	Thread ring gauge
Metric thread according ISO 1502 up to and incl. M1.4 larger than M1.4	5H 6H	6h 6g (standard) 4h and 6e
Fixing pipe thread DIN ISO 228	center	A
Trapezoidal thread DIN 103	7H	7e

Other tolerances, sizes and kinds of threads are available on request; also available are special screw threads as per your design. Left-hand screw thread: price on request.



Measuring reports

For all gauges also measuring reports can be ordered.

- ① Inspection report (German) per gauge. Stating of product specifications, measured values after production, used traceable measuring devices, measuring inaccuracy and measuring date. A favourable choice when your quality system does not require traceable (RvA) certificates.
- ② Traceable RvA certificate (Dutch) with measuring reports of the ordered gauges. Besides stating of the measured values the extra assurance of an external RvA inspection.

Thread plug and ring gauges

Hardened steel thread plug gauges (up to M39: Go + NoGo, from M42: Go and NoGo separate) and thread ring gauges (Go or NoGo) for metric screw thread (ISO) with coarse pitch (ISO 1502).

Indication M...	Price EUR Thread plug	Price EUR Thread ring
1 x 0.25	149.00	102.00
1.2 x 0.25	171.00	97.00
1.4 x 0.3	144.00	89.00
1.6 x 0.35	116.00	78.00
1.8 x 0.35	101.00	70.00
2 x 0.4	104.00	72.00
2.2 x 0.45	90.00	62.00
2.5 x 0.45	89.00	54.00
3 x 0.5	47.00	39.00
3.5 x 0.6	46.00	36.60
4 x 0.7	44.00	35.70
4.5 x 0.75	44.00	35.70
5 x 0.8	43.00	35.70
6 x 1	42.00	35.70
8 x 1.25	43.00	36.60
10 x 1.5	46.00	43.00
12 x 1.75	49.00	49.00
14 x 2	53.00	54.00
16 x 2	57.00	60.00
18 x 2.5	61.00	69.00
20 x 2.5	66.00	76.00
22 x 2.5	69.00	83.00
24 x 3	78.00	89.00
27 x 3	87.00	99.00
30 x 3.5	96.00	109.00
33 x 3.5	105.00	119.00
36 x 4	113.00	128.00
39 x 4	125.00	139.00

Indication M...	Thread plug Go	Thread NoGo	Thread ring
42 x 4.5	76.00	68.00	151.00
45 x 4.5	81.00	74.00	160.00
48 x 5	88.00	80.00	170.00
52 x 5	94.00	85.00	183.00
56 x 5.5	104.00	94.00	195.00
60 x 5.5	110.00	100.00	209.00

Also sets with most common sizes available.



Thread plug and ring gauges (continued)

Hardened steel thread plug gauges (Go + NoGo) and thread ring gauges (Go or NoGo) for metric screw thread (ISO) with pitch 0.5 (ISO 1502).

Indication M... x 0.5	Price EUR Thread plug	Price EUR Thread ring
5	92.00	60.00
6	90.00	60.00
8	94.00	63.00
10	100.00	68.00
12	108.00	80.00
14	113.00	86.00
16	108.00	93.00
18	127.00	105.00
20	137.00	115.00



Hardened steel thread plug gauges (Go + NoGo) and thread ring gauges (Go or NoGo) for metric screw thread (ISO) with pitch 0.75 (ISO 1502).

Indication M... x 0.75	Price EUR Thread plug	Price EUR Thread ring
6	49.00	43.00
8	52.00	44.00
10	54.00	48.00
12	57.00	54.00
14	61.00	60.00
16	66.00	66.00
18	69.00	71.00
20	74.00	76.00
22	83.00	83.00
24	88.00	89.00
26	94.00	96.00
28	99.00	103.00
30	107.00	109.00

Hardened steel thread plug gauges (Go + NoGo) and thread ring gauges (Go or NoGo) for metric screw thread (ISO) with pitch 1 (ISO 1502).

Indication M... x 1	Price EUR Thread plug	Price EUR Thread ring
8	47.00	41.00
10	50.00	46.00
11	52.00	47.00
12	54.00	52.00
14	57.00	56.00
16	61.00	61.00
18	64.00	67.00
20	68.00	71.00
22	76.00	80.00
24	81.00	84.00
25	83.00	87.00
26	86.00	92.00
27	88.00	92.00
28	91.00	95.00
30	100.00	101.00



Hardened steel thread plug gauges (up to M40: Go + NoGo, from M42: Go and NoGo separate) and thread ring gauges (Go or NoGo) for metric screw thread (ISO) with pitch 1.5 (ISO 1502).

Indication M... x 1.5	Price EUR Thread plug	Price EUR Thread ring
12	49.00	51.00
14	52.00	54.00
16	55.00	59.00
18	58.00	65.00
20	62.00	70.00
22	69.00	75.00
24	74.00	80.00
25	76.00	82.00
26	78.00	85.00
27	80.00	88.00
28	83.00	89.00
30	90.00	95.00

(continued on the next page)

Thread plug and ring gauges (continued)

Indication M... x 1.5	Price EUR Thread plug	Price EUR Thread ring	
<i>(continued)</i>			
32	91.00	100.00	
33	96.00	103.00	
34	96.00	105.00	
35	98.00	107.00	
36	100.00	110.00	
38	108.00	115.00	
39	110.00	118.00	
40	115.00	121.00	
Indication M... x 1.5	Thread plug Go	Thread NoGo	Thread ring
42	67.00	61.00	127.00
45	71.00	65.00	133.00
48	75.00	68.00	142.00
50	78.00	70.00	146.00

Hardened steel thread plug gauges (up to M40: Go + NoGo, from M42: Go and NoGo separate) and thread ring gauges (Go or NoGo) for metric screw thread (ISO) with pitch 2 (ISO 1502).

Indication M... x 2	Price EUR Thread plug	Price EUR Thread ring	
20	62.00	70.00	
22	69.00	75.00	
24	74.00	80.00	
26	78.00	85.00	
28	83.00	89.00	
30	90.00	95.00	
32	91.00	100.00	
34	96.00	105.00	
36	100.00	110.00	
38	112.00	119.00	
40	119.00	125.00	
Indication M... x 2	Thread plug Go	Thread NoGo	Thread ring
42	67.00	61.00	127.00
45	71.00	65.00	133.00
48	77.00	68.00	142.00
50	78.00	70.00	146.00



Hardened steel thread plug gauges (up to G1": Go + NoGo, from G1 1/8": Go and NoGo separate) and thread ring gauges (Go or NoGo) for non-sealing fixing pipe thread (DIN ISO 228).

Indication G..."	Price EUR Thread plug	Price EUR Thread ring	
1/8	51.00	47.00	
1/4	56.00	55.00	
3/8	64.00	67.00	
1/2	74.00	80.00	
5/8	79.00	86.00	
3/4	86.00	93.00	
7/8	98.00	104.00	
1	102.00	115.00	
Indication G..."	Thread plug Go	Thread NoGo	Thread ring
1 1/8	68.00	62.00	131.00
1 1/4	71.00	64.00	144.00
1 1/2	83.00	75.00	163.00
1 3/4	93.00	84.00	181.00
2	103.00	94.00	200.00
2 1/4	112.00	102.00	215.00
2 1/2	130.00	118.00	245.00
2 3/4	143.00	129.00	273.00
3	153.00	139.00	287.00



Hardened steel thread plug and thread ring gauges for sealing pipe thread (DIN 2999).

Indication R..."	Price EUR Thread plug	Price EUR Thread ring
1/8	131.00	79.00
1/4	139.00	86.00
3/8	150.00	104.00
1/2	163.00	124.00
3/4	181.00	142.00
1	210.00	154.00
1 1/4	252.00	182.00
1 1/2	283.00	222.00
2	349.00	249.00

Larger sizes available on request

Thread plug and ring gauges (continued)

Hardened steel thread plug gauges (up to 1 1/4": Go + NoGo, from 1 3/8": Go and NoGo separate) and thread ring gauges (Go or NoGo) for American screw thread UNC and UNF according ANSI B 1.1 class 2B (thread plug) and 2A (thread ring).

Indication UNC	Price EUR Thread plug	Price EUR Thread ring
No 1-64	100.00	75.00
No 2-56	96.00	68.00
No 3-48	81.00	67.00
No 4-40	91.00	63.00
No 5-40	50.00	45.00
No 6-32	49.00	43.00
No 8-32	46.00	39.90
No 10-24	45.00	39.00
No 12-24	44.00	38.20
1/4 -20	43.00	38.20
5/16 -18	44.00	41.00
3/8 -16	45.00	43.00
7/16 -14	48.00	47.00
1/2 -13	51.00	53.00
9/16 -12	54.00	59.00
5/8 -11	57.00	65.00
3/4 -10	65.00	75.00
7/8 -9	74.00	86.00
1 -8	83.00	98.00
1 1/8 -7	93.00	109.00
1 1/4 -7	105.00	130.00

Indication UNC	Thread plug		Thread ring
	Go	NoGo	
1 3/8-6	64.00	60.00	144.00
1 1/2-6	71.00	66.00	155.00
1 3/4-5	85.00	76.00	180.00
2 -4 1/2	100.00	90.00	206.00
2 1/4-4 1/2	112.00	102.00	234.00
2 1/2-4	126.00	114.00	262.00
2 3/4-4	140.00	126.00	292.00
3 -4	152.00	138.00	319.00
3 1/4-4	166.00	150.00	348.00
3 1/2-4	179.00	162.00	376.00
3 3/4-4	192.00	173.00	404.00
4 -4	205.00	185.00	435.00



Indication UNF	Price EUR Thread plug	Price EUR Thread ring
No 0-80	121.00	86.00
No 1-72	93.00	69.00
No 2-64	87.00	61.00
No 3-56	92.00	58.00
No 4-48	91.00	54.00
No 5-44	50.00	45.00
No 6-40	49.00	43.00
No 8-36	46.00	39.90
No 10-32	45.00	39.00
No 12-28	44.00	38.20
1/4 -28	43.00	38.20
5/16 -24	44.00	41.00
3/8 -24	45.00	43.00
7/16 -20	48.00	47.00
1/2 -20	51.00	53.00
9/16 -18	54.00	59.00
5/8 -18	55.00	65.00
3/4 -16	61.00	75.00
7/8 -14	68.00	86.00
1 -12	75.00	98.00
1 1/8 -12	88.00	115.00
1 1/4 -12	92.00	126.00

Indication UNF	Thread plug		Thread ring
	Go	NoGo	
1 3/8 -12	57.00	51.00	144.00
1 1/2 -12	62.00	56.00	149.00

Hardened steel tapered thread plug and thread ring gauges for sealing pipe thread according ANSI/ASME B 1.20.1.



Indication NPT..."	Price EUR Thread plug	Price EUR Thread ring
1/16	127.00	181.00
1/8	131.00	185.00
1/4	139.00	195.00
3/8	150.00	206.00
1/2	163.00	223.00
3/4	181.00	245.00
1	210.00	277.00
1 1/4	252.00	325.00
1 1/2	283.00	358.00
2	349.00	437.00
2 1/2	397.00	500.00
3	484.00	641.00

Thread plug and ring gauges in sets

Sets of thread plug gauges or thread ring gauges for inspection of metric ISO threads.



836.561



836.562



- For threads M3, M4, M5, M6, M8, M10 and M12.
- Tolerance class:
thread plug gauges: 6H,
thread ring gauges: 6g.
- Hardened steel, thread plug gauges with aluminum grip.
- ISO 1502.
- Delivery in a wooden case with a traceable measuring report.



Item No.	Thread gauges set	Price EUR
836.561	Plug gauges (Go+NoGo)	245.00
836.562	Ring gauges (Go)	257.00
836.563	Ring gauges (NoGo)	257.00

Plug gauges and setting rings in sets

- Hardened steel, plug gauges with aluminum grip.
- Set setting rings DIN 2250 form C.
- Set plug gauges DIN 2248/2249.
- Delivery in a wooden case with a traceable measuring report.



Item No.	Description	Price EUR
836.564	Setting rings: $\phi 4$, $\phi 5$, $\phi 6$, $\phi 8$ mm	128.00
836.565	Setting rings: $\phi 10$, $\phi 12$, $\phi 16$, $\phi 20$, $\phi 25$ mm	165.00
836.566	Plug gauges (Go+NoGo) H7: 3, 4, 5, 6, 8, 10, 12 mm	148.00



Thread jaw gauges

Jaw-shaped gauge for inspection of external screw thread. Delivery excl. setting thread plug gauge.



Available on request.

Drill gauges

Gauge in the form of a steel plate with bores of increasing diameters for determining drill diameters.

- Increment: 0.1 mm.



856.536



Item No.	Measuring range/mm	Number of bores	Price EUR
856.536	0.1 - 10	100	82.00
856.544	12.6 - 15	25	118.00
856.545	15.1 - 17.5	25	121.00
856.546	17.6 - 20	25	147.00

Twist drill grinding gauges

For checking twist drills for the place and the 118° angle of the twist drill point. The maximum drill diameter is 50 mm.



856.441

Universal twist drill grinding gauge, also called *Y-gauge*. Besides the standard angle of 118°, this gauge also has a 90° angle for counter-sink drills, and some special angles for center drills.

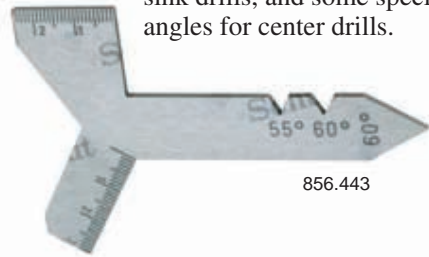

856.443

Item No.	Description	Price EUR
856.441	Twist drill grinding gauge	1.90
856.443	<i>Y-gauge</i>	3.40

Measuring wedges

Measuring wedges for quick measurements and checks of slits, key-ways, distances, etc.

- Measuring range: 0.4 - 26 mm.
- Graduation: 0.05, 0.1 or 0.2 mm.



909.537



909.535



909.536

Item No.	Measuring range/mm	Graduation mm	Price EUR
909.535	0.4- 6	0.05	45.00
909.536	1 - 15	0.1	39.80
909.537	2 - 26	0.2	16.80

Flat plug gauges

- Measuring range: 1 - 60 mm.
- Graduation: 0.1 mm.
- Stainless steel, no-glare chrome finished.
- Graduation on both sides.
- Ground measuring faces.



907.876

Item No.	Measuring range/mm	Price EUR
907.876	1 - 15	18.40
909.516	15 - 30	21.40
909.517	30 - 45	27.00
909.534	45 - 60	35.60



Conical plug gauges

- Measuring range: \varnothing 1 - 45 mm.
- Graduation: 0.1 mm.
- Hardened, ground and chrome finished.
- With anodized handle.



909.490

Item No.	Measuring range/mm	Price EUR
909.490	\varnothing 1 - 6	42.00
909.491	\varnothing 4 - 15	62.00
909.492	\varnothing 15 - 30	74.00
909.493	\varnothing 30 - 45	100.00



Nozzle gauges

Set of pins in holder serving as a gauge to determine jet nozzle sizes.



856.107

NEW

Item No.	Number of pins	Sizes mm	Price EUR
856.107	20	\varnothing 0.45 - 1.50	4.50
856.108	16	\varnothing 1.50 - 3.00	4.50
856.124	16	\varnothing 3.00 - 4.50	11.90
856.125	16	\varnothing 4.50 - 6.00	11.90

Nozzle gauges with vernier

Nozzle gauges with a hardened and ground tapered needle.

- Measuring range: \varnothing 0 - 5 mm.
- Vernier: 0.01 mm.



856.110

Item No.	Measuring range/mm	Price EUR
856.109	\varnothing 0 - 3	36.40
856.110	\varnothing 0 - 5	45.00

Center gauges

For checking thread cutting tools for Whitworth thread 55° or metric thread 60°.



856.444



856.445

Item No.	Description	Price EUR
856.444	Whitworth 55°	2.20
856.445	Metric 60°	2.20

Thread cutting tool gauges



856.446



856.447



856.449

Item No.	Description	Price EUR
856.446	Universal thread cutting tool gauge for angular thread and flat thread	3.30
856.447	Trapezoidal thread cutting tool gauge for trapezoidal thread DIN 103 (30°, 2-12 mm)	5.80
856.449	Combined lathe and thread cutting tool gauge for – cutting tool wedge angle, – trapezoidal thread (30°), and – angular thread (55° and 60°)	5.40
856.450	Combined lathe and thread cutting tool gauge like 856.449, with additional angle stop (0-30°) on the back	11.70
856.451	Thread cutting tool gauge for – rectangular thread, – trapezoidal thread (30°), and – angular thread (55° and 60°)	6.20

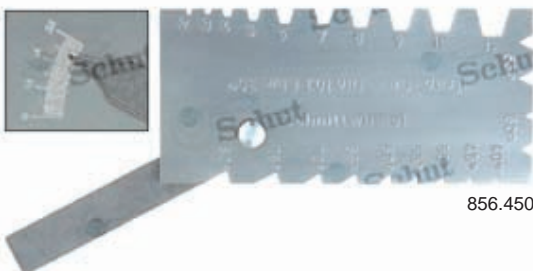

856.450



856.451

Angle gauge set

- Measuring range: 5 - 90°
(supplementary angles: 90 - 175°).
- Increment: 5° (18 pieces).
- Multiple angles per angle gauge:
 - primary angles (1, 2*, 3, 4),
 - supplementary angles (5, 6), and
 - ½ primary angles (7, 8).
- Delivery in a case.

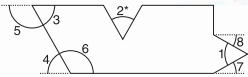

* Angle 2: only with the angle gauges from 20°.



Item No.	Description	Price EUR
909.410	Angle gauge set	17.60

Angle gauges

- Measuring range: 1 - 45°.
- Number of blades: 20.
- Angles: 1° - 2° - 3° - 4° - 5° - 6° - 7° - 8° - 9° - 10° - 12° - 14° - 16° - 18° - 20° - 25° - 30° - 35° - 40° - 45°.



Item No.	Description	Price EUR
908.798	Angle gauges	17.10

Radius gauges

- Measuring range radius: 1 - 25 mm.
- Increment:
 - 1 - 3 mm: 0.25 mm,
 - 3.5 - 20 mm: 0.5 mm,
 - > 20 mm: 1.0 mm.



Item No.	Radius range/mm	Price EUR
907.766	1 - 7	7.10
907.767	7.5 - 15	6.70
907.768	15.5 - 25	6.70

Shape and radius gauge

This stainless steel gauge can be used to adopt various complex shapes of tools and workpieces. When the gauge is pressed against the part which has to be checked, it takes on the shape of this part. Because of the graduation (mm) on the case, the shape can be checked easily.

Because the tracers were supported under pressure, they don't move on their own.



Item No.	Measuring range/mm	Price EUR
836.319	150 x 40	15.60

Set of welding seam gauges

- For weld thickness: 3 - 12 mm.
- Up to 7 mm increasing with 0.5 mm, plus 8, 10 and 12 mm.
- Total: 12 pieces.
- Bright steel.



Item No.	Description	Price EUR
856.452	Welding seam gauges	9.40

Welding seam gauge

For measurement of welding seams.

- Graduation: 0.2 mm.
- Stainless steel.
- Delivery in a case.



Item No.	Description	Price EUR
856.438	Welding seam gauge	39.00

Welding seam calipers

For measurement of welding seams.

- Measuring range: 0 - 20 mm.
- Analog: vernier 0.1 mm, digital: resolution 0.01 mm.
- Delivery in a case.

Analog

- Stainless construction.

Digital

- mm/inch conversion.
- On/off switch.
- Reset.
- Power supply: 1 battery type V357.

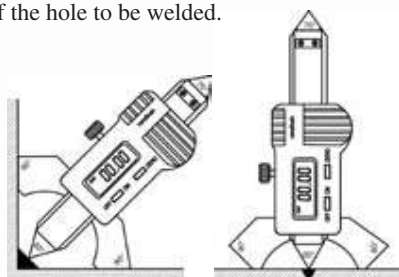
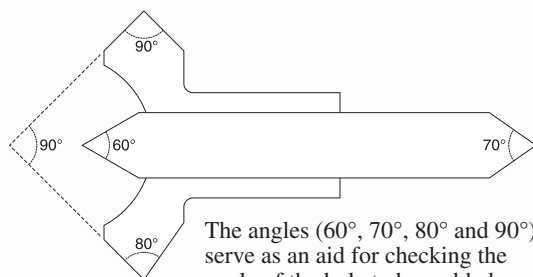
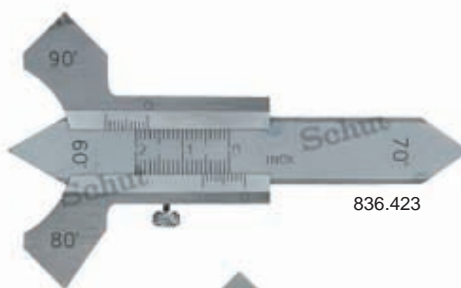

Item No.	Measuring range/mm	Price EUR
Analog: 836.423	0 - 20	13.20
Digital: 906.429	0 - 20	49.00
Option: 836.535 Spare battery		1.60

Thread and tolerance tables

Thread table

Table with all standard international thread indications: metric, Ww, Gas, BSF, Pg, BA, UNC, UNF and UNEF.

Tolerance table

Table comprising all tolerances and fits according ISO R286, up to 500 mm (table with over 6400 pairs of tolerance values for internal and external measurements).

Conversion table mm/inch

For converting from mm to inch and from inch to mm.

835.162



835.163



835.164



Item No.	Description	Price EUR
835.162	Thread table	40.00
835.163	Tolerance table	40.00
835.164	Conversion table mm/inch	40.00

Screw pitch gauges

Flat thickness gauge

Gauge to e.g. measure the thickness of steel plating.

- Measuring range: 1 - 13 mm.
- Graduation: 0.5 mm.
- Stainless steel.



Item No.	Measuring range/mm	Price EUR
907.899	1 - 13	6.10

Item No.	Type of thread	Price EUR
856.456	Metric	3.20
856.457	Whitworth	3.40
856.458	BSP	2.80
856.459	Metric/Whitworth	4.60
856.460	Metric/Whitworth BSP	5.70
856.461	UNC/UNF	4.20

Universal meter for bevels

Universal instrument for measurement of bevels from 0.5 to 10 mm. Direct reading of the measured bevel (30°, 45°, 60°).

- Measuring range: 30°: 15 mm,
45°: 10 mm,
60°: 5 mm.
- Hardened stainless steel construction.

- Delivery in a case.



Item No.	Description	Price EUR
838.727	Universal meter for bevels	394.00

Schut for Precision

**Magnifiers / Microscopes / Glass rulers / Stereo microscopes
Video microscopes / Endoscopes / Profile projectors**



С13.000.ЕН.20151102

Stand magnifier 5x

Standard, all-purpose magnifier.

- Dimensions:
ø35 x 55 mm.



Item No.	Price EUR
905.110	8.40

Stand magnifier 10x

Standard, all-purpose magnifier. Very suitable for inspection of tissues, structures and photographic negatives.

- Dimensions:
ø34 x 41 mm.



Item No.	Price EUR
905.112	13.10

Stand magnifier 10x

A simple, all-purpose magnifier.

- Dimensions:
ø41 / ø45 x 40 mm.



Item No.	Price EUR
905.316	7.00

Stand magnifier 15x

Bright images with high contrast due to a coated achromatic lens. With wide acrylic tube.

- Dimensions:
ø27 / ø36 x 33 mm.



Item No.	Price EUR
905.114	17.30

Stand magnifier 22x

Bright images with high contrast due to a coated achromatic lens. Suitable for inspection of high precision work.

- Dimensions:
ø28 x 30 mm.



Item No.	Price EUR
905.116	35.20

Magnetic magnifier 5x

This magnifier has two small magnets which make sure that the magnifier can be put on a fixed position without moving. By placing this magnifier on hard to read scale divisions of, for example, graduated rulers, height gauges or micrometers, the possibility of reading errors substantially reduces.

- Field of view: \varnothing 30 mm.
- Dimensions: \varnothing 44 x 20 x 30 mm.
- Weight: 15 g.



Item No.	Description	Price EUR
905.210	Magnetic magnifier 5x	10.50

Eye magnifiers 3.3x ... 20x

Eye magnifiers can be placed in front of the eye easily, which makes them ideal tools for working on small products like watches, clocks and jewelry.

- Made of aluminum.
- Weight: 10- 16 g.
- A small hole in the tube prevents the lens from becoming blurred.



905.390



905.394



905.301

Item No.	Type	Magnification	Lenses	Price EUR
905.390	A13D	3.3x	1	29.50
905.391	A16D	4.0x	1	29.50
905.392	A20D	5.0x	1	29.50
905.393	A26D	6.7x	1	29.50
905.394	A40D	10.0x	2	37.10
905.299	A48D	12.0x	1	54.00
905.300	A60D	15.0x	1	54.00
905.301	A80D	20.0x	1	54.00



Zoom magnifiers 8-16x and 10-20x

Unique stepless zoom lens with sufficient brightness in each stage of magnification and a minimum of optical aberration. With click-stop on magnifications 8/10/12/14/16x and 10/15/20x, respectively. Equipped with scale.

- Field of view: $\varnothing 20 - 10$ mm or $\varnothing 13 - 7$ mm.
- Graduation: 0.1 mm.



905.198

905.197

Item No.	Magnification	Field of view \varnothing /mm	Adjustment range eye correction	Measuring range/mm	Dimensions mm	Price EUR
905.197	8 - 16x	20 - 10	+2.5D to -5D	16	$\varnothing 45 \times 65$	209.00
905.198	10 - 20x	13 - 7	+5D to -3.5D	12	$\varnothing 42 \times 52$	228.00

Telecentric magnifier 7x

A telecentric magnifier shows objects, which are at different distances, with the same magnification. In this way 3D objects, or e.g. a needle above a scale, can be shown and measured accurately without parallax error.

- Field of view:
 $\varnothing 24$ mm.
- Measuring range
scale: 20 mm.
- Graduation: 0.1 mm.
- Adjustable diaphragm
with apertures $\varnothing 0.5$,
1 and 3 mm.
- Dimensions:
 $\varnothing 38 \times 74$ mm.



Item No.	Description	Price EUR
905.136	Telecentric magnifier 7x including case and standard scale (for scales of $\varnothing 26$ mm)	141.00

Stand magnifier 4x

This practical and convenient magnifier can be used for many purposes, like inspecting films. The magnifier is delivered with a clear and a black base, which allows you, depending on the amount of light, to choose the base which is most suitable for your application.

- Field of view: $\varnothing 45$ mm.
- Dimensions: 51 x 51 x 65 mm.
- Weight: 80 g.



Item No.	Description	Price EUR
905.399	Stand magnifier 4x	59.00

Stand magnifier 8x

Convenient and smartly designed magnifier with achromatic lens. A scale is engraved at the bottom of the transparent acrylic base. Photographic negatives can be inspected using the base with opal glass.

- Field of view: 24 x 36 mm.
- Dimensions without base: 46 x 49 x 39 mm.
- Weight: 52 g.



Item No.	Description	Price EUR
905.290	Magnifier w/o base	33.30
905.291	Base	11.80

Light magnifier 3.5x

Large square lens (52 x 52 mm) of plastic with illumination, e.g. for reading maps and indicators, and for inspection of production processes.

- Dimensions: 60 x 75 x 190 mm.
- Weight (without batteries): 120 g.
- Power supply: 2 batteries type C.



Item No.	Description	Price EUR
905.212	Magnifier (w/o batteries)	29.50
495.153	Battery (2 needed)	1.00

Monocular telescopes

Lightweight pocket-size telescopes with erect image.

- Dimensions 905.207: \varnothing 22.5 x 50 mm,
905.208: \varnothing 22.5 x 53 mm.
- Weight: 32 g.
- Delivery in a case.



905.207

Item No.	Magnification	Lens aperture \varnothing /mm	Close focus distance/mm	Field of view (angle)	Field of view* \varnothing /mm	Field of view* \varnothing /m	Price EUR
905.207	2x	8	100	11°	12	192	178.00
905.208	4x	10	220	10°	29	175	178.00

* Field of view respectively at close focus distance and at 1000 m.

Head magnifiers 2.2x ... 5.2x

Because of the velcro strip, the head magnifier can be used easily. The great advantage of a head magnifier is that the user has both hands free for e.g. production and assembly of precision instruments. The head magnifier is designed in such a way that people who wear glasses can use it as well. With the extra pair of lenses inside the head magnifier, the magnification can be enhanced from 2.2x to 3.3x.

- Clear, broad and 3-dimensional view.
- Weight 905.318: 100 g,
905.317: 118 g.

905.318

905.317



Item No.	Magnification	Price EUR
905.318	2.2x / 3.3x	33.10
905.317	2.2x / 3.3x / 4.1x / 5.2x	42.00

Pen microscopes with EIM 25x ... 100x

These pen microscopes have a fixed scale and EIM system. With standard microscopes, the magnification is upside down, but because of the EIM system, this is not the case with these pen microscopes.

- Dimensions: $\varnothing 20.7 \times 111$ mm.
- Weight: 25-28 g.



905.404



Item No.	Magnification	Field of view \varnothing /mm	Measuring range/mm	Graduation mm	Price EUR
905.404	25x	3.50	3.0	0.05	157.00
905.405	50x	1.70	1.6	0.02	176.00
905.406	75x	1.10	1.0	0.01	195.00
905.407	100x	0.86	0.8	0.005	215.00

Pen microscopes 25x ... 100x

- Dimensions:
 $\varnothing 12.4 \times 127$ mm.
- Weight: 13-16 g.
- With a fixed scale
(only 905.263/264).



905.267

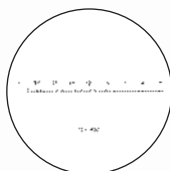

Item No.	Magnification	Field of view \varnothing /mm	Measuring range/mm	Graduation mm	Price EUR
905.267	25x	3.30	—	—	39.00
905.268	50x	2.00	—	—	56.00
905.269	75x	1.09	—	—	63.00
905.266	100x	0.84	—	—	83.00
With fixed scale:					
905.263	25x	3.30	3.00	0.05	68.00
905.264	50x	2.00	1.60	0.02	80.00

Light magnifiers 10x and 15x

Magnifier with illumination.

- Field of view: $\varnothing 25$ mm.
- Dimensions and weight (without batteries):
905.118: 175 x 35 x 41 mm, 81 g,
905.119: 180 x 36 x 42 mm, 90 g.
- Power supply: 2 batteries type C,
not included.



905.118

Folding magnifiers 7x ... 20x

Steinheil magnifiers with an excellent chromatic correction and a large field of view.

- Dimensions: 39 x 24 x 22 mm.
- Weight: 18 - 22 g.



905.202



Item No.	Magnification	Price EUR
905.118	10x	20.90
905.119	15x	35.80
495.153	Battery (2 needed)	1.00

Item No.	Magnification	Field of view \varnothing /mm	Price EUR
905.200	7x	16	45.00
905.202	10x	15.5	45.00
905.204	14x	12	45.00
905.206	20x	7	45.00

Folding magnifiers 3x ... 9x

Because of their small size, these folding magnifiers are easy to use. Available in several magnifications, with one or two lenses. The advantage of two lenses is that it gives a very sharp image, because the image error of the first lens is being corrected by the second one.

A mm scale is engraved at each of the four sides of the base. The scale length is equal to the width of the field of view (see table).



905.230



905.379

Item No.	Magnification	Field of view/mm	Number of lenses	Material/color	Price EUR
905.230	9x	10 x 10	1	Al/clear	10.50
905.375	7x	15 x 15	1	Al/clear	12.90
905.376	6x	25 x 25	1	Al/clear	15.20
905.377	9x	10 x 10	1	Al/black	11.40
905.378	7x	15 x 15	1	Al/black	14.10
905.379	6x	25 x 25	1	Al/black	16.90
905.383	4x	30 x 30	2	Al/black	67.00
905.384	3x	50 x 50	2	Al/black	74.00
905.380	9x	10 x 10	2	Zn/black	13.90
905.381	8x	15 x 15	2	Zn/black	16.20
905.382	6x	25 x 25	2	Zn/black	18.30

Scale magnifier 7x

All-purpose scale magnifier. Aberrations are avoided by the excellent achromatic lenses.

- Field of view: $\varnothing 26$ mm.
- Measuring range standard scale: 20 mm.
- Graduation: 0.1 mm.
- Dimensions: $\varnothing 36 \times 62$ mm.
- Weight: 56 g.



Scale magnifier with illumination 905.138

- Field of view: $\varnothing 22$ mm.
- Dimensions: $\varnothing 36 \times 58 \times 175$ mm.
- Weight (without batteries): 118 g.
- Power supply: 2 batteries type C.

Item No.	Description	Price EUR
905.140	Magnifier with standard scale in a case	41.00
905.155	Set of magnifier 905.140 and five scales in a case	74.00
905.138	Magnifier 905.140 with illumination (without batteries)	59.00
495.153	Battery (2 needed)	1.00



Set 905.155

Scale magnifier 905.140 in a set with the five most frequently used scales (2, 3, 7, 8 and 10).

Scales $\varnothing 26$ mm

Aside from the standard scale, various other scales are available, each one with its own specific application. These scales are interchangeable in scale magnifiers like the one above.

Item No.	Scale	Price EUR
905.141	no. 1	9.90
905.142	no. 2	9.90
905.143	no. 3	9.90
905.144	no. 4	9.90
905.145	no. 5	9.90
905.146	no. 6	9.90
905.147	no. 7	9.90
905.148	no. 8	9.90
905.149	no. 9	9.90
905.150	no. 10	9.90
905.151	no. 11	9.90
905.152	no. 12	9.90
905.153	standard	9.90

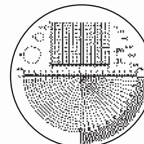

905.141

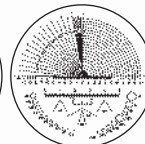

905.142

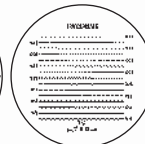

905.143

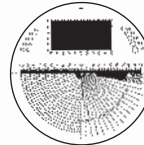

905.144

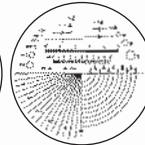

905.145

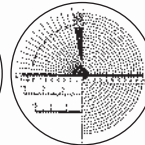

905.146

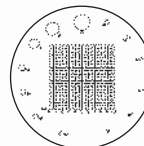

905.147

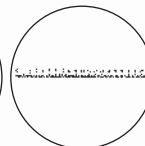

905.148

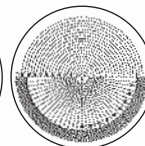

905.149



905.150

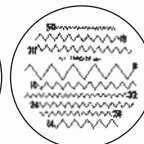

905.151

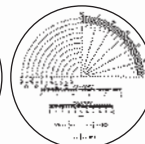

905.152

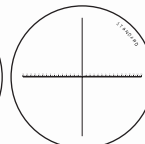

905.153

Scale magnifier 10x

All-purpose scale magnifier. Aberrations are avoided by the excellent achromatic lenses. High resolution and large field of view.

- Field of view: $\varnothing 35$ mm.
- Measuring range standard scale: 30 mm.
- Graduation: 0.1 mm.
- Dimensions: $\varnothing 46 \times 44$ mm.
- Weight: 74 g.



Scale magnifier with illumination 905.178

- Field of view: $\varnothing 32$ mm.
- Dimensions: $\varnothing 47 \times 45 \times 185$ mm.
- Weight (without batteries): 134 g.
- Power supply: 2 batteries type C.

Set 905.195

Scale magnifier 905.180 in a set with the five most frequently used scales (2, 3, 7, 8 and 10).



Item No.	Description	Price EUR
905.180	Magnifier with standard scale in a case	56.00
905.195	Set of magnifier 905.180 and five scales in a case	105.00
905.178	Magnifier 905.180 with illumination (without batteries)	81.00
495.153	Battery (2 needed)	1.00

Scales $\varnothing 35$ mm

Aside from the standard scale, various other scales are available, each one with its own specific application. These scales are interchangeable in scale magnifiers like the one above.

Item No.	Scale	Price EUR
905.181	standard	9.10
905.182	no. 1	10.80
905.183	no. 2	10.80
905.184	no. 3	10.80
905.185	no. 4	10.80
905.186	no. 5	10.80
905.187	no. 6	10.80
905.188	no. 7	10.80
905.189	no. 8	10.80
905.190	no. 9	10.80
905.191	no. 10	10.80
905.192	no. 11	10.80
905.193	no. 12	10.80

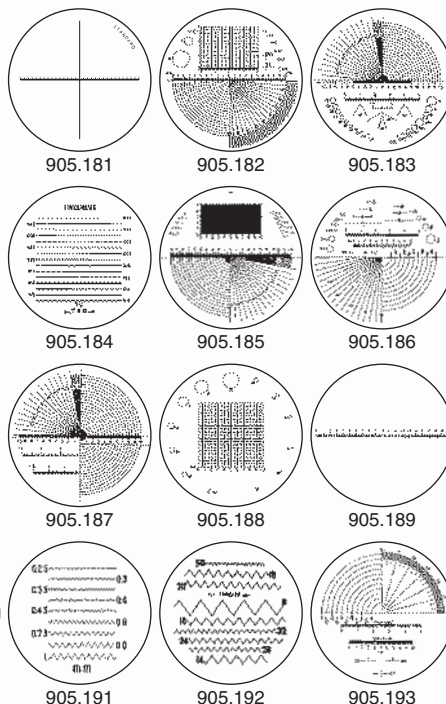

Long-distance microscope

The long-distance microscope consists of a stand microscope 40x (905.330) and an objective unit. The objects being inspected can be enlarged sharply at a short distance of 200 mm as well as at long distances. The microscope has a large field of view, and comes with a Huygens eyepiece (magnification 10x) and a detachable soft rubber eye adapter.

- Focusing with helicoid ring.
- Dimensions at working distance
200 mm: $\varnothing 46 \times 316$ mm,
infinite: $\varnothing 46 \times 262$ mm.
- Weight: 414 g.
- Delivery in a case incl. standard scale.

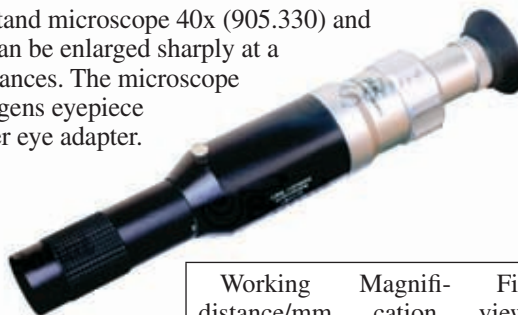

Working distance/mm	Magnification	Field of view \varnothing /mm
200	27x	5.5
300	15x	10
400	10x	15
500	8x	19

Item No.	Description	Price EUR
905.435	Long-distance microscope	609.00

Scale magnifier 10x TRI-Work

The base of this "TRI-Work" magnifier is the scale magnifier 10x (905.180).

- Intensify contrast by using colored filters.
- Shielding of the measuring face by an iris diaphragm.
- Field of view: $\varnothing 32$ mm.
- Measuring range standard scale: 30 mm.
- Graduation standard scale: 0.1 mm.
- Standard filter: light blue.
- Opening diaphragm: 3 to 17.8 mm.
- Dimensions: $\varnothing 46 \times 41$ mm.
- Weight: 100 g.



Item No.	Description	Price EUR
905.327	Magnifier with standard scale, light blue filter and diaphragm	132.00

For scales (item no. 905.181 to 905.193), see scale magnifier 10x (item no. 905.180).

Scale magnifier 3x

Scale magnifier with a lens system separated from the scale by a stand, hereby creating a larger working distance, field of view and luminous intensity. The scale is placed in a rotatable ring in the base of the stand.

- Field of view: $\varnothing 58$ mm.
- Measuring range scale: 54 mm.
- Graduation: 0.1 mm.
- Dimensions: 76 x 105 x 96 mm.
- Weight: 378 g.



Item No.	Description	Price EUR
905.328	Magnifier with scale and stand	166.00

Scale magnifier 30x

- Field of view: $\varnothing 7$ mm.
- Measuring range standard scale: 5 mm.
- Graduation: 0.05 mm.
- Dimensions: $\varnothing 30 \times 19$ mm.
- Weight: 16 g.



Scale magnifier with illumination 905.287

- Dimensions: $\varnothing 43 \times 65 \times 184$ mm.
- Weight (without batteries): 48 g.
- Power supply: 2 batteries type AA.



Item No.	Description	Price EUR
905.285	Scale magnifier in case	74.00
905.287	Magnifier 905.285 with illumination (without batteries)	88.00
495.111	Battery (2 needed)	0.40
905.286	Separate standard scale	17.30

Anastigmatic scale magnifiers 4x and 7x

Magnifier with anastigmatic lens. This is a combined objective which reflects a large, undistorted image with sharp features, very suitable for inspection of (photographic) films.

- Large field of view, 905.216: $\varnothing 58$ mm,
905.400: $\varnothing 41$ mm.
- Removable scale with mm graduation.
- Measuring range scale 905.217: 54 mm,
905.401: 36 mm.
- Graduation scale: 0.1 mm.
- Dimensions and weight:
905.216: $\varnothing 73 \times 77$ mm, 272 g,
905.400: $\varnothing 55 \times 53$ mm, 103 g.



905.216

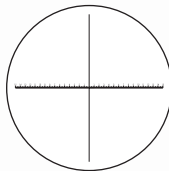

905.400

Item No.	Description	Price EUR
905.216	Scale magnifier 4x	164.00
905.400	Scale magnifier 7x	146.00
905.217	Standard scale for magnifier 905.216	34.90
905.401	Standard scale for magnifier 905.400	22.50

Scale magnifier 15x

- Field of view: $\varnothing 20$ mm.
- Measuring range standard scale: 14 mm.
- Graduation: 0.1 mm.
- Dimensions: $\varnothing 35 \times 33$ mm.
- Weight: 40 g.

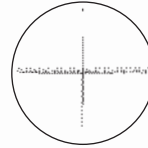

905.272

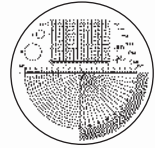

905.273

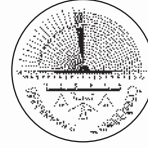

905.274

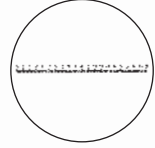

905.275

Item No.	Description	Price EUR
905.270	Magnifier with standard scale in a case	77.00
905.278	Magnifier 905.270 with illumination (without batteries)	97.00
495.111	Battery (2 needed)	0.40
905.272	Separate standard scale	15.70
905.273	Scale no. 1	15.70
905.274	Scale no. 2	15.70
905.275	Scale no. 8	15.70

Scale magnifier with illumination 905.278

- Dimensions: $\varnothing 43 \times 65 \times 184$ mm.
- Weight (without batteries): 72 g.
- Power supply: 2 batteries type AA.



Stand magnifier 30x

This *microscopic* magnifier has a very high magnification despite its small size. In this way, the magnifier can be held with one hand, while you can hold the product to be inspected in the other. Because of the sophisticated optic design, this magnifier is almost comparable to a microscope of the same size, while the field of view is larger. This magnifier is often used in photo technique, for the production of precision instruments and for inspection of precision work.

- Lens aperture: $\varnothing 7$ mm.
- Dimensions: $\varnothing 37 \times 20$ mm.
- Weight: 10 g.



Stand magnifier with illumination 905.402

- Dimensions: $\varnothing 43 \times 65 \times 184$ mm.
- Weight (without batteries): 40 g.
- Power supply: 2 batteries type AA.

Item No.	Description	Price EUR
905.222	Stand magnifier $M=30x$	41.00
905.402	Stand magnifier 905.222 with illumination (without batteries)	57.00
495.111	Battery (2 needed)	0.40

ABC magnifier 3-18x

The ABC magnifier consists of three lenses. Combining the three lenses, seven different magnifications are possible.

- Magnification: 3x, 6x, 9x, 12x, 14x, 16x and 18x.
- Magnification and diameter of the lenses:
 - lens A: 12x, \varnothing 14 mm,
 - lens B: 3x, \varnothing 28 mm,
 - lens C: 6x, \varnothing 20 mm.
- Dimensions: 60 x 39 x 24 mm.
- Weight: 76 g.



Item No.	Description	Price EUR
905.196	ABC magnifier 3-18x	282.00

Magnifying glass 2.5-5x

This model of the classical magnifying glass has a lens-in-lens construction. In the big \varnothing 75 mm lens a smaller \varnothing 20 mm lens has been integrated which offers extra strong magnification. The big lens has a 2.5x magnification, the small lens 5x.

- Dimensions: \varnothing 80 x 170 mm.
- Weight: 111 g.



Item No.	Description	Price EUR
905.214	Magnifying glass 2.5-5x	28.50

Magnifier on magnetic stand

- Magnification: 2x (\varnothing 90 mm).
- Total length: 280 mm.
- Magnetic force: 600 N.



Item No.	Description	Price EUR
909.609	Magnifier on magnetic stand	19.40

Flexible stand magnifier

This magnifier has a flexible arm which can be adjusted freely from a solid and stabilized stand. The lens can be put in many positions for the most ergonomic use thus leaving both hands of the user free.

- Dimensions: 145 x 120 x 485 mm (maximum height).
- Weight: 1.5 kg.



905.279

Item No.	Magnification	Lens \varnothing /mm	Price EUR
905.279	1.7x	115	84.00
905.427	2.0x	100	75.00
905.428	2.2x	90	70.00

Stand microscopes 20x ... 300x

These stand microscopes are available in five versions. All five are compact and lightweight, but are especially characterized by their large field of view. Delivery in a case, including illumination, matching standard scale and objective. The microscopes come with a Huygens eyepiece (magnification 10x) and with a detachable soft rubber eye adapter. All-purpose use with high precision.

Type 2034

A scale graduation (with a 10 mm scale range) has been engraved on the focusing ring which allows height measurements at a resolution of 0.1 mm.

- Focusing with helicoid ring.
- Dimensions: $\varnothing 63 \times 172$ mm.
- Weight (without batteries): 237 - 241 g.
- Power supply: 2 batteries type AA.



Type 2034

Item No.	Magnification	Field of view \varnothing /mm	Working distance/mm	Measuring range/mm	Graduation mm	Price EUR
905.320	20x	7.2	36	6	0.1	254.00
905.330	40x	3.6	18.7	3	0.05	254.00
905.340	60x	2.4	10.8	2	0.02	274.00
905.350	100x	1.45	5.7	1.2	0.01	274.00
905.355	150x	0.96	9.2	0.9	0.005	332.00
905.370	200x	0.72	6.7	0.6	0.002	394.00
905.374	300x	0.48	4	0.4	0.001	499.00
Option: 495.111 Spare battery (2 needed)						0.40

Individual scales

The in the eyepiece integrated scale can be changed, for example when the magnification of the microscope changes (see "Individual objectives"). Additionally, an extra eyepiece (without scale and soft rubber eye adapter) is available, so the eyepiece doesn't need to be disassembled each time the scale is being changed.

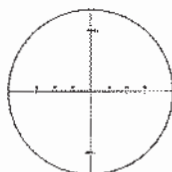

905.321

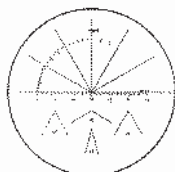

905.325

Item No.	Magnification microscope	Scale	Price EUR
Standard scales:			
905.321	20x	no. 54	36.00
905.331	40x	no. 64	36.00
905.341	60x	no. 74	36.00
905.351	100x	no. 84	36.00
905.356	150x	no. 94	36.00
905.337	200x	no. 104	36.00
905.388	300x	no. 114	36.00
For inspection of printed matter and tools:			
905.325	20x	no. 55	36.00
905.335	40x	no. 65	36.00
904.042	Individual eyepiece 10x		54.00

Stand microscopes 20x ... 300x (continued)

Types 2054/2054-EIM/2054-CIL/2064

These types primarily differ from the type 2034 in the focusing mechanism and the sturdy die-cast aluminum base.

- Focusing with rack-and-pinion.
- Dimensions: $\varnothing 63 \times 172$ mm.
- Weight (without batteries):
2054/2054-EIM: 263 - 267 g,
2054-CIL/2064: 393 - 394 g.
- Power supply:
2054/2054-EIM: 2 batteries type AA,
2054-CIL: 4 batteries type AA,
2064: 5 batteries type AA.



Type 2054-EIM

Erected Image with Measure (EIM)

With standard microscopes, the magnification is upside down, but this is not the case with the microscopes of type 2054-EIM.

Individual objectives

The objectives are also separately available. This gives you the great advantage that you can get all magnifications with one scale microscope. The magnification of the eyepiece is 10x.

Item No.	Magnification objective	Magnification microscope	Price EUR
905.322	2x	20x	75.00
905.332	4x	40x	75.00
905.342	6x	60x	86.00
905.352	10x	100x	86.00
905.357	15x	150x	122.00
905.372	20x	200x	180.00
905.387	30x	300x	234.00



Type 2054-CIL

Coaxial Incident Light (CIL)

The microscopes of the types 2054-CIL and 2064 are besides the standard illumination also provided with a coaxial light source, which is especially suitable for the inspection of objects with deep structures as well as chromed, high reflective surfaces. For the type 2064 this is a LED illumination.

Item No.	Magnification	Price EUR
Type 2054:		
905.410	20x	295.00
905.411	40x	295.00
905.412	60x	316.00
905.413	100x	316.00
905.414	150x	369.00
905.415	200x	436.00
905.416	300x	544.00
Type 2054-EIM:		
905.417	20x	346.00
905.418	40x	346.00
905.419	60x	369.00
905.420	100x	369.00
Type 2054-CIL:		Type 2064:
905.429	40x 708.00	905.293 676.00
905.430	60x 717.00	905.294 685.00
905.431	100x 717.00	905.295 685.00
905.432	150x 761.00	905.296 726.00
905.433	200x 847.00	905.297 808.00
905.434	300x 892.00	905.298 852.00
Option:		
495.111	Spare battery type AA	0.40

For other specifications: see table of type 2034.

Stand microscopes 25x ... 100x

Compact and light-weight stand microscope with scale. The high resolution and bright images as well as its easy focusing make this instrument a practical measuring aid. A scale graduation (scale range 8 mm) has been engraved on the focusing ring which allows height measurements at a resolution of 0.1 mm. With detachable soft rubber eye adapter. Delivery in a case, with matching standard scale.

- Dimensions: $\varnothing 41.5 \times 122$ mm.
- Weight: 83 g.

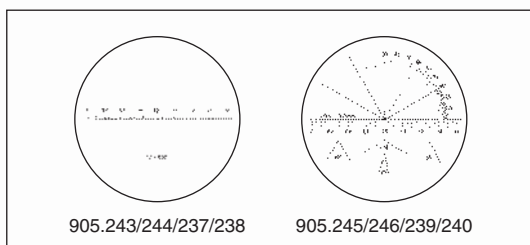

Item No.	Type	Magnification	Price EUR
Standard scales:			
905.243	24	25x	23.60
905.244	13	50x	23.60
905.237	34	75x	23.60
905.238	44	100x	36.00
Scales for inspection of printed matter and tools:			
905.245	25	25x	23.60
905.246	14	50x	23.60
905.239	35	75x	23.60
905.240	45	100x	36.00



905.250

Item No.	Magnification	Field of view \varnothing /mm	Working distance/mm	Measuring range/mm	Graduation mm	Price EUR
905.249	25x	3.3	17.0	3.0	0.05	132.00
905.250	50x	2.0	11.7	1.6	0.02	145.00
905.251	75x	1.1	11.7	1.0	0.01	153.00
905.258	100x	0.84	11.6	0.8	0.005	174.00

Glass rulers L = 50 ... 1000 mm

The glass ruler is made from clear glass, on which a graduation has been engraved. The glass is highly resistant to temperature fluctuations. Main advantage of the glass ruler is that the entire product remains visible when the ruler is used, unlike the scale magnifiers where only part of the product stays visible. It can also be used as a reference ruler for magnification checks.

- Graduation: 0.1 mm.
- Accuracy: ± 0.02 mm.
- Delivery in a case.

Standard glass rulers

- Thickness: 3 mm.
- Width: 25 mm.
- Delivery incl. 1 hand magnifier $M = 15x$ (905.114).



Item No.	Measuring range/mm	Length mm	Weight g	Price EUR
Standard glass rulers:				
905.120	0- 50	70	31	96.00
905.122	0- 100	140	39	160.00
905.124	0- 200	220	57	217.00
905.126	0- 300	330	77	363.00
Special glass rulers:				
905.422	0- 300	360	600	1,218.00
905.423	0- 500	560	807	1,826.00
905.424	0- 700	760	1023	2,430.00
905.425	0-1000	1060	1310	3,350.00

Special glass rulers

- Thickness: 10 mm.
- Width: 50 mm.
- Delivery incl. 2 magnifiers $M = 10x$.



Special cleaner

Special cleaner (120 ml) for objectives, glass plates and other optical components.



Item No.	Description	Price EUR
111.534	Special cleaner	19.00

Optical cleaning kit

This cleaning kit is ideal to clean optics, microscopes and magnifying glasses, and can also be used on other products.

The set consists of:

- a bottle of cleaning solution (15 ml),
- a micro fiber cleaning cloth,
- a soft brush,
- an air blower.



NEW

Item No.	Description	Price EUR
909.432	Optical cleaning kit	5.90

Electronic scales with magnifier

This electronic scale with magnifier makes accurate and reliable measuring of flat products easier (e.g. printed material and metal sheets).

- Measuring range: 0- 1500 mm.
- Resolution: 0.01 mm.
- Repeatability: 0.01 mm.
- mm/inch conversion.
- RS232C data output.
- Reset.
- Fine adjustment.
- Hardened stainless steel construction.
- Magnifier: 10x magnification, crosshair scale with parallax control system (25x or 50x magnification available on request).
- Delivery in a case.
- Power supply: 1 battery type CR2032.



Item No.	Measuring range/mm	Accuracy mm	Price EUR
903.500	0- 180	±0.03	2,300.00
903.501	0- 300	±0.03	2,480.00
903.502	0- 500	±0.03	2,770.00
903.503	0- 800	±0.05	3,810.00
903.504	0- 1000	±0.05	4,530.00
903.505	0- 1300	±0.1	6,070.00
903.506	0- 1500	±0.15	7,660.00
Option:			
495.157	Spare battery		0.50

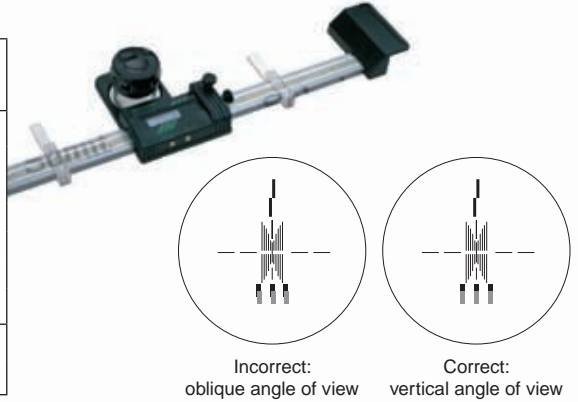

Electronic carbon scales with magnifier

- Measuring range: 0- 1450 mm.
- Resolution: 0.01 mm.
- Intake magnifier: ø41 mm.
- mm/inch conversion.
- Opto-RS232C data output.
- Reset/preset.
- Excl. magnifier (905.180); see “magnifiers” elsewhere in this catalog.
- Delivery in a case with an inspection report.
- Power supply: 1 battery type CR2032.



Item No.	Measuring range/mm	Accuracy mm	Length mm/A	Weight kg	Price EUR
838.715	0- 450	±0.03	720	1	1,020.00
838.716	0- 750	±0.03	1020	1.9	1,444.00
838.717	0- 1150	±0.05	1420	3	1,998.00
838.718	0- 1450	±0.06	1720	3.7	2,980.00
Options:					
495.157	Spare battery				0.50
905.180	Magnifier with standard scale 905.181				56.00
	Crosshair scale: horizontal 0.1 mm graduation (15 mm-0-15 mm)				
996.664	Holder for Dino-Lite USB measuring microscopes ¹				54.00



¹ See also “Dino-Lite USB video measuring microscopes” elsewhere in this catalog. For Dino-Lite Edge models with normal working distance; magnification approx. 30x.

Light magnifiers with fluorescent or LED illumination

Large lens with a large field of view. Very suitable for production and assembly of precision instruments.

- Magnification: 1.75x.
- Lens: \varnothing 120 mm
(909.649: \varnothing 100 mm).
- Span table clamp:
50 mm.
- Power supply: 230 V.



With circular fluorescent tube

Item No.	Description	Price EUR
909.650	With table clamp	66.00
909.651	With base	95.00
909.654	Spare bulb 22 W	7.00

With LED ring light

Item No.	Description	Price EUR
909.648	90 LEDs, with table clamp	106.00
909.649	60 LEDs, with base	59.00

Video microscope

Compact and portable video microscope with built-in camera for several applications in the medical, industrial and educational sector. Your optical product inspection is possible on each location and with the 10x up to 196x magnification and the built-in LED illumination, the products are displayed very sharply on the screen. The internal camera can record each picture and compare it with the live-view in the dual view mode, the standard delivered stand makes stable inspection very simple.

- Optical magnification: 10x - 42x.
- Digital zoom: 1.5x - 4.7x.
- Camera resolution: 1600 x 1200 px.
- LCD display: 320 x 200 px, 2.8", with scale.
- Illumination: 4 LEDs (white).
- Field of view:
6.6 x 4.2 mm (at magnification 10x),
0.3 x 0.2 mm (at magnification 196x).
- Image effect: scale, gray, inverse and dual view (inspection for comparison).
- With 2 GB intern memory and USB output.
- Operating system: Windows XP/Vista/7/8.
- Dimensions: 121 x 56 x 26 mm.
- Delivery incl. li-ion battery and stand.

NEW



Item No.	Description	Price EUR
909.511	Portable video microscope	316.00

Stereo microscope SSM

Plastic stereo microscope with a sharp erect image and a large field of view.
The magnification is 20x (eyepiece: 10x, objective: 2x).

- Field of view: \varnothing 9.5 mm.
- Viewing angle: 90°.
- Interpupillary distance: adjustable (55 - 75 mm).
- Working distance: 70 mm.
- Max. object height: 30 mm.
- Incident light (LED).
- Stage plate: white plastic, \varnothing 50 mm.
- Dimensions *l x w x h*: 135 x 120 x 230 mm.
- Weight: 0.6 kg.
- Delivery incl. dust cover.
- Power supply: 2 batteries type AA.



Item No.	Type	Magnification	Price EUR
909.012	SSM	20x	50.00
Option:			
495.111	Spare battery (2 needed)		0.40

Microscope SSM-1

Microscope on a column stand, with a sharp erect image and a large field of view.
The magnification is 20x (eyepiece: 10x, objective: 2x).

- Field of view: \varnothing 9.0 mm.
- Microscope head: 360° rotatable.
- Viewing angle: 45°.
- Working distance: 80 mm.
- Max. object height: 35 mm.
- Travel of the rack: 30 mm.
- Anti drop facility.
- Stage plate: black/white (two-sided), \varnothing 60 mm.
- Dimensions *l x w x h*: 195 x 110 x 245 mm.
- Weight: 1.2 kg.
- Delivery incl. dust cover.



Item No.	Type	Magnification	Price EUR
909.013	SSM-1	20x	63.00

Stereo microscopes SSM-2

Stereo microscopes on a column stand, with a sharp erect image and a large field of view. The magnification is 20x (eyepiece: 10x, objective: 2x); eyepieces 5x, 15x and 20x are optionally available. See for all accessories the pages "SSM stereo microscope accessories".

- Viewing angle: 45°.
- Interpupillary distance: adjustable (55 - 75 mm).
- Left eyepiece with diopter adjustment: ± 5 dpt.
- Objective: with dovetail mounting.
- Stage plate: black/white (two-sided).
- Delivery incl. dust cover and soft rubber eye adapters.

Item No.	Type	Magnification	Price EUR
909.000	SSM-2A	20x	102.00
909.001	SSM-2C	20x	131.00

See for accessories the pages "SSM stereo microscope accessories".



909.000



909.001

Type		SSM-2A	SSM-2C
Eyepiece	<i>M</i>	10x	10x
Objective	<i>M</i>	2x	2x
Total range*	<i>M</i>	10-40x	10-40x
Illumination		<i>no</i>	<i>yes</i>
Working distance	mm	70	70
Max. object height	mm	60	70
Travel of rack	mm	40	40
Stage plate	\varnothing /mm	60	95
Dimensions	<i>l</i> x <i>w</i> x <i>h</i> /mm	220x115x250	220x115x290
Weight	kg	1.6	2.6

*The magnification range of the microscope in combination with the optional eyepieces 5-20x.

Illumination: incident light and backlight

Model SSM-2C is equipped with incident light and backlight (switchable incident light or backlight).

- Stage plate: opal glass. Delivery incl. black/white stage plate. Dark field condenser optional.
- Power supply: 230 Vac (50 Hz).



Stereo zoom microscopes SSM-3/5

Stereo zoom microscopes with a sharp erect image and a large field of view. Equipped with a double objective (2x/4x is used most; also available 1x/2x and 1x/3x), so that the magnification can be changed with a simple rotary motion. The magnification of the eyepieces is 10x (optionally 5x, 15x and 20x). See for all accessories the pages "SSM stereo microscope accessories".

- SSM-3: stand with round column.
SSM-5: fixed stand.
- Microscope head: 360° rotatable (only SSM-5).
- Viewing angle: 45°.
- Interpupillary distance: adjustable (55 - 75 mm).
- Left eyepiece with diopter adjustment: ± 5 dpt.
- Stage plate: black/white (two-sided).
- Delivery incl. dust cover and soft rubber eye adapters.



909.003

909.002

Illumination: incident light and backlight

Models SSM-3C/5CW are equipped with incident light and backlight (switchable incident light or backlight).

- Stage plate: opal glass. Delivery incl. black/white stage plate. Dark field condenser optional.
- Power supply: 230 Vac (50 Hz).

Item No.	Type	Magnification	Price EUR
909.002	SSM-3A	20x/40x	142.00
909.042	SSM-3A	10x/20x	142.00
909.032	SSM-3A	10x/30x	142.00
909.003	SSM-3C	20x/40x	159.00
909.043	SSM-3C	10x/20x	159.00
909.033	SSM-3C	10x/30x	159.00
909.034	SSM-5AW	20x/40x	136.00
909.044	SSM-5AW	10x/20x	136.00
909.004	SSM-5AW	10x/30x	136.00
909.005	SSM-5CW	20x/40x	189.00
909.045	SSM-5CW	10x/20x	181.00
909.035	SSM-5CW	10x/30x	181.00

See for accessories the pages "SSM stereo microscope accessories".



909.004

909.005

Type		SSM-3A	SSM-3C	SSM-5AW	SSM-5CW
Eyepiece	M	10x	10x	10x	10x
Objective	M	2x/4x, 1x/2x or 1x/3x			
Total range*	M	10-80x, 5-40x or 5-60x			
Illumination		no	yes	no	yes
Working distance	mm	57	57	70	70
Max. object height	mm	60	70	20	20
Travel of rack	mm	40	40	30	20
Stage plate	ø/mm	60	95	60	95
Dimensions	l/wxh/mm	220x115x250	220x115x290	220x115x280	220x115x320
Weight	kg	1.7	2.6	1.7	2.5

*The magnification range of the microscope in combination with the optional eyepieces 5-20x.



Stereo zoom microscopes with auxiliary lenses SSM-10/20

Stereo zoom microscopes with a sharp erect image and a large field of view. Equipped with a double objective (2x/4x is used most; also available 1x/2x and 1x/3x), so that the magnification can be changed with a simple rotary motion. The magnification of the eyepieces is 10x (optionally 5x, 15x and 20x). The magnification can be adjusted to your application even more with an optional auxiliary lens (0.5x, 0.75x, 1.5x or 2x). See for all accessories the pages "SSM stereo microscope accessories".

- SSM-10/20C2: stand with round (flattened) column and anti drop facility.
SSM-20W: fixed stand.
- Microscope head: 360° rotatable.
- Viewing angle: 45°.
- Interpupillary distance: adjustable (55 - 75 mm).
- Left eyepiece with diopter adjustment: ±5 dpt.
- Working distance (without aux. lens): 72 mm.
- Stage plate: black/white (two-sided).
- Delivery incl. dust cover and soft rubber eye adapters.



909.006



Illumination: incident light and backlight

Models SSM-20C2/20W are equipped with incident light and backlight, and the luminous intensity is adjustable.

- Stage plate: opal glass. Delivery incl. black/white stage plate. Dark field condenser optional.
- Power supply: 230 Vac (50 Hz).

Item No.	Type	Magnification	Price EUR
909.006	SSM-10	20x/40x	194.00
909.046	SSM-10	10x/20x	194.00
909.036	SSM-10	10x/30x	194.00
909.007	SSM-20C2	20x/40x	241.00
909.047	SSM-20C2	10x/20x	241.00
909.037	SSM-20C2	10x/30x	241.00
909.008	SSM-20W	20x/40x	230.00
909.048	SSM-20W	10x/20x	230.00
909.038	SSM-20W	10x/30x	230.00

See for accessories the pages "SSM stereo microscope accessories".



909.007



909.008

Type		SSM-10	SSM-20C2	SSM-20W
Eyepiece	<i>M</i>	10x	10x	10x
Objective	<i>M</i>	2x/4x, 1x/2x or 1x/3x		
Total range*	<i>M</i>	5-160x, 2½-80x or 2½-120x		
Illumination		<i>no</i>	<i>yes</i>	<i>yes</i>
Max. object height	mm	100	100	50
Travel of rack	mm	60	60	60
Stage plate	ø/mm	75	95	95
Dimensions	<i>l</i> xw <i>x</i> h/mm	260x170x290	270x235x330	255x145x330
Weight	kg	3.0	4.3	4.0

*The magnification range of the microscope in combination with the optional eyepieces 5-20x and auxiliary lenses 0.5-2x.

Stereo microscopes with stepless zoom SSM-E

Stereo zoom microscopes with a sharp erect image and a large field of view. The special microscope head is equipped with stepless zoom; in combination with the standard 10x eyepieces (optionally 20x) you can smoothly zoom in from 10x to 40x magnification. The magnification can be adjusted to your application even more with an optional auxiliary lens (0.5x, 0.75x, 1.5x or 2x). See for all accessories the pages "SSM stereo microscope accessories".

- SSM-EW: fixed stand. SSM-EC2/3E/3EC2: stand with round (flattened) column and anti drop facility.
- Microscope head: 360° rotatable.
- Viewing angle: 45°.
- Interpupillary distance: adjustable (55 - 75 mm).
- Both eyepieces with diopter adjustment: ± 5 dpt.
- Working distance (without aux. lens): 85 mm.
- Equipped with incident light and backlight, and the luminous intensity is adjustable.
- Stage plate: opal glass.
- Delivery incl. dust cover, soft rubber eye adapters and black/white stage plate. Dark field condenser optional.
- Power supply: 230 Vac (50 Hz).

Item No.	Type	Magnification	Price EUR
909.009	SSM-EW	10-40x	388.00
909.010	SSM-EC2	10-40x	409.00
909.011	SSM-3E	10-40x	442.00
908.998	SSM-3EC2	10-40x	442.00

See for accessories the pages "SSM stereo microscope accessories".

PRICE



Type		SSM-EW	SSM-EC2	SSM-3E	SSM-3EC2
Eyepiece	<i>M</i>	10x	10x	10x	10x
Objective	<i>M</i>	1-4x	1-4x	1-4x	1-4x
Total range*	<i>M</i>	5-160x	5-160x	5-160x	5-160x
Illumination		yes	yes	yes	yes
Max. object height	mm	50	110	110	110
Travel of rack	mm	60	60	60	60
Stage plate	ø/mm	95	95	95	95
Dimensions	<i>l</i> x <i>w</i> x <i>h</i> /mm	310x150x360	330x235x360	330x150x395	330x235x395
Weight	kg	4.5	4.8	5.1	5.4

Camera connection

Models SSM-3E and 3EC2 are equipped with camera connection. See the accessories page for the total magnification range with camera.



*The magnification range of the microscope in combination with the 10x eyepieces, the optional 20x eyepieces and the optional auxiliary lenses 0.5-2x.

SSM stereo microscope accessories

USB microscope cameras

For viewing and saving images. They fit in the ocular ($\varnothing 30$ mm) of an SSM microscope and/or the adapter bushing ($\varnothing 23$ mm) of the models SSM-3E/3EC2.

- Field of view: see table.
- Resolution: 1.3 Mpx or 5 Mpx.
- Suitable for Windows XP/Vista/7/8.
- Measuring of distances, radii and angles.



Auxiliary lenses

The magnification can be adjusted to your application even more with an optional auxiliary lens. Note concerning stereo microscopes with a fixed stand: auxiliary lens 0.5x is not suitable, and with auxiliary lenses 1.5x and 2x focusing on the stage plate is not possible (the product needs to be positioned higher).



Item No.	Description	Price EUR
Pairs of eyepieces for SSM-2/3/5/10/20:		
909.050	M=5x	42.00
909.051	M=10x	29.40
909.052	M=15x	36.70
909.053	M=20x	34.30
Pairs of eyepieces for SSM-E:		
909.055	M=10x	36.70
909.057	M=20x	61.00
Eyepieces with crosshair for SSM-E:		
909.095	M=10x (per piece)	44.00
909.096	M=20x (per piece)	44.00
Auxiliary lenses (for SSM-10/20/E):		
909.018	M=0.5x	43.00
909.019	M=0.75x	43.00
909.020	M=1.5x	43.00
909.021	M=2x	51.00
USB microscope cameras:		
774.145	1.3 Mpx, $\varnothing 23$ mm	189.00
774.146	1.3 Mpx, $\varnothing 23/30/30.5$ mm	209.00
774.147*	5 Mpx, $\varnothing 23$ mm	349.00
774.148*	5 Mpx, $\varnothing 30/30.5$ mm	369.00

*For displaying the 5 Mpx resolution a Motion JPEG codec is required.



Magnification objective	Microscope magnification / Field of view/mm			
	Eyepiece 5x	Eyepiece 10x	Eyepiece 15x	Eyepiece 20x
Stereo microscope SSM-2:				
2x	10x / $\varnothing 10.0$	20x / $\varnothing 10.0$	30x / $\varnothing 7.5$	40x / $\varnothing 6.5$
Stereo zoom microscope SSM-3/5:				
1x	5x / $\varnothing 20.0$	10x / $\varnothing 20.0$	15x / $\varnothing 15.0$	20x / $\varnothing 9.5$
2x	10x / $\varnothing 10.0$	20x / $\varnothing 10.0$	30x / $\varnothing 7.5$	40x / $\varnothing 4.6$
3x	15x / $\varnothing 7.0$	30x / $\varnothing 6.7$	45x / $\varnothing 5.0$	60x / $\varnothing 3.1$
4x	20x / $\varnothing 5.0$	40x / $\varnothing 5.0$	60x / $\varnothing 3.7$	80x / $\varnothing 2.3$
Stereo zoom microscope SSM-10/20 (without auxiliary lens):				
1x	5x / $\varnothing 20.0$	10x / $\varnothing 20.0$	15x / $\varnothing 15.0$	20x / $\varnothing 10.0$
2x	10x / $\varnothing 10.0$	20x / $\varnothing 10.0$	30x / $\varnothing 7.5$	40x / $\varnothing 4.9$
3x	15x / $\varnothing 7.0$	30x / $\varnothing 7.0$	45x / $\varnothing 5.0$	60x / $\varnothing 3.2$
4x	20x / $\varnothing 5.0$	40x / $\varnothing 5.0$	60x / $\varnothing 3.8$	80x / $\varnothing 2.5$

Pairs of eyepieces



Soft rubber eye adapters

Item No.	Description	Price EUR
909.089	Per pair	3.90



Magnification objective	Magnification / Field of view/mm		Field of view camera/mm			
	Eyepiece 10x	Eyepiece 20x	774.145	774.146	774.147	774.148
Stereo microscope with stepless zoom SSM-E (without auxiliary lens):						
from 1x to 4x	10x / $\varnothing 23.0$ 40x / $\varnothing 5.5$	20x / $\varnothing 10.5$ 80x / $\varnothing 3.0$	4.5 x 3.3 ¹ 1.2 x 0.8 ¹	6.8 x 5.0 ¹ 1.4 x 1.0 ¹	4.5 x 3.3 ¹ 1.2 x 0.9 ¹	
from 1x to 4x				5.6 x 4.1 ² 1.34 x 1.0 ²		4.9 x 3.5 ² 1.25 x 0.9 ²

¹ Camera intake in adapter bushing. ² Camera intake in ocular.



SSM stereo microscope accessories (continued)

Halogen optical fiber illumination

Halogen optical fiber ring light^{1,2}

Suitable for stereo microscopes SSM-10/20/E.
Note: not for use in combination with auxiliary lenses.

Ring lights^{1,2}

Suitable for SSM-10/20/E (909.085) or SSM-3/5/10/20/E (909.024).



Dark field condenser

The contrast of transparent objects is enhanced. Suitable for all SSM stereo microscopes with backlight.

- Diameter: 94 mm.
- Stage: $\varnothing 27$ mm.



XY measuring table

- Range: X, Y: 25 mm.
- Intake microscope: $\varnothing 94$ mm.
- Turnable object plate with degree indication.
- Excl. two analog micrometer heads (intake $\varnothing 12$ mm; 906.072 measuring range 25 mm).



Item No.	Description	Price EUR
----------	-------------	-----------

Halogen optical fiber illumination:

909.027	Light source 24 V, 150 W	191.00
909.030	Single flexible arm	105.00
909.028	Dual flexible arm	157.00
909.029	Optical fiber ring light ^{1,2}	237.00
909.113	Spare bulb for 909.027	10.30

Ring lights^{1,2}:

909.024	Circular fluoresc. tube 10 W	36.70
909.059	Spare bulb for 909.024	6.90
909.085	Ring light 60 LEDs	103.00

Spare bulbs (standard illumination):

499.377	For SSM-2/3/5	1.50
498.157	For SSM-20W/EW, and for transmitted light SSM-20C2/EC2/3E	7.00
499.379	For incident light SSM-20C2/EC2/3E	4.10
438.211	Fuse F 0.5 A, 250 V	0.50

Other options:

909.022	Dark field condenser	44.00
908.999	XY measuring table	495.00
960.255	Dial indicator holder	42.00
635.222	Field of view qualifier	99.00

¹ Delivery incl. adapter ring.

² Note: microscopes with standard provided incident light, this incident light must be removed before installing the ring light.

Dial indicator holder

Suitable for stereo microscopes with round column from the series SSM-10/20/E, for height measurements. The accuracy increases with higher magnification.

- Excl. dial indicator.
- The travel of the microscopes is 60 mm; see the dial indicators category for a suitable dial indicator with measuring range 50 or 60 mm.

**Field of view qualifier**

- Accuracy: ± 0.002 mm.

635.222



SSM stereo microscope accessories (continued)

Large stand

- Base: 255 x 255 mm.
- Column height: 390 mm.
- Arm length: 490 mm.
- Height adjustment: 60 mm.

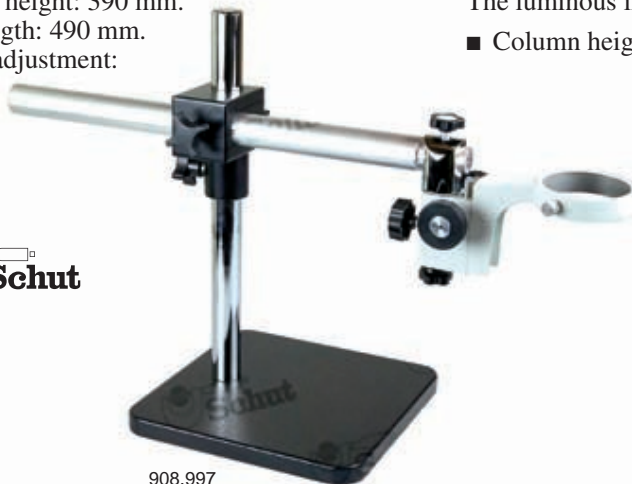

908.997

Stand with illumination

Equipped with incident light and backlight. The luminous intensity is adjustable.

- Column height: 185 mm.



909.405

LCD microscope head

- Screen: 8" color.
- CCD: 1/3" color.
- Zoom lens: 0.65 - 5.5.
- Magnification: 10 - 85x.
- Working distance: 10.5 cm.
- Crosshair can be toggled on/off.
- Field of view: from 1.3 x 1.8 mm ($M=85x$) to 12 x 16 mm ($M=10x$).



909.405
+909.406
+870.006
+334.695



909.406

Microscope heads

- With or without camera connection.



909.093



Item No.	Description	Price EUR
Microscope stands:		
908.997	Large stand	215.00
909.405	Stand with illumination	113.00
870.006 ¹	Column 400 mm	26.00
Microscope heads:		
909.092	Microscope head	313.00
909.093	Microscope head with camera connection	362.00
909.406 ²	LCD microscope head	904.00
334.695	Mini AC adapter 12 Vdc, 1 A	29.00

¹ To be used with stand 909.405 for a larger Z axis range.

² Adapter 334.695 required.

Dino-Lite USB video measuring microscopes

Very versatile and compact digital microscopes with measuring functions for various medical, industrial and educational applications. Optical product inspection can even be performed around your production machine; thanks to the stepless magnification and LED illumination you can display your products very sharply on the screen. Images can be saved as a picture or video file. Geometrical forms, such as distances, radius and angles can be measured.

- Magnification: stepless or fixed magnification.
- Resolution: 1.3 Mpx (1280 x 1024 px) or 5 Mpx (2592 x 1944 px).
- Illumination: 8 LED white ring light.
- With software for Windows XP/Vista/7/8 and Mac OS X.
- Measuring and calibration function and edge detection.
- Plastic or aluminum housing.
- Dimensions: $\varnothing 32 \times 120$ mm.
- Connection and power supply: USB 2.0 cable (1.8 m).

Also available:

- many other combinations/models,
- models with magnification up to 900x,
- with PAL, VGA or DVI connection for live images on TV screen, monitor or beamer,
- with special illumination by near-UV, near-IR, fluorescent or stroboscopic LEDs,
- mobile models with portable 5" screen,
- WiFi Streamer for a wireless connection with a tablet or a smartphone,
- ESD-safe models available.

NEW



Download the brochure from Schut.com



Item No.	774.081	774.129	774.088	774.089	774.164	774.192	774.106	774.024	774.028
Price EUR	274.00	570.00	339.00	479.00	314.00	439.00	514.00	489.00	649.00
Magnification (stepless)	10-70x	10-70x	10-70x	10-70x	10-90x	20-90x	10-90x	10-140x	10-140x
Magnification (fixed)	200x	200x	200x	200x	–	–	–	–	–
Resolution px	1.3 M	5 M	1.3 M	1.3 M	1.3 M	1.3 M	1.3 M	1.3 M	1.3 M
Edge ⁴	–	–	–	–	–	–	–	✓	✓
EDOF/EDR ⁵	–	–	–	–	–	–	–	–	✓
Polarizer	–	–	✓	✓	–	✓	✓	✓	✓
Long working distance	–	–	–	–	✓	✓	✓	✓	✓
Removable front	–	–	–	–	–	✓ ²	–	✓ ³	✓ ³
Aluminum housing	–	✓	–	✓	–	–	✓	–	–
Scroll lock ¹	✓	–	✓	–	✓	✓	–	✓	✓
Weight g	90	155	90	132	90	90	132	105	105

¹ For locking the magnification.

² The polarizer filter is removed with the front side.

³ The polarizer filter remains on the microscope when the front side is removed.

⁴ Edge: new generation with better optics and exchangeable front sides.

⁵ EDOF: Extended Depth of Field / EDR: Extended Dynamic Range.

Dino-Lite USB video measuring microscope accessories

Stable positioning is required for sharp pictures and accurate measurements. The measuring microscopes can be positioned stably with a microscope stand.



Item No.	Description	Price EUR
Microscope stands¹:		
774.108 ²	Stand with height fine adjustment (15 mm) and flexible arm	49.00
774.116	Table clamp (span 3 cm) with flexible arm	49.00
774.095 ⁶	Stand	99.00
774.093 ⁶	Stand with pivoting arm	129.00
774.115	Flexible arm for 774.093/095	49.00
774.026	High precision aluminium stand	259.00
774.117	Heavy-duty stand with table clamp and jointed arm	303.00
774.118	Heavy-duty stand with base and jointed arm	361.00
774.144	Stand, small model	79.00
Microscope holders:		
774.092	Transparent table model	29.50
774.155 ¹	Holder for mounting on a microscope stand	12.50
996.390 ³	Reducing coupling \varnothing 10/8 mm	6.90
Other options:		
774.119	Specimen holder (incl. 3 clips)	79.00
774.091 ⁴	Mirror 45°	49.00
774.094	XY table	149.00
774.100 ⁵	Polarized backlight stage	219.00
774.120 ⁵	Polarized LED illumination	37.00
774.060	Ring Light Cap for Dino-Lite Edge	79.00
419.030	USB extension cable (3 m)	5.70
774.121	USB foot switch	50.00
774.122	Robust case (IP67)	28.00

¹ All microscope stands are delivered with holder 774.155, except microscope stand 774.108.

² To use measuring microscope stand 774.108 in combination with measuring microscopes with polarizer the holder 774.155 shall be ordered separately.

³ For mounting holder 774.155 on a dial indicator stand.

⁴ For use with long working distance microscopes with removable front.

⁵ More suitable in combination with the measuring microscopes with polarizer.

⁶ ESD-safe models available.

Endoscopes

Endoscopes for inspecting hard-to-reach places by means of a flexible cable. Equipped with built-in illumination. Delivery in a case.

Endoscopes GSI

- Resolution: 7400 px.
- Soft flexible cable ø4 mm, or rigid bendable cable ø8 mm.
- Field of view: 40°.
- Viewing distance: 3 mm to infinite (depends on ambient light).
- Xenon halogen illumination.
- Power supply: 2 batteries type AA.

USB endoscope GSIV

- Camera resolution: 1.3 Mpx.
- Rigid bendable cable ø9 mm.
- Field of view: 67°.
- Viewing distance: 2-10 cm.
- Illumination: 6 LEDs (intensity adjustable).
- Delivery with software (English) for Windows 2000/XP and USB cable.
- Power supply: via USB.

Portable monitoring endoscopes GSIM

With control panel (English) for taking and saving pictures and video.

- Camera resolution: 320x240 px.
- Resolution: 640x480 px (JPEG pictures), 320x240 px (ASF video).
- 3.5" TFT LCD monitor 320x240 px.
- Soft flexible cable ø5.5 mm.
- Field of view: 67°.
- Viewing distance: 1.5-10 cm.
- Illumination: 4 LEDs (intensity adjustable).
- Memory card: SD 1 GB.
- USB connection for data transfer to PC.
- Delivery with USB cable, video cable, memory card SD 1 GB and adapter 5.5 V.
- Power supply: 1 rechargeable battery 3.7 V.

Portable monitoring endoscope ZE

- Camera resolution: 640x480 px.
- 2.5" TFT LCD monitor 320x240 px.
- Rigid bendable cable ø7 mm. Camera: ø10 mm.
- Field of view: 53°.
- Viewing distance: 8-2000 cm
- Illumination: 6 LEDs (intensity adjustable).
- Power supply: 4 batteries type AA.



Item No.	Type	Cable ø/mm	Cable length/cm	Price EUR
909.270	GSI-4	4	40 ¹	349.00
909.271	GSI-8	8	40 ¹	313.00
909.272	GSIV	9	40 ¹	996.00
909.273	GSIM	5.5	100	1,261.00
909.296	GSIM	5.5	200	1,326.00
909.299	GSIM	5.5	300	1,433.00
909.334	ZE	7	100 ²	420.00
Options:				
495.111	Spare battery for GSI/ZE (2 or 4 needed)	0.40		
909.277	Xenon bulb for GSI	12.30		
Options for GSI-4:				
909.278	Mirror 35°	39.20		
909.274	Mirror 45°	39.20		
909.275	Mirror 55°	39.20		
Options for GSI-8:				
909.287	Mirror 35°	39.20		
909.280	Mirror 45°	39.20		
909.286	Mirror 55°	39.20		
909.281	Magnet	39.20		
Options for GSIV:				
909.289	Mirror 35°	39.20		
909.282	Mirror 45°	39.20		
909.288	Mirror 55°	39.20		
909.283	Magnet	39.20		
Options for GSIM:				
909.291	Mirror 35°	39.20		
909.284	Mirror 45°	39.20		
909.290	Mirror 55°	39.20		
Options for ZE:				
909.335	Mirror 35°	39.20		
909.336	Mirror 45°	39.20		
909.337	Mirror 55°	39.20		
909.338	Magnet	39.20		
909.339	Hook	19.60		



¹ Also available with cable length 80 cm.

² Available with cable length up to 10 m.

Mitutoyo profile projectors PJ-A3000

Convenient and multifunctional profile projector for measurements on small and medium sized objects. Standard equipped with halogen surface and contour illumination and a 10x projection lens. The rotatable screen with an effective diameter of 315 mm is provided with a digital protractor to eliminate the need to perform complex calculations. Easy to read digital counters located near the projection screen accurately display XY stage travel. Ergonomically placed hand wheels for normal table adjustments and 'free floating' quick adjustment for axes from 100 mm. Many optional accessories are available.

With the 2D processor QM-Data 200 you can turn the PJ-A3000 into a powerful 2D measuring system. Measuring programs and results are saved in its memory. Besides measuring circle, point, line, ellipse, rectangle, distance, intersection and angle you have additional analysis options like squareness and parallelism. Also contains an AI (Artificial Intelligence) function, which determines the type of element based on the received measuring data.

- Measuring range: 150 x 50 or 200 x 100 mm.
- Resolution: 0.001 mm.
- ABS/INC switchable.
- RS232C data output.
- Reset.
- Reversible measuring direction.
- Built-in bevel protractor: measuring range: $\pm 360^\circ$, resolution: $0^\circ 1' / 0.01^\circ$ switchable.
- Max. deviation of the enlargement: 0.1% with contour illumination, 0.15% with surface illumination.
- Dimensions: 741 x 1093 x 400 mm.
- Measuring table: PJ-A3005: 280 x 152 mm, PJ-A3010: 380 x 250 mm.
- Max. workpiece height: PJ-A3005: 103.5 mm, PJ-A3010: 92.5 mm.
- Illumination: halogen bulb 24 V, 150 W.
- Weight: PJ-A3005: 116 kg, PJ-A3010: 140 kg.
- Standard accessories:
 - projection lens 10x,
 - dust cover,
 - masking shield,
 - 3 halogen bulbs (24 V, 150 W).



Item No.	Type	Measuring range/mm	Price EUR
302.702	PJ-A3005 F-150	150 x 50	
302.701	PJ-A3010 F-200	200 x 100	
Options:			
264.156	QM-Data 200		
120.807	Cable QM-Data		
512.305	Halogen bulb 24 V, 150 W		
111.534	Special cleaner for optical components		

Fixture system for measuring microscopes

DF is a fixture system developed and produced by Schut and designed for building product fixtures, particularly for optical measurements.

It is especially suited for the quick and easily fixing and positioning of small products, for instance by using an angle stop and spring clamp.

DF is very easy to mount with single-screw couplings to build fixtures with a high repeatability and to realize a short lead-time for measuring jobs.

DF consists of a full range of fixture components: bars, connection components and fixing components. DF is a universal fixture system and can be mounted on almost any type of microscope or measuring microscope.



See for more information the page “DF product fixture system”.

TESA Plastiform

These Plastiform-products allow print molding of complex internal forms, which can be measured and checked by e.g. video measuring machines, profile projectors or microscopes.

- Shrinking: < 1 µm/mm after removal of the mould.
- Working temperature: 20°C.
- Polymerization will not occur below 10°C.



The set consists of:

- 1 DS50 injection handle,
- 1 cutter, special with two parallel blades,
- 1 Plastin (200 g),
- 50 mixer-injectors,
- 10 injector end pieces,
- 1 DN1 spot remover (400 ml),
- 21 rings for mould removal,
- 3 Plastiform BAD 50 ml,
- 3 Plastiform DAV 50 ml,
- 2 Plastiform RGX80 50 ml.



Item No.	Description	Price EUR
783.218	Plastiform set	754.00

Schut for Precision

**Graduated rulers / Scale units / Circumference tapes
Precision tapes / Distance meters**



Accuracy of graduated rulers according DIN 866 form A/B		
Measuring range (mm)	Max. permissible errors (µm)	
	form A	form B
0- 500	40	100
0- 1000	40	100
0- 1500	60	150
0- 2000	60	150
0- 3000	80	200
0- 4000	100	250
0- 5000	120	300

Rulers

- Material: bright steel or stainless steel.
- No graduation on first 5 mm at both ends.
- Graduation: 1 mm.
- Accuracy according DIN 866 form A.
- Scale numbering from right to left is available at extra cost.



776.280

Dimensions <i>l x w x t</i> /mm	Bright steel		Stainless steel	
	Item No.	Price EUR	Item No.	Price EUR
500 x 30 x 6	776.280	35.00	776.371	43.00
1000 x 40 x 8	776.281	71.00	776.366	106.00
1500 x 40 x 8	776.282	116.00	776.289	174.00
2000 x 50 x 10	776.283	188.00	776.399	290.00
3000 x 50 x 10	776.284	273.00	776.369	465.00
4000 x 60 x 12	776.285	508.00	776.407	843.00
5000 x 70 x 14	776.400	826.00	776.408	1,416.00
6000 x 70 x 14	776.401	1,035.00	776.409	1,772.00

Rulers

- Material: bright steel or stainless steel.
- Zero coincides with left end.
- Graduation: 1 mm.
- Accuracy according DIN 866 form B.
- Scale numbering from right to left is available at extra cost.



776.270

Dimensions <i>l x w x t</i> /mm	Bright steel		Stainless steel	
	Item No.	Price EUR	Item No.	Price EUR
500 x 25 x 5	776.270	19.50	776.276	26.30
1000 x 30 x 6	776.271	35.60	776.277	58.00
1500 x 30 x 6	776.272	60.00	776.360	107.00
2000 x 40 x 8	776.273	92.00	776.373	163.00
3000 x 40 x 8	776.274	170.00	776.357	268.00
4000 x 50 x 10	776.275	281.00	776.410	498.00
5000 x 60 x 12	776.396	577.00	776.395	833.00
6000 x 60 x 12	776.415	713.00	776.411	1,099.00



Rulers

Rulers with beveled edge for parallax-free reading.

- Graduation: 1 mm.
- Accuracy according DIN 866 form B.
- Straightness according DIN 874/1.
- Bright steel or stainless steel.
- Zero coincides with left end.
- Scale numbering from right to left is available at extra cost. Also available without scale numbering.

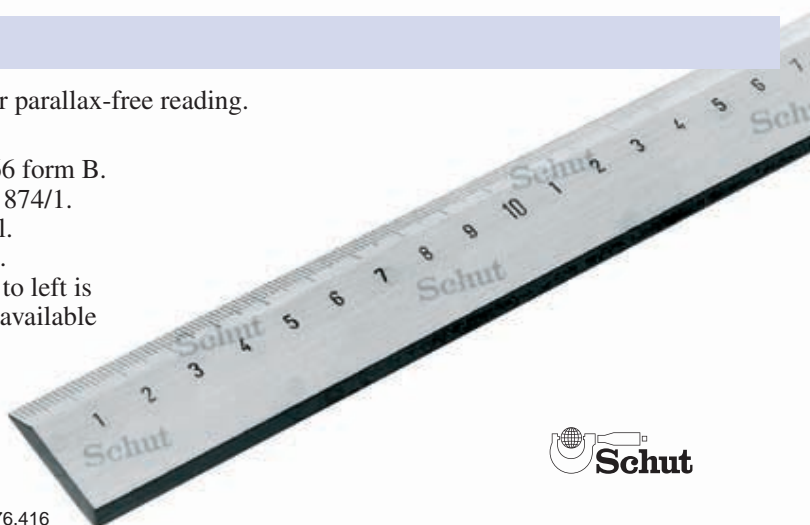

776.416



Dimensions <i>l x w x t</i> /mm	Bright steel		Stainless steel	
	Item No.	Price EUR	Item No.	Price EUR
500 x 30 x 6	776.416	59.00	776.250	73.00
1000 x 40 x 8	776.417	165.00	776.251	196.00
1500 x 40 x 8	776.398	238.00	776.252	329.00
2000 x 50 x 10	776.418	312.00	776.253	460.00
3000 x 50 x 10	776.419	454.00	776.254	680.00
4000 x 60 x 12	776.420	763.00	776.255	1,254.00

Hardened and ground rulers

No-glare chrome finished stainless steel.

With mm/0.5 mm graduation

Upper edge: mm graduation, lower edge:
0.5 mm graduation.

Item No.	Dimensions <i>l x w x t</i> /mm	Price EUR
775.300	150 x 15 x 0.5	3.30
775.301	300 x 25 x 1	6.90

With mm/mm graduation

The first 100 mm on the lower edge have a
0.5 mm graduation.

Item No.	Dimensions <i>l x w x t</i> /mm	Price EUR
775.302	600 x 30 x 1.2	18.20
775.303	1000 x 35 x 1.5	36.50
775.304	2000 x 41 x 2	190.00
775.305	3000 x 39 x 3	479.00



775.302

Hardened and polished rulers

- Stainless steel construction.
- With mm graduation on the upper edge.
- With 0.5 mm graduation on the lower edge.

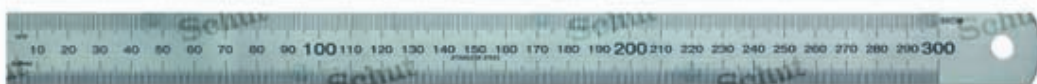

775.581



Item No.	Dimensions l x w x t/mm	Price EUR
775.580	150 x 15 x 0.6	1.20
775.581	300 x 24 x 1	3.80
775.582	450 x 29 x 1	5.60
775.583	600 x 29 x 1.2	8.30
775.584	1000 x 35 x 1.2	11.90
775.585	1500 x 40 x 2	65.00
775.586	2000 x 40 x 2	88.00

Aluminum rulers

- Anodized.
- With mm graduation.



775.590



775.600

Item No.	Dimensions l x w x t/mm	Price EUR
With slip-stopper:		
775.590	300 x 35 x 1.5	2.40
775.592	600 x 35 x 1.5	5.20
775.593	1000 x 35 x 1.5	8.10
With handle and magnet:		
775.600	450 x 50 x 3	8.70
775.601	600 x 50 x 3	10.70
775.602	1000 x 50 x 3	18.60

Stainless steel rulers with L → R or R → L numbering

- Measuring range: 0 - 12000 mm.
- Graduation: 1 mm.
- With mm/mm graduation from left to right or from right to left.
- No-glare finished stainless steel surface.

Available on request:

- with graduation from top to bottom or from bottom to top,
- with different combinations (mm/mm, mm/inch, mm/blanc, etc.),
- with 0-point in the middle.



Item No. L → R	Item No. R → L	Dimensions l x w x t/mm	Price EUR
835.120	835.121	150 x 13 x 0.5	1.30
835.122	835.123	200 x 13 x 0.5	1.40
835.124	835.125	250 x 13 x 0.5	1.60
835.126	835.127	300 x 13 x 0.5	1.80
835.130	835.131	500 x 18 x 0.5	3.10
835.132	835.133	1000 x 18 x 0.5	7.60
835.134	835.135	1500 x 18 x 0.5	14.40
835.136	835.137	2000 x 18 x 0.5	17.00
835.138	835.139	2500 x 18 x 0.5	29.80
835.140	835.141	3000 x 18 x 0.5	39.20
835.142	835.143	3500 x 18 x 0.5	52.00
835.144	835.145	4000 x 18 x 0.5	58.00
835.146	835.147	5000 x 18 x 0.5	84.00
835.148	835.149	6000 x 18 x 0.5	108.00
835.150	835.151	7000 x 30 x 1	315.00
835.152	835.153	8000 x 30 x 1	357.00
835.154	835.155	9000 x 30 x 1	404.00
835.156	835.157	10000 x 30 x 1	443.00
835.158	835.159	11000 x 30 x 1	461.00
835.160	835.161	12000 x 30 x 1	475.00

Other sizes and graduations are also available.

NEW



835.355



With 0-point in the middle

Item No.	Dimensions l x w x t/mm	Price EUR
835.266	200 x 13 x 0.5	6.10

Other sizes are also available.

Rulers with a self-adhesive back

Item No.	Additional costs	Price EUR
835.165	For rulers up to 1000 mm (price per piece)	10.30
	For rulers from 1000 mm (price per meter)	10.30

The self-adhesive back is *not* separately available.

Self-adhesive rulers

- Measuring range: 0 - 400 mm.
- Graduation: 1 mm, vernier: 0.1 mm.
- Blue anodized aluminum.
- With self-adhesive back.
- Suitable for positioning on measuring devices and machine elements.

Vernier 0.1 mm

- 10 scale divisions on 9 mm.
- Non-adhesive, furnished with two fixing holes \varnothing 2.5 mm.

Item No.	Measuring range/mm	Dimensions l x w x t/mm	Price EUR
775.901	0 - 200	208 x 16 x 0.5	5.50
775.902	0 - 300	308 x 16 x 0.5	7.30
775.903	0 - 400	408 x 16 x 0.5	13.90
775.900	Vernier 0.1 mm	40 x 10 x 0.5	2.00

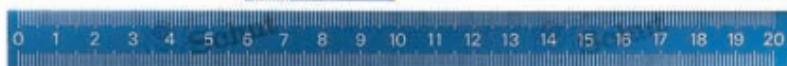

Digital horizontal scale units

These scale units are available in two different models. Up to 300 mm the model matches the photo of the 906.403, from 450 mm the photo of the 906.406.

- Measuring range: 0- 1000 mm.
- Resolution: 0.01 mm.
- Repeatability: 0.01 mm.
- mm/inch conversion.
- ABS/INC switchable (from 450 mm).
- On/off switch.
- Preset (from 450 mm).
- Reset.
- Max. measuring speed:
 <500 mm: 1.5 m/s,
 ≥500 mm: 1 m/s.
- Delivery with mounting material.
- Power supply: 1 battery type V357.

Item No.	Measuring range/mm	Accuracy mm	Price EUR
906.400	0- 100	±0.03	39.40
906.401	0- 150	±0.03	41.00
906.402	0- 200	±0.03	53.00
906.403	0- 300	±0.04	84.00
906.404	0- 450	±0.05	118.00
906.405	0- 500	±0.05	156.00
906.406	0- 600	±0.05	199.00
906.408	0- 800	±0.06	295.00
906.409	0-1000	±0.07	393.00
Option: 836.535 Spare battery			1.60



Digital vertical scale units

- Measuring range: 0- 1000 mm.
- Resolution: 0.01 mm.
- Repeatability: 0.01 mm.
- mm/inch conversion.
- ABS/INC switchable.
- On/off switch.
- Reset/preset.
- Max. measuring speed: 1 m/s.
- Delivery with mounting material.
- Power supply: 1 battery type V357.

Item No.	Measuring range/mm	Accuracy mm	Price EUR
906.415	0- 100	±0.03	65.00
906.416	0- 150	±0.03	68.00
906.417	0- 200	±0.03	91.00
906.418	0- 300	±0.04	117.00
906.419	0- 450	±0.05	142.00
906.420	0- 500	±0.05	169.00
906.421	0- 600	±0.05	216.00
906.423	0- 800	±0.06	316.00
906.424	0-1000	±0.07	456.00
Option: 836.535 Spare battery			1.60



906.417

TESA TWIN-Cal digital horizontal scale units IP67

New generation IP67 scale units with a large measuring range up to 1000 mm, TESA TWIN-Cal, with an absolute measuring system and a “soft touch” grip. These scale units have a unique connectivity concept TWIN & LINK. All TWIN-Cal scale units are equipped with a data output. Connect the TESA Link Connector (or TWIN-Cap) to the TWIN-Cal for “plug and play” (wireless) data transfer.

- Measuring range: 0- 1000 mm.
- Resolution: 0.01 mm.
- mm/inch conversion.
- Digit height: 11 mm.
- Automatic switch-off.
- Reset.
- Max. measuring speed: approx. 2.5 m/s.
- Locking screw.
- Protection: IP67 (also in combination with data output cable).
- Standard supplied with data output (USB, Digimatic or wireless).
- Delivery in a case with an inspection report and a declaration of conformity.
- Power supply: 1 battery type CR2032.

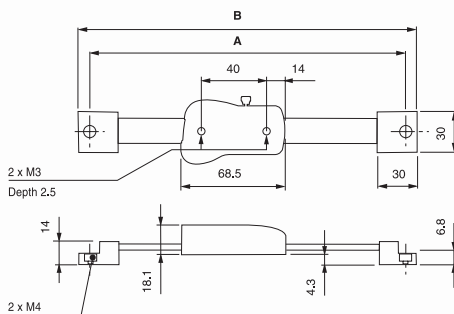

Item No.	Measuring range/mm	Accuracy mm	Length/mm		Price EUR
			A	B	
783.361	0- 150	±0.03	265	278	445.00
783.362	0- 300	±0.03	415	428	522.00
783.363	0- 600	±0.03	725	738	654.00
783.364	0- 1000	±0.04	1135	1148	960.00
Options:					
495.157	Spare battery				0.50
783.301 ¹	TESA Link Connector USB				118.00
783.302 ¹	TESA Link Connector Digimatic				154.00
783.303 ¹	TESA Link Connector TWIN-Cap				159.00



¹ The TESA Link Connector will replace the battery cover.

Mitutoyo digital horizontal and vertical scale units

These scale units are ideal for a simple digital read-out of linear movements on e.g. machines and measuring systems.

- Measuring range: 0- 300 mm.
- Resolution: 0.01 mm.
- ABS/INC switchable.
- Digimatic data output.
- On/off switch.
- Reset.
- Protection: IP66
(only *Coolant Proof* models).
- Conforms to factory standard.
- Power supply: 1 battery type V357.



Data cables Digimatic,
USB Input Tool Direct, U-WAVE
available on request.



Item No.	Measuring range/mm	Accuracy mm	Price EUR
Horizontal:			
572.200	0- 100	±0.03	233.00
572.201	0- 150	±0.03	244.00
572.202	0- 200	±0.03	282.00
572.203	0- 300	±0.04	488.00
Horizontal, IP66 (<i>Coolant Proof</i>):			
572.600	0- 100	±0.03	265.00
572.601	0- 150	±0.03	282.00
572.602	0- 200	±0.03	335.00
Vertical:			
572.560	0- 100	±0.03	427.00
572.561	0- 150	±0.03	498.00
572.562	0- 200	±0.03	552.00
572.563	0- 300	±0.04	627.00

Option:

Item No.	Description	Price EUR
836.535	Spare battery	1.60



Schwenk internal circumference tapes

Circumference tapes to measure the internal circumferences and the average cross-section of round and not-round bores. The surface may be smooth or rough.

- Separate graduations for circumference and diameter in mm.
- Vernier: 0.1 mm.
- Tape width: 20 mm.
- Universal clamp for all types.
- Delivery without clamping jaw.
- Stainless steel construction.
- Accuracy according DIN 866.
- Available up to: diameter 2700 mm.



Item No.	Diameter mm	Circumference mm	Price EUR
852.645	230- 490	720- 1550	217.00
852.646	300- 700	940- 2200	228.00
852.647	700- 1100	2190- 3460	243.00
852.648	1100- 1500	3450- 4720	278.00
852.649	Clamping jaw		327.00



Circumference tapes

- Separate graduations for circumference and diameter in mm.
- Vernier: 0.1 mm.
- Bright steel or stainless steel.
- Accuracy according DIN 2768 T1-m.
- With measuring report on request.



835.101

Bright steel

Item No.	Diameter mm	Circumference mm	Price EUR
835.111	20- 300	60- 950	43.00
835.112	300- 700	940- 2200	52.00
835.113	700- 1100	2190- 3460	65.00
835.114	1100- 1500	3450- 4720	80.00
835.115	1500- 1900	4710- 5980	97.00
835.116	1900- 2300	5960- 7230	110.00
835.117	2300- 2700	7220- 8500	192.00
835.118	2700- 3100	8480- 9760	206.00
835.119	3100- 3500	9730- 11010	244.00

Stainless steel

Item No.	Diameter mm	Circumference mm	Price EUR
835.101	20- 300	60- 950	60.00
835.102	300- 700	940- 2200	75.00
835.103	700- 1100	2190- 3460	93.00
835.104	1100- 1500	3450- 4720	111.00
835.105	1500- 1900	4710- 5980	127.00
835.106	1900- 2300	5960- 7230	157.00
835.107	2300- 2700	7220- 8500	215.00
835.108	2700- 3100	8480- 9760	259.00
835.109	3100- 3500	9730- 11010	318.00

Schwenk circumference tapes

Highly precise circumference tapes, on which the scales have been placed by means of a laser.

- Separate graduations for circumference and diameter in mm.
- Vernier: 0.1 mm.
- Tape width: 16 mm.
- Accuracy according DIN 866.
- The black model (stainless steel) is for a better contrast.
- Available on request:
 - circumference scale in inches,
 - for larger diameters up to 7500 mm,
 - with measuring reports for one or both scales,
 - vernier 0.05 mm on diameter reading.



Item No.	Diameter mm	Circumference mm	Price EUR
Bright steel:			
852.823	20- 300	60- 950	52.00
852.824	300- 700	940- 2200	63.00
852.825	700-1100	2190- 3460	77.00
852.826	1100-1500	3450- 4720	95.00
852.827	1500-1900	4710- 5980	115.00
852.828	1900-2300	5960- 7230	129.00
852.829	2300-2700	7220- 8500	211.00
852.830	2700-3100	8480- 9760	227.00
852.831	3100-3500	9730-11010	268.00
Stainless steel:			
852.832	20- 300	60- 950	64.00
852.833	300- 700	940- 2200	82.00
852.834	700-1100	2190- 3460	112.00
852.835	1100-1500	3450- 4720	140.00
852.836	1500-1900	4710- 5980	168.00
852.837	1900-2300	5960- 7230	196.00
852.838	2300-2700	7220- 8500	230.00
852.839	2700-3100	8480- 9760	277.00
852.840	3100-3500	9730-11010	340.00
Black model:			
852.699	20- 300	60- 950	81.00
852.915	300- 700	940- 2200	100.00
852.280	700-1100	2190- 3460	129.00
852.281	1100-1500	3450- 4720	157.00
852.282	1500-1900	4710- 5980	186.00
852.283	1900-2300	5960- 7230	216.00
852.284	2300-2700	7220- 8500	255.00
852.285	2700-3100	8480- 9760	300.00
852.286	3100-3500	9730-11010	367.00

Schwenk circumference tapes for diameters

Circumference tapes for highly accurate measuring of diameters. The graduation has been placed by means of a laser.

- Graduation in mm.
- Vernier: 0.05 mm.
- Tape width: 12 mm.
- Stainless steel construction.
- Accuracy according DIN 866.
- The black model (stainless steel) is for a better contrast.
- Available on request:
 - measuring report.

Item No.	Diameter/mm	Price EUR
852.820	15- 115	73.00
852.821	100- 230	109.00
852.822	200- 330	115.00
852.984	300- 620	149.00
Black model:		
852.706	15- 115	102.00
852.788	100- 230	144.00
852.287	200- 330	148.00
852.288	300- 620	186.00



Precision tapes Top-Stop / Double-Stop

- Yellow varnished steel strip with mm graduation.
- EC class II.

Rubberized precision tapes Top-Stop

- Rubberized housing for a firm grip.
- Stop button on top.
- Comfortable grip.

Precision tapes Top-Stop

- Chrome colored, plastic housing.
- Stop button on top.

Precision tapes Double-Stop

- Chrome colored, plastic housing.
- Double stop button.



775.523



775.531



775.503



775.506

Item No.	Length m	Tape width mm	Price EUR
Rubberized precision tapes Top-Stop:			
775.520	2	13	2.00
775.523	3	16	2.50
775.526	5	19	3.70
775.531	10	25	8.90
Precision tapes Top-Stop:			
775.500	2	13	1.90
775.503	3	16	2.30
Precision tapes Double-Stop:			
775.506	5	19	3.80
775.509	8	25	7.90
775.511	10	25	9.30

Long stroke precision tapes



775.543

- Black plastic housing with wristlet.
- White varnished steel strip with mm graduation.
- Winding-on handle.
- EC class II.

Item No.	Length m	Tape width mm	Price EUR
775.540	10	9.5	7.30
775.541	15	9.5	8.90
775.542	20	9.5	10.10
775.543	30	9.5	11.70

Digital measuring tape

Digital measuring tape equipped with a 19 mm wide tape, which is provided with a clear graduation. The digital indication is convertible from external to internal measurements and can be reset to zero at any point on the tape.

- Measuring range: 0-5 m.
- Resolution: 1 mm.
- Accuracy: $\pm(0.3+0.2L)$ mm (L in m).
- mm/inch conversion.
- Hold function.
- Reversal of display value.
- Automatic stop.
- Convertible for internal/external measurements.
- Storage for 8 measuring values.
- Dimensions: 75 x 70 mm.
- Power supply: 1 battery type CR2032.



Item No.	Length m	Tape width mm	Price EUR
909.341	5	19	30.90
Option: 495.157 Spare battery			0.50

Digital measuring wheel

With this measuring wheel long distance measurements can be done quickly and easily.

- Measuring range: 0- 10000 m.
- Resolution: 0.1 m.
- Accuracy: <0.5%.
- m/ft conversion.
- Wheel size: \varnothing 160 mm.
- Display located near handle.
- Adjustable in height.
- Reset.
- Storage for 5 values.
- Weight: 0.8 kg.
- Delivery incl. pouch.
- Power supply: 2 batteries type AAA.



Item No.	Description	Price EUR
909.518	Digital measuring wheel	40.00
Option: 497.914 Spare battery (2 needed)		0.40

Telescopic scale

- Measuring range: 103.5 - 500 cm.
- With mm graduation.
- Aluminum model with steel measuring faces.
- With circular spirit level (for vertical use) and horizontal spirit level.
- Delivery in a case.



Item No.	Description	Price EUR
909.519	Telescopic scale	49.00

Leica DISTO laser distance meters

With these compact hand laser distance meters you aim a visual laser spot at the object for quick and accurate measurements of the distance without contact. Besides models shown below there are various other types available with extended functions.

- Measuring range: 0.05 - 120 m (depending on model).
- Resolution: 0.001 m.
- Accuracy: ± 1 mm.
- Distance, surface and volume measurements, continuous measurements, addition and subtraction, min/max function, multifunctional end-piece and Pythagoras function.
- mm/inch conversion.
- Illuminated LCD display.
- On/off switch, automatic switch-off.
- Storage of the last measuring values.
- Measurement reference: front or rear.
- Dimensions and weight (incl. batteries):
D210: 114 x 50 x 27 mm, 126 g,
X310: 122 x 55 x 31 mm, 155 g.
- Protection: IP54 (X310: IP65).
- Laser: 635 nm, class II according IEC 60825-1.
- Power supply: 2 batteries type AAA.
- Available with a declaration of conformity.
- Various other types available.



774.052



Item No.	Type	Measuring range/m	Price EUR
774.052	DISTO D210	0.05 - 80	178.00
774.057	DISTO X310	0.05 - 120	262.00
Options:			
497.914	Spare battery (2 needed)		0.40
774.059	Laser glasses for visible laser beam		53.00
774.051	Tripod with fine adjustment (for DISTO X310)		78.00

Laser distance meters

With these compact hand laser distance meters you aim a visual laser spot at the object for quick and accurate measurements of the distance without contact.

- Measuring range: 0 - 80 m.
- Resolution: 0.001 m.
- Accuracy: ± 2 mm.
- Distance, surface and volume measurements, continuous measurements, addition and subtraction, min/max function and Pythagoras function.
- mm/inch/ft conversion.
- Illuminated LCD display.
- On/off switch, automatic switch-off.
- Measurement reference: front or rear.
- Storage for 99 measuring values.
- With thread for tripod.
- Laser: 635 nm, class II according IEC 60825-1.
- Operating temperature: 0 to 40°C.
- Dimensions: 123 x 54 x 28 mm.
- Weight: 180 g.
- Power supply: 3 batteries type AAA.



Item No.	Measuring range/m	Price EUR
909.453	0 - 40	76.00
909.454	0 - 80	105.00
Option:		
497.914	Spare battery (3 needed)	0.40

NEW



909.454

Schut for Precision

Scribing tools / Compasses / Center squares



C15.000.EN.20151102

Marking gauges



- Measuring range: 0 - 400 mm.
- Vernier: 0.1 mm.
- No-glare chrome finished beam.
- Roll stop.



Item No.	Measuring range/mm	Price EUR
836.602	0 - 200	24.90
836.604	0 - 400	36.30
836.603	Spare scriber point	4.10

Marking gauges



907.187

- Measuring range: 0 - 500 mm.
- Vernier: 0.1 mm.
- With round rod and mm graduation.
- No-glare chrome finished.

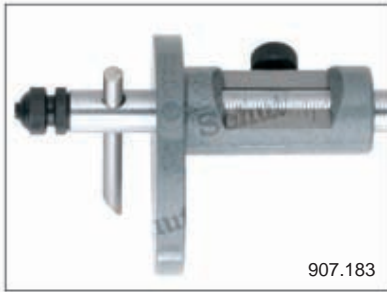

907.183



Item No.	Measuring range/mm	Price EUR
Without fine adjustment:		
907.183	0 - 200	29.40
907.184	0 - 300	34.30
907.185	0 - 400	46.00
907.186	0 - 500	53.00
With fine adjustment:		
907.187	0 - 200	34.30
907.188	0 - 300	42.00
907.189	0 - 400	49.00
907.190	0 - 500	60.00
907.191	Spare scriber point (TC)	3.30

Marking gauges



- Measuring range: 0 - 400 mm.
- Vernier: 0.1 mm, parallax-free.
- Hardened and anodized scribing faces.

Item No.	Measuring range/mm	Price EUR
407.125	0 - 200	40.00
407.126	0 - 300	44.00
407.127	0 - 400	49.00

Marking calipers

T-shaped stainless steel marking caliper with a large marking face/cross scale. The marking face is sunk into the U-shaped base face.

- Measuring range: 0- 500 mm.
- Locking screw.
- Vernier: 0.05 mm.
- With or without fine adjustment.
- No-glare chrome finished beam.
- Marking face/cross scale with mm graduation (50-0-50 mm).

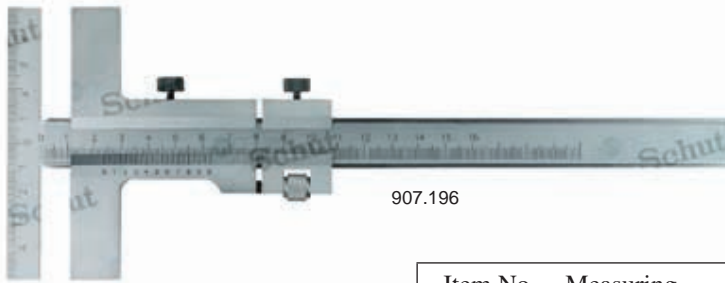

907.196



PRICE

Item No.	Measuring range/mm	Base length/mm	Price EUR
Without fine adjustment:			
907.575	0-160	140	59.00
907.576	0-250	140	75.00
907.577	0-300	160	111.00
With fine adjustment:			
907.196	0-160	140	76.00
907.197	0-250	140	95.00
907.198	0-300	160	111.00
907.199	0-500	160	143.00

Marking gauges

- Measuring range: 0- 300 mm.
- Vernier: 0.1 mm.
- No-glare chrome finished beam.



907.180

PRICE

Item No.	Measuring range/mm	Price EUR
907.180	0-200	13.70
907.181	0-250	16.40
907.182	0-300	25.60

Scriber



Item No.	Description	Price EUR
909.388	Scriber with clip, with tungsten carbide exchangeable point and magnetic upper part	4.20
Replacement point:		
909.389	1 tungsten carbide scriber point for 909.388	2.20

Trammels

- Round rod with graduation.
 - Milled key groove.
 - Vernier: 0.1 mm.
 - Fine adjustment.
- (Also available without fine adjustment.)



Item No.	Length/mm	Price EUR
671.275	500	172.00
671.276	1000	208.00
671.277	1500	331.00
671.278	2000	393.00
Needles per pair:		
671.234	Hardened steel	14.60
671.239	Tungsten carbide	37.80

Trammels

- Flat beam with graduation.
- Vernier: 0.1 mm.
- Fine adjustment.

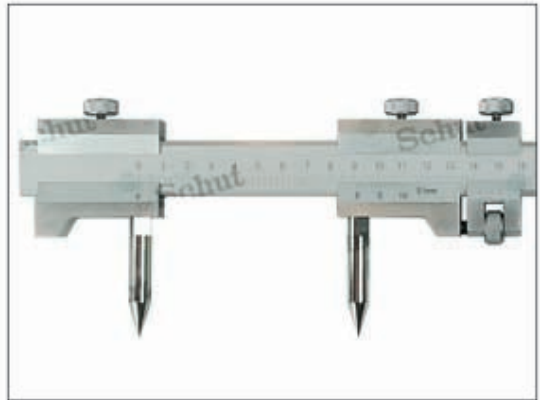

Item No.	Length/mm	Price EUR
671.261	500	69.00
671.262	1000	132.00
671.263	1500	211.00
671.264	2000	197.00
Needles per pair:		
671.230	Hardened steel	8.20
671.235	Tungsten carbide	35.00

Spring joint dividers

- Stainless steel construction.
- With adjustment screw.
- With interchangeable points (910.012 - 018, 907.447 - 448).
- With pencil holder (907.447 - 448).



NEW



907.447

Item No.	Description	Price EUR
907.446	Spare divider point $\varnothing 2 \times 30$ mm	1.00

Length/mm	Item No.	Price EUR	Item No.	Price EUR	Item No.	Price EUR
100	–	–	910.012	8.90	–	–
125	–	–	910.013	10.10	–	–
150	907.827	7.30	910.014	10.70	907.447	6.90
175	–	–	910.015	11.90	–	–
200	907.828	8.40	910.016	13.40	907.448	9.40
250	907.829	9.70	910.017	15.20	–	–
300	907.830	10.70	910.018	16.30	–	–
400	907.831	17.70	–	–	–	–
500	907.832	24.30	–	–	–	–
600	907.833	32.40	–	–	–	–

Firm joint compasses

- Stainless steel construction.
- With adjustment arch and locking screw (907.818 - 826, 909.461 - 469).
- With pencil holder (909.461 - 469).

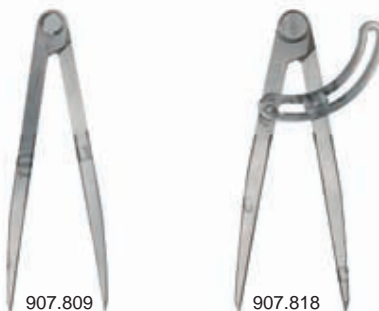

NEW



909.465

Length/mm	Item No.	Price EUR	Item No.	Price EUR	Item No.	Price EUR
150	907.809	4.90	907.818	5.50	909.461	8.90
200	907.810	7.70	907.819	7.90	909.462	11.30
250	907.811	8.00	907.820	9.40	909.463	13.00
300	907.812	10.20	907.821	11.70	909.464	14.80
400	907.813	19.20	907.822	19.60	909.465	19.60
500	907.814	26.40	907.823	30.20	909.466	27.60
600	907.815	33.60	907.824	36.00	909.467	33.50
800	907.816	60.00	907.825	62.00	909.468	89.00
1000	907.817	86.00	907.826	93.00	909.469	110.00

Internal spring joint compasses

- Stainless steel construction.
- With adjustment screw.



Item No.	Length/mm	Price EUR
907.793	100	6.10
907.794	125	7.00
907.795	150	7.00
907.796	200	8.80
907.797	250	9.70
907.798	300	10.20
907.799	400	17.70
907.800	500	24.30

External spring joint compasses

- Stainless steel construction.
- With adjustment screw.



Item No.	Length/mm	Price EUR
907.801	100	6.90
907.802	125	6.60
907.803	150	7.00
907.804	200	8.40
907.805	250	9.20
907.806	300	10.70
907.807	400	17.70
907.808	500	23.10

Firm joint compasses

- Stainless steel construction.



Item No.	Length/mm	Price EUR
907.836	100	2.90
907.837	125	3.10
907.838	150	3.80
907.839	200	5.80
907.840	250	8.40
907.841	300	9.10
907.842	400	16.80
907.843	500	19.20
907.844	600	28.80
907.845	800	53.00
907.846	1000	65.00

Firm joint compasses

- Stainless steel construction.



Item No.	Length/mm	Price EUR
907.847	100	3.40
907.848	125	3.60
907.849	150	3.60
907.850	200	6.10
907.851	250	8.40
907.852	300	9.20
907.853	400	17.70
907.854	500	20.40
907.855	600	30.50
907.856	800	53.00
907.857	1000	66.00

Center squares

Center squares with mm graduation on the blade, to mark the center on round discs or axes.

- Stainless steel construction, no-glare chrome finished.
- Graduation placed by laser.



Item No.	Length/mm		Max. ϕ mm	Price EUR
	l_1	l_2		
907.893	100	70	90	24.70
907.894	150	130	190	28.30
907.895	200	150	220	32.80
907.896	250	160	230	56.00
907.897	300	180	280	69.00
909.972	400	250	380	93.00
909.973	500	330	530	134.00



907.893

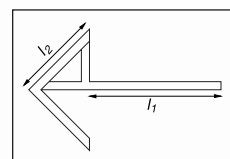

Caliper compasses

- For scribing of diameters of 0-600 mm.
- Vernier: 0.1 mm.
- Stainless steel construction, no-glare chrome finished.
- Fixed jaw and beam made out of one piece.
- Hardened, ground and lapped measuring faces.

909.425



Item No.	For scribing up to ϕ /mm	Meas. range mm	Jaw length mm	Price EUR
909.424	300	150	40	38.40
909.425	400	200	40	46.00
909.426	500	250	40	52.00
909.427	600	300	40	58.00



Universal setting instrument

This multilateral instrument is specially designed for manufacturers of very accurate products, such as gauges and toolmakers. The guide is installed under an angle of 20° and equipped with one flat surface and one surface with a V-slot, because of which the components can be moved very accurately. The movable component has several threaded bores M4, by which the setting instrument also can be used as a scriber or height gauge.

- Measuring range with extension: 235 mm.
- Dimensions: 132 x 76 x 19 mm.
- Delivery with extension 75 mm.



Item No.	Description	Price EUR
906.455	Universal setting instrument	91.00

Surface gauge

Stable foot with V-slot at the ground surface, grips at the side and is also equipped with two bores (ø5.5 mm).

- Foot ground all around (except for the V-slot).
- Fine adjustment.
- Dimensions:
 scriber: ø 4 x 150 mm,
 arm: ø 10 x 300 mm,
 foot: 84 x 65 x 25 mm.



Item No.	Description	Price EUR
906.220	Surface gauge	19.30



Schut for Precision

Height and scribing gauges / Height gauges / Measuring arms



CT6.000.EN.20151102

Digital height and scribing gauges

- Measuring range: 0 - 1000 mm.
- Resolution: 0.01 mm.
- mm/inch conversion.
- ABS/INC switchable.
- On/off switch.
- Reset.
- Hold function.
- Fine adjustment.
- Delivery incl. scriber.
- Power supply: 1 battery type V357.

From measuring range 500 mm:

- Tolerance function.
- Preset.



906.267

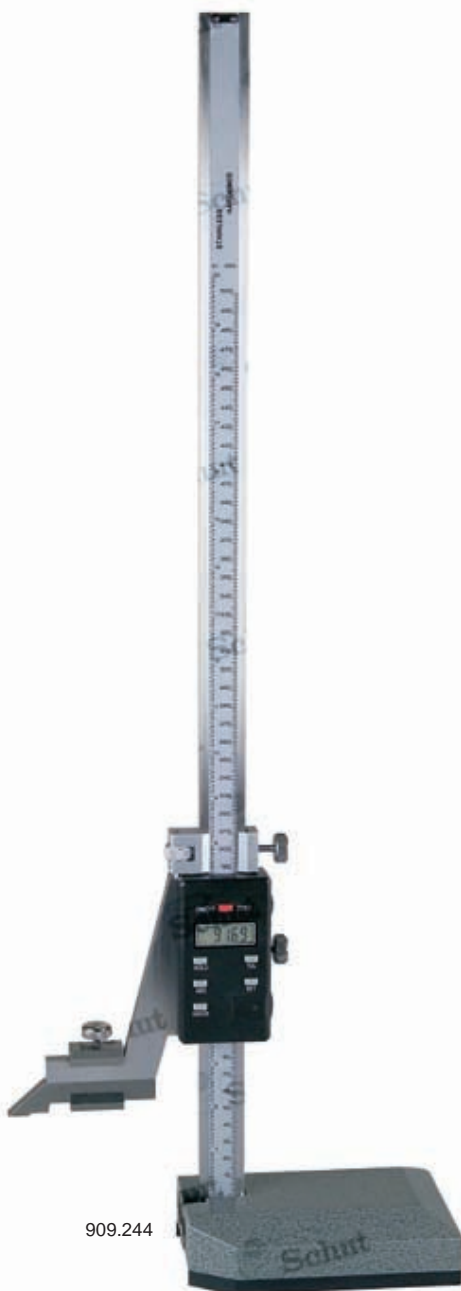

909.244



Item No.	Measuring range/mm	Accuracy mm	Price EUR
906.267	0 - 200	±0.03	102.00
906.268	0 - 300	±0.04	125.00
909.244	0 - 500	±0.05	173.00
909.245	0 - 600	±0.07	199.00
909.246	0 - 1000	±0.07	375.00
Option:			
836.535	Spare battery		1.60

Special digital height and scribing gauges

The dual display model shows the measuring value on the displays on both sides of the instrument, ideal for left handed use. The magnetic base model is made primarily of plastic, which makes it very light and easy to handle. Due to the magnets in the flat plastic base the instrument can also be placed on magnetic surfaces at an angle.

- Measuring range: 0- 150 mm.
- Resolution: 0.01 mm.
- mm/inch conversion.
- On/off switch.
- Delivery incl. scriber.
- Double display (906.225).
- Magnetic base (906.226).
- Power supply:
906.225: 1 battery type V357,
906.226: 1 battery type CR2032.

NEW

PRICE

Item No.	Accuracy/mm	Price EUR
906.225	±0.03	71.00
906.226	±0.4	29.20
Options:		
836.535	Spare battery type V357	1.60
495.157	Spare battery type CR2032	0.50



Digital height and scribing gauge with dial indicator holder

Solid and stable instrument with integrated dial indicator holder and stainless measuring table.

- Measuring range: 0- 500 mm.
- Resolution: 0.01 mm.
- mm/inch conversion.
- ABS/INC switchable.
- On/off switch.
- Preset.
- Reset.
- Hold function.
- Tolerance function.
- Fine adjustment.
- Intake scriber: 8 x 6 mm.
- Delivery incl. scriber.
- Dial gauge clamping shaft 8 mm.
- Measuring table: 80 x 76 mm.
- Power supply: 1 battery type V357.



PRICE

NEW

Item No.	Measuring range/mm	Accuracy mm	Price EUR
906.115	0- 200	±0.04	208.00
906.116	0- 300	±0.04	260.00
906.117	0- 500	±0.06	380.00
Option:			
836.535	Spare battery		1.60



Digital double columns height and scribing gauges

This is a very stable digital height gauge because of its twin guide system. The measuring unit moves over two independent columns with high precision toothed racks, which generates an accurate measurement.

- Measuring range: 0 - 600 mm.
- Resolution: 0.01 mm.
- Repeatability: 0.01 mm.
- Handwheel drive for easy head displacement.
- mm/inch conversion.
- ABS/INC switchable.
- On/off switch.
- Reset.
- Hold function.
- Tolerance function.
- Intake scriber: 9 x 9 mm.
- Delivery incl. scriber.
- Power supply: 1 battery type V357.



906.263



Item No.	Measuring range/mm	Accuracy mm	Price EUR
906.263	0 - 300	±0.04	261.00
906.264	0 - 450	±0.05	299.00
906.265	0 - 600	±0.05	387.00
Option:			
836.535	Spare battery		1.60

Mitutoyo digital height and scribing gauges

Ergonomically designed height gauge with data output and a useful hand wheel for both fast and fine adjustment.

- Measuring range: 0- 1000 mm.
- Resolution: 0.005/0.01 mm.
- Accuracy: refer to table.
- ABS/INC switchable.
- Digimatic data output.
- On/off switch.
- Reset/preset.
- Hold function.
- Max. measuring speed: 500 mm/s.
- Reversible measuring direction.
- Fast and fine adjustment.
- Interchangeable scriber, intake 9 x 9 mm.
- Delivery incl. cover and scriber.
- Conforms to factory standard.
- Power supply: 1 battery type CR2032.



192.663

With a connection for a probe

Item No.	Measuring range/mm	Resolution mm	Accuracy mm	Price EUR
192.663	0- 300	0.005/0.01	±0.02	1,134.00
192.664	0- 600	0.005/0.01	±0.04	1,449.00
192.665	0- 1000	0.005/0.01	±0.06	2,511.00

Options:

495.157	Spare battery	0.50
905.201	Scriber	134.00
107.002	Scriber holder	14.00
192.007	Electronic probe	494.00
192.005	Scribing probe	1,197.00

Without connection for a probe

Item No.	Measuring range/mm	Resolution mm	Accuracy mm	Price EUR
192.613	0- 300	0.005/0.01	±0.02	851.00
192.614	0- 600	0.005/0.01	±0.05	1,168.00
192.615	0- 1000	0.005/0.01	±0.07	2,208.00

Options:

495.157	Spare battery	0.50
107.001	Scriber 9 x 9 mm	52.00
107.002	Scriber holder	14.00



192.613

Mitutoyo Absolute Digimatic height gauges

Ergonomically shaped Mitutoyo Absolute Digimatic HDS digital height gauge with data output. The newly designed base enables easy displacement across a surface plate and provides optimal grip and control. With useful hand wheel this height gauge is just as easy to use as the popular 2-column height gauges. Equipped with locking lever, ideal for use as scribing gauge. The unique Absolute measuring system prevents inaccuracy because of an incorrect zero position. The setting of origin remains as the absolute zero position until the battery has to be changed.

- Measuring range: 0 - 600 mm.
- Resolution: 0.01 mm.
- ABS/INC switchable.
- Digimatic data output.
- On/off switch.
- Reset/preset.
- Hold function.
- Max. measuring speed: any.
- Interchangeable scriber, intake 9 x 9 mm.
- Delivery incl. scriber.
- Weight: 4.6 and 6.4 kg resp.
- Conforms to factory standard.
- Power supply: 1 battery type V357.



*Data cables Digimatic,
USB Input Tool Direct, U-WAVE
available on request.*



Item No.	Measuring range/mm	Accuracy mm	Price EUR
570.302	0 - 300	±0.03	576.00
570.304	0 - 600	±0.05	1,009.00
Options:			
836.535	Spare battery		1.60
107.001	Scriber 9 x 9 mm		52.00
953.638	Holder for 900.321, clamping shaft ϕ 6 mm		17.00
900.321	Universal clamp for ϕ 4 mm, ϕ 8 mm, dovetail		26.00



570.302

Height and scribing gauges with dial and counter

- Measuring range: 0 - 1000 mm.
- Graduation dial indicator: 0.01 mm.
- Resolution counter: 1 mm.
- 1 pointer revolution = 1 mm.
- Rotatable dial.
- Double counter, one indicator in plus direction and one in minus direction.
- Zero setting possible at any height.
- Intake scriber: 9 x 9 mm.
- Delivery incl. scriber.



Item No.	Measuring range/mm	Accuracy mm	Price EUR
906.250	0 - 300	±0.04	149.00
906.251	0 - 450	±0.05	225.00
906.252	0 - 600	±0.05	324.00
906.253	0 - 800	±0.06	1,120.00
906.254	0 - 1000	±0.07	1,670.00



Height and scribing gauges with dial

These height gauges are equipped with a rack, as used for dial calipers.

- Measuring range: 0 - 300 mm.
- Graduation: 0.02 mm.
- 1 pointer revolution = 2 mm.
- Rotatable dial.
- Fine adjustment.
- Delivery in a case with a scriber.



Item No.	Measuring range/mm	Accuracy mm	Price EUR
906.260	0 - 150	±0.03	72.00
906.261	0 - 200	±0.03	77.00
906.262	0 - 300	±0.04	92.00



Height and scribing gauges

- Measuring range: 0 - 1000 mm.
- Vernier: 0.02 mm.
- Fine adjustment.
- Delivery incl. scriber.
From 500 mm with fixed scriber.
- No-glare chrome finished scale and vernier.



906.325



Item No.	Measuring range/mm	Accuracy mm	Price EUR
906.325	0 - 200	±0.03	51.00
906.326	0 - 300	±0.04	55.00
906.327	0 - 500	±0.05	93.00
906.328	0 - 1000	±0.07	350.00

Height and scribing gauges with magnifier

To minimize the possibility of reading errors these height gauges are equipped with a magnifier. The magnifier can be adjusted in height, so that it can always be positioned correctly with regard to the vernier.

- Measuring range: 0 - 500 mm.
- Vernier: 0.02 mm.
- Ruler adjustable in height.
- Fine adjustment.
- Intake scriber: 9 x 9 mm.
- Delivery incl. scriber.



Item No.	Measuring range/mm	Accuracy mm	Price EUR
906.255	0 - 300	±0.04	97.00
906.257	0 - 500	±0.05	151.00



906.257

TESA Micro-Hite Plus M 350/600/900

The TESA Micro-Hite Plus M (motorized) 350/600/900 are universal height gauges for use in the measuring room as well as in the workshop for 1D as well as 2D measurements. Very suitable for accurate internal, external, height, depth and distance measurements of various measuring objects with flat, parallel or cylindrical surfaces. The measuring program in the control unit calculates all relations between the measuring features automatically. 2D measurements are also possible to perform by rotating the workpiece 90° (or another known angle) to determine for example the bore coordinates.

No need to be an expert. These height gauges distinguish themselves from other height gauges by excellent performance and logical and easy operation. With the rotary power control the TESA Micro-Hite Plus M combines the speed of a manually operated height gauge with the precision and easy handling of a motorized one.

- Complete stand-alone design, without cable. Ideal for product inspection in the production environment.
- Air cushion for easy displacement on an optional surface plate (see Surface Plates).
- High accuracy in length, straightness and perpendicularity through CAA (Computer Aided Accuracy).
- Fast and reliable probing of the workpiece, in particular with bore measurements, through constant measuring force.
- Fast electro motorized measuring head displacement of 7.5 to 40 mm/s.
- Optical and acoustic signal to confirm the measuring value.



TESA Micro-Hite Plus M

- Calculations are performed automatically.
- Automatic determination of the culmination point with cylindrical surfaces.
- Optionally the TESA SPC printer can be used for statistical calculations (see Printer TESA).



TESA Micro-Hite Plus M (continued)

Control unit

The Micro-Hite Plus M can be equipped with a 2D control unit, and various probes, probe holders and other accessories are available depending on the measuring application. The control unit has an RS232C output.

2D control unit *Power Panel Plus M*, with (782.779) or without printer (782.780) for measuring in 1 or 2 coordinate directions. With this control unit flatness, parallelism, perpendicularity and straightness can be captured and also angle measurements can be performed. Automatic programming of the measuring cycles by *Teach-in*. Up to 25 000 measuring values can be stored. Availability of SPC analysis to calculate mean, standard deviation etc. Print out of measuring reports in A4 format with an optional printer.



782.779

Basic instrument		TESA Micro-Hite Plus M		
		350	600	900
Measuring range	mm	365	615	920
Max. range with standard holder and probe	mm	520	770	1075
Max. range with long probe holder	mm	745	995	1300
Resolution	mm	0.0001 / 0.001		
Accuracy (<i>L</i> in mm)	µm	1.9+0.0015 <i>L</i>		
Repeatability	µm	≤0.5 (flat surfaces); ≤1 (bores)		
Max. deviation of perpendicularity mech. (frontal)	µm	<5	<7	<9
Measuring force	N	1		



782.780

Basic instruments

The Micro-Hite Plus M height gauges are standard supplied with:

- standard probe holder (781.618),
- standard probe with carbide ball tip $\varnothing 5$ mm (782.215),
- reference standard 6.35 mm,
- electric pump,
- rechargeable battery pack (781.454),
- AC adapter and EU cable for adapter,
- dust cover,
- SCS calibration certificate.

Item No.	Type/description	Price EUR
782.775	Micro-Hite Plus M 350	
782.776	Micro-Hite Plus M 600	
782.777	Micro-Hite Plus M 900	
782.779	Control panel 1D/2D with printer	
782.780	Ditto, without printer	
Option:		
780.939	Thermal paper roll 57 mm	

TESA Micro-Hite Plus M (continued)

1D measurements

Measurements with or without change of the probe direction (with or without probe constant). Measurements with probe constant: with or without storage of the culmination point.

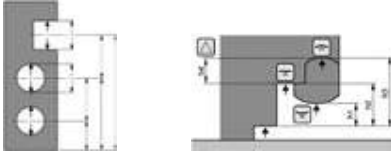

2D measurements

With the *Power Panel Plus M* control units relations between two measuring elements can be measured in two coordinates.

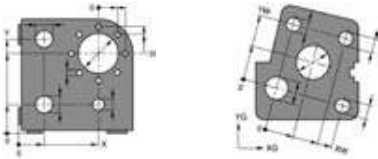

Measurements with IG-13 digital probe

With the IG-13 probe, in combination with a *Power Panel Plus M*, specific program functions to determine form and model deviations can be used.

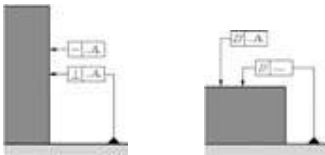

TESA practice piece

Practice piece for a 'do it yourself' training, as described in the *Power Panel* manual.

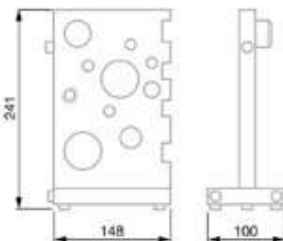

Item No.	Type/description	Price EUR
779.469	Practice piece	

Accuracy

The accurate guidance provides the possibility of reliable measurements of form and model deviations, like straightness, perpendicularity or parallelism.

Higher accuracy through CAA (Computer Aided Accuracy)

The Micro-Hite is an automatic, microprocessor controlled, height gauge. The automatic correction of the biased errors by software improves the accuracy. These correction values, stored in the memory, compensate for any systematic deviations of the basic instruments for measurements of length, perpendicularity and straightness.

TESA electronic probe

Electronic probe with a measuring range of 13 mm, to measure perpendicularity, straightness, angle deviation, as well as parallelism in relation to the base plane and the roundness.

The probe can assume three positions: straight forward, to the right side and the left side.

In these positions, fixed with a fixing piece, the correction factor of the Micro-Hite Plus M is incorporated automatically in the measurement.

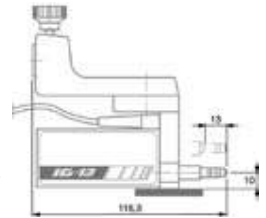

Item No.	Type/description	Price EUR
781.588	Probe IG13	
781.589	Attachment IG13	
781.590	Probe IG13 + attachment	

TESA Memotast-special

Measuring probe with switch and a measuring force of 0.5 N.

- Accuracy: $\pm(3+0.003L) \mu\text{m}$ (L in mm).
- Repeatability: $<3 \mu\text{m}$.

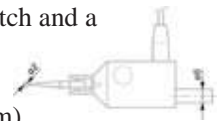

Item No.	Type/description	Price EUR
781.809	Memotast-special	

Probes and accessories TESA Micro-Hite / TESA-Hite

Besides the probes and accessories shown below there are various other types available.



Item No.	Type/description	Price EUR
779.442	Probe holder $l = 75$ mm	•
779.443	Probe holder $l = 150$ mm	•
779.429	Probe holder $l = 25$ mm	•
779.433	TC ball probe $\varnothing 3$ mm	•
779.432	TC ball probe $\varnothing 10$ mm	•
779.435	Barrel-shaped probe $\varnothing 2.2$ mm for thread M3 - M16	•
779.436	Barrel-shaped probe $\varnothing 4.5$ mm for thread M6 - M48	•
779.437	Barrel-shaped probe $\varnothing 9.7$ mm for thread M12 - M150	•
779.438	Disc probe $E = 1$ mm, $D = 4.5$ mm	•
779.439	Disc probe $E = 2$ mm, $D = 14$ mm	•
779.440	Disc probe $E = 3$ mm, $D = 19$ mm	•
779.441	Small probe, cylindrical measuring face $\varnothing 2$ mm	•
780.314	$\varnothing 6$ mm probe, tungsten carbide ball tip, $\varnothing 1$ mm	•
780.315	$\varnothing 6$ mm probe, tungsten carbide ball tip, $\varnothing 2$ mm	•
780.316	$\varnothing 6$ mm probe, tungsten carbide ball tip, $\varnothing 3$ mm	•
779.447	Probe holder with pin with 1 spherical and 1 flat face	•
779.446	Probe holder with cylindrical measuring face $\varnothing 10$ mm	•
783.383	Starter-set	↑
781.906	Partial set	↑
781.474	Complete set	↑

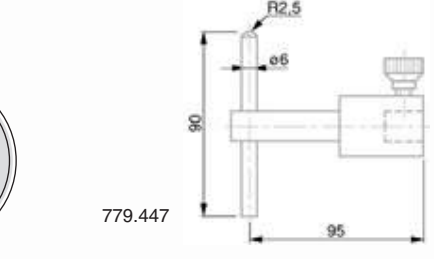
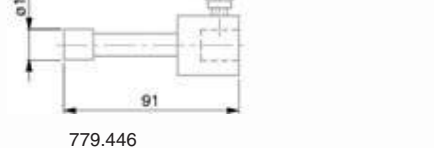
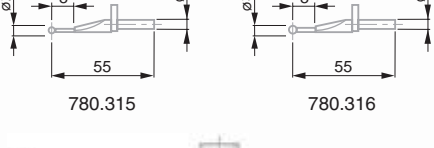
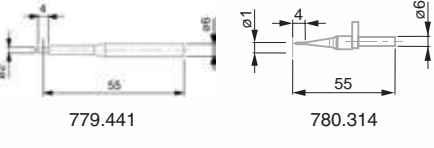
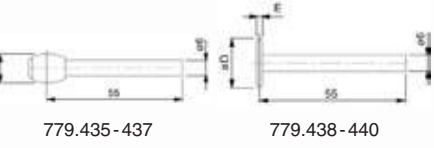
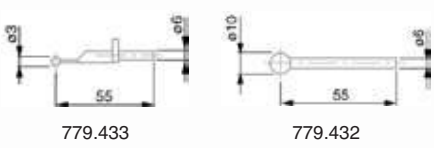
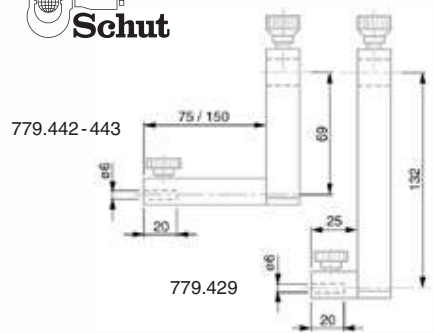

Ask for the detailed TESA catalog

C16.214.EN.20151102

TESA-Hite Plus M 400/700

The TESA Hite Plus M (motorized) 400/700 are universal height gauges for use in the measuring room as well as in the workshop with the best price-performance ratio. The TESA-Hite is equipped with an integrated air cushion for easy movement. The user-friendly, intuitive control unit is very suitable for 1D and 2D measurements, automatic programming of measurement cycles and statistical data processing.

- Measuring range: 405 and 705 mm resp.
- Max. range with standard probe holder: 560 and 860 mm respectively.
- Max. range with long probe holder (782.358): 785 and 1085 mm respectively.
- Resolution: 0.0001/0.001/0.01 mm.
- Accuracy: $\pm(2.5+0.003L)$ μm (L in mm).
- Repeatability: ≤ 1 μm (flat surfaces), ≤ 2 μm (bores).
- Easy-to-read LCD-display.
- RS232C data output.
- Integrated air cushion.
- Max. measuring speed: 600 mm/s (manual) and 40 mm/s (motorized).
- Measuring force: 1 N.
- Squareness (frontal): 8 and 12 μm resp.
- Operating temperature: 10 to 40°C.

- Weight: 779.046: 27 kg, 779.047: 32 kg.
- Protection: IP40, control panel: IP65.
- For optional probes and accessories see "Probes and accessories TESA Micro-Hite / TESA-Hite".



Ask for
the detailed
TESA
catalog



779.046

779.047

Item No.	Type/description	Price EUR
Without built-in printer:		
779.046	TESA-Hite Plus M 400	
779.047	TESA-Hite Plus M 700	
With built-in printer:		
779.048	TESA-Hite Plus M 400	
779.049	TESA-Hite Plus M 700	
Options:		
782.006	RS232C cable	
782.972	Interface for measuring squareness	

Standard accessories

The TESA-Hite Plus M 400/700 height gauges are standard supplied with:

- standard probe holder (781.618),
- TC ball probe $\phi 5$ mm (782.215),
- reference standard 6.35 mm,
- electric pump,
- rechargeable battery pack (782.754),
- AC adapter (782.201) incl. power cable (782.202),
- SCS calibration certificate.

TESA-Hite Magna / TESA-Hite 400/700

The TESA-Hite height gauges are, thanks to the easy and robust configuration, very suitable for use in workshop conditions to measure heights, grooves, bores, bore distances and parallelism, with a constant measuring force.

The TESA-Hite Magna is the vertical height gauge with the best price-performance ratio. Because of the user-friendly operation with the function keys, measuring values are displayed quick and reliable. The TESA-Hite is because of the high accuracy and exclusive designed measuring system very suitable to measure parallelism and perpendicularity.

The height gauges are equipped with a stable cast iron base. The TESA-Hite also has an integrated air cushion for easy movement.

- Measuring range: 415 and 715 mm resp.
- Max. range with standard probe holder: 570 and 870 mm resp.
- Max. range with long probe holder (782.358): 795 and 1095 mm resp.
- Easy-to-read LCD-display.
- RS232C data output.
- Measuring force: 1.5 ± 0.5 N.
- Optionally the TESA SPC printer can be used for statistical calculations (see Printer TESA).
- For optional probes and accessories see "Probes and accessories TESA Micro-Hite / TESA-Hite".



Standard accessories

The TESA-Hite Magna / TESA-Hite 400/700 is standard supplied with:

- standard probe holder (781.618),
- TC ball probe $\phi 5$ mm (782.215),
- reference standard 6.35 mm,
- electric pump (Hite),
- rechargeable battery pack (782.754),
- AC adapter (782.201) incl. power cable (782.202),
- SCS calibration certificate.

TESA-Hite Magna 400/700

Equipped with the unique *magna* μ measuring system.

- Resolution: 0.001 / 0.005 / 0.01 mm.
- Accuracy: ± 8 μ m.
- Repeatability: ≤ 3 μ m (flat surfaces), ≤ 5 μ m (bores).
- Weight: 782.947: 15 kg, 782.948: 18 kg.
- Protection: IP55, control panel: IP65.

TESA-Hite 400/700

Measuring with higher accuracy, also for measuring perpendicularity. Air cushion pump for easy movement on a surface plate.

- Resolution: 0.0001 / 0.001 / 0.01 mm.
- Accuracy: $\pm (2.5 + 0.004L)$ μ m (L in mm).
- Repeatability: ≤ 2 μ m (flat surfaces), ≤ 3 μ m (bores).
- Squareness (frontal): 9 and 13 μ m resp.
- Weight: 782.840: 27 kg, 782.841: 32 kg.
- Protection: IP40, control panel: IP65.

Item No.	Type/description	Price EUR
782.947	TESA-Hite Magna 400	
782.948	TESA-Hite Magna 700	
782.840	TESA-Hite 400	
782.841	TESA-Hite 700	
Options:		
782.006	RS232C cable	
782.972	Interface for measuring squareness	

Mitutoyo CNC height gauges Linear Height LH-600 E/EG

The integration of CNC technology in this height gauge enables fully automated measurements with a fixed measuring speed and measuring force. This ensures the best possible accuracy and repeatability.

An air-bearing of the base (with built-in compressor) allows almost feather-light movement on a surface plate. Equipped with the unique "semi-floating", ideal for scanning purposes, for example to find a maximum value.

The control panel is an illuminated graphical 5.7" TFT LCD color display with alphanumeric keys and a parallel printer port. The Linear Height has 21 (measuring) functions, motorized probe movement, memory space for 50 programs and 60 000 measurements which can be statistically processed. The most occurring measurements can be done by pressing a button.

A special and fully automated measuring program for squareness checks is included. By connecting an external Digimatic dial indicator, both squareness and position can be measured at the same time.

- Excellent accuracy and a special measuring system with a 0.1 μm resolution.
- Automatic repeat of measuring programs saved with the learning function.
- Direct display of Go/NoGo tolerance judgement after every measurement.
- Data entry from a Digimatic instrument.
- Total freedom of movement due to the built-in battery and compressor.
- Easy operation because of the very low weight.
- Clear and conveniently laid out graphical color display with numeric and alphanumeric keys.
- Intern memory for measurement values and measuring programs; optional external data storage with a USB stick.
- Direct printing of measurement values on an external printer.
- Delivery with an inspection report.



Item No.	Type	Price EUR
518.351	LH-600 E	
518.352	LH-600 EG	

LH-600 standard accessories

The Mitutoyo Linear Height is standard supplied with:

- probe holder including excentric ball probe $\varnothing 5$ mm,
- block for probe diameter calibration,
- rechargeable Ni-MH battery,
- control panel 1D/2D,
- AC adapter,
- dust cover.



518.352

Mitutoyo Linear Height LH-600 E/EG (continued)

The control panel of the Linear Height LH-600 is an illuminated graphical color display with alphanumeric keys and a parallel printer port. This 1D/2D panel enables measurements in 1 or 2 coordinates for height measurements, diameter measurements of bores and axes, flatness, straightness, perpendicularity (in combination with an optional Digimatic dial indicator) and various calculations with the measured values of the various shapes. The measured values can be processed for the basic statistical data and a histogram.

- Measuring range: 0 - 600 mm.
- Max. measuring height: 972 mm.
- Resolution: 0.0001/0.001/0.01/0.1 mm.
- Accuracy:
($1.1 + 0.001L$) μm (L in mm).
- Repeatability:
flat 0.0004 mm, bore 0.0009 mm.
- USB/RS232C data output.
- Max. measuring speed: 5 - 40 mm/s.
- Measuring force: 1 N.
- Squareness: 0.005 mm.
- Straightness: 0.004 mm.
- Weight: 24 kg.
- Power supply: AC adapter 230 Vac and built-in rechargeable Ni-MH battery (approx. 5 hours operating time).

- Many display languages, such as English, Dutch, German and French.



Mitutoyo LH-600 / QM-Height accessories



1D measurements

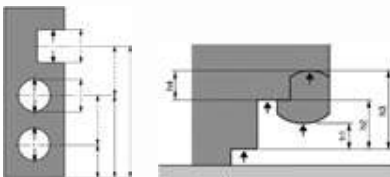

2D measurements

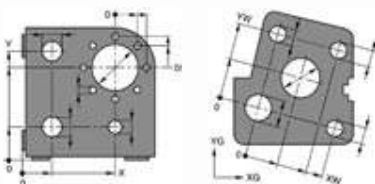

Item No.	Description	Price EUR
120.793	Long probe holder	
120.792	Dial indicator holder ($\varnothing 8$ mm)	
957.261	Ball probe $\varnothing 2$ mm coaxial	
957.262	Ball probe $\varnothing 3$ mm coaxial	
957.263	Ball probe $\varnothing 4$ mm coaxial	
120.788	Excentric ball probe $\varnothing 4$ mm	
120.789	Excentric ball probe $\varnothing 6$ mm	
957.264	Disc probe $\varnothing 14$ mm	
957.265	Disc probe $\varnothing 20$ mm	
120.136	Cylindrical probe $\varnothing 10$ mm with holder	
226.117	Shank for Renishaw M2-threaded probes	
226.118	Shank for Renishaw M3-threaded probes	
120.072	Depth probe	
120.073	Conical probe $\varnothing 20$ mm	
121.050	Thermal printer (230 Vac) (LH-600 E/EG)	
121.052	Thermal printing paper, 10 rolls	
120.712	Extra battery for LH-600	

Mitutoyo height gauges QM-Height 350/600

The Mitutoyo QM-Height height gauge, equipped with the highly accurate Absolute linear encoder, delivers mature performance in combination with affordability. The high accuracy, repeatability and perpendicularity make the QM-Height very suitable to satisfy your most critical measurement needs. Yet the lightweight, compact design and the simplicity of the controls make this a user-friendly and flexible height gauge, suitable for use in both cleanroom and workshop. All measuring functions can be started by pressing just one button.

The QM-Height is equipped with many advanced measuring functions for measuring height, inside and outside diameters, min/max values and center distances. It is also equipped with a scanfunction, data-output, measuring memory and a Go/NoGo tolerance judgement, making human interpretation errors almost impossible. The QM-Height is available in two measuring ranges and Mitutoyo offers a wide range of accessories. See for all accessories "Mitutoyo LH-600 / QM-Height accessories".

- Measuring range: 0- 600 mm.
- Resolution: 0.001/0.005 mm.
- Accuracy: $\pm(2.4+2.1L/600)$ μm (L in mm).
- Repeatability: 0.0018 mm¹.
- USB and Digimatic data output.
- Direct Go/NoGo tolerance judgement by LEDs after every measurement (also on display).
- An air-bearing of the base (with built-in compressor) allows almost feather-light movement on a surface plate.
- Measuring force: 1.5 ± 0.5 N.
- Operating temperature: 0 to 40°C.
- Adjustable tolerance limits.
- Weight: 518.230: 25 kg, 518.232: 26 kg, 518.234: 29 kg, 518.236: 30 kg.
- Delivery with an inspection report.
- Power supply: 4 batteries type AA or optional AC adapter.

*Data cables Digimatic,
USB Input Tool Direct, U-WAVE
available on request.*

Item No.	Measuring range/mm	Squareness ² μm	Price EUR
Without air floating:			
518.230	0-350	7	
518.232	0-600	12	
With air floating:			
518.234	0-350	7	
518.236	0-600	12	
Options:			
106.180	AC adapter		
495.111	Spare battery (4 needed)		

¹ When using the standard $\varnothing 5$ mm ball probe in normal mode (display resolution 1 μm).

² When using the inductive probe (519.321) and the μm -checker (519.411).

NEW

Schut



Standard accessories:

- auxiliary grip,
- block for probe diameter calibration,
- probe holder including eccentric ball probe $\varnothing 5$ mm,
- 4 batteries.

Granite surface plate with stand for height gauges

Correct and accurate use of height gauges demand a robust and flat working table. Especially in combination with the very advanced and accurate Mitutoyo and TESA height gauges this is a necessity in order to benefit the full potential of these instruments.

In combination with the purchase of a TESA Micro-Hite Plus M, TESA-Hite, TESA-Hite Magna, TESA-Hite Plus M, Mitutoyo QM-Height or Mitutoyo Linear Height 600, Schut Geometrical Metrology offers granite surface plate + stand sets in various dimensions and accuracy classes for very competitive prices. Combinations that make the purchase of one of these height gauges even more attractive!

The stands are very robust and the construction is determined on the basis of the Bessels points and equipped with a slide protection. All

sets have a standard working height of 850-900 mm and are available in sizes from 630 x 630 mm up to 2000 x 1000 mm, all according to DIN 876, accuracy classes 1, 0 en 00.

Check our website www.Schut.com for the most recent promotions and prices.



Digital protractor

Compact digital protractor to attach to a caliper or height gauge.

- Measuring range: 180°.
- Resolution: 0.01° or 1'.
- Accuracy: ±5'.
- Digimatic data output.
- On/off switch.
- Automatic switch-off (adjustable).
- Preset or hold function.
- Reset.
- Reversible measuring direction.
- Weight: 160 g.
- Delivery in a case including assembly key, mounting bracket (clamping shaft 9 x 9 mm) and clamping screw for height gauge.
- Power supply: 2 batteries type AAA.



With the purchase of a height gauge:

UNIQUE SET PRICES

like **surface plate** 1200 x 800 x 150 mm, class 0 including **stand, slide protection, cover and cleaner** for only **EUR 1,139.00**

Delivery ex Groningen, Netherlands

Surface plate cleaner

Surface plate cleaner for granite surface plates. Rubbing in the cleaner dissolves any flaws on the plate's surface. Dust, dirt, grease stains, finger and hand prints will disappear.



Item No.	Description	Price EUR
855.803	Digital protractor	444.00
Options:		
497.914	Spare battery (2 needed)	0.40
905.338	Digimatic cable, 1 m	29.00
905.409	Digimatic cable, 2 m	35.00

Item No.	Description	Price EUR
407.303	Cleaner, 500 ml	6.80

ROMER Absolute Arms from Hexagon Metrology

The ROMER measuring arms provide maximum mobility in industrial metrology. Mobility, stability, low weight and high performance make these measuring arms an all-purpose 3D measuring system for increasing productivity and minimalisation of rejection by early inspection.

7 Basis models are available, with measuring range from 1.5 until 4.5 meter and with an accuracy from ± 0.023 mm. Measurements can be performed by probe, probe scanning and/or non-contact with an integrated laserscanner.

The measuring arms are constructed with a stable, double-walled carbonfiber tube construction and have a fully absolute measuring system, which makes initialisation unnecessary.

Automatic probe recognition during exchange of the probe, without the necessity of probe re-calibration. The mobility of the ROMER portable measuring arms enables excellent measuring on location for example measuring in a machining center. Applications are for example measuring of machine-constructions, general alignment and frame, sheet and tube parts and assemblies.

- Measuring range: 0 - 4.5 m.
- Volumetric accuracy:
Probe measurements: from ± 0.023 mm (including probe accuracy).
Laser measurements: from ± 0.053 mm (including laser accuracy).
- Weight: from 7.1 kg.
- Absolute measuring system with infinite arm rotation.

- Integrated Zero-G counterbalance for effortless control.
- 6-Axes measuring system (7-axes in combination with probe- or laserscanning measuring).
- Stable positioning with the mounting plate (optional with magnet foot; standard supplied with the high accuracy models) and double-walled carbonfiber tube construction.
- SmartLock to fix the arm in any intermediate position.
- Automatic probe recognition (also the laser).
- Available or expandable with integrated or external laser scanner.
- Expandable with Feature Packs (standard supplied with the high accuracy models).
Mobility Pack: battery and WiFi communication for wireless control, measuring and data processing.
Scanning Pack for laser scanning.
- Various software packages available for several applications.
- CAD im- and export and CAD comparison.
- Both probing and scanning systems are certified according to B89, VDI/VDE certification available.

Ask for
the detailed
brochure



Schut for Precision

**Hardness testers / Thickness gauges / Thermometers
Tachometers / Dynamometers / Inspection instruments**



CT8.000.EN.20151102

Portable Shore hardness testers

Portable hardness testers to measure Shore hardness A or D, according DIN ISO 7619-1, ISO 868 and ASTM D 2240.

- Measuring range: 0- 100 Shore.
- Analog: graduation 1 Shore, digital: resolution 0.1 Shore.
- Measuring length: 2.5 mm.
- Material thickness: ≥6 mm.
- Delivery in a case.



909.066

Analog

- Dial diameter: 57 mm.
- Dimensions: 110x58x30 mm.
- Weight: 230 g.

Digital

Integrated sensor and equipped with comfortable buttons. Possibility for display of current, average and maximum measuring value.

- Accuracy: ± 1 Shore.
- RS232C data output.
- On/off switch.
- Automatic switch-off.
- Max function.
- Calculation of the average of at most 9 measurements in “max mode”.
- Dimensions: 161 x 65 x 28 mm.
- Power supply: 4 batteries type AAA.



Item No.	Type	Meas. range/Shore	Price EUR
Analog:			
907.882	Shore A	20 - 90	132.00
907.889	Shore D	20 - 90	128.00
Digital:			
909.066	Shore A	0 - 100	284.00
909.068	Shore D	0 - 100	332.00
Options:			
497.914	Spare battery (4 needed)		0.40
909.078	RS232C cable and software		78.00
909.430	Shore A (30 x 90) test block set 50 x 50 x 7 mm		90.00
909.431	Shore D (30 x 90) test block set 50 x 50 x 7.5 mm		58.00



907.882



909.430



909.431

Type	Shore A	Shore D
Max. spring force	8.065 N	44.50 N
Impact module		
Applications	Soft rubber, elastomers, nature rubber, etc.	Hard rubber, thermoplastics, etc.

Hildebrand portable Shore hardness testers



Portable hardness testers to measure Shore hardness A or D, according to DIN ISO 7619-1, ISO 868 and ASTM D 2240.

- Measuring range: 0- 100 Shore.
 - Graduation: 1 Shore.
 - Accuracy: ± 0.5 Shore.
 - Measuring length: 2.5 mm.
 - Material thickness: ≥ 6 mm.
 - With or without extra pointer for maximum measuring value indication.
 - Dial diameter: 57 mm.
 - Total length: 121 mm.
- Weight: 184 g.
 - Delivery in a case with a declaration of conformity.
 - 2 year factory guarantee.



856.005



Type	Shore A	Shore D
Max. spring force	8.065 N	44.50 N
Impact module		
Applications	Soft rubber, elastomers, nature rubber, etc.	Hard rubber, thermoplastics, etc.

Item No.	Type	Price EUR
856.005	Shore A	428.00
856.006	Shore D	428.00
With maximum value indication:		
856.007	Shore A	490.00
856.008	Shore D	490.00

Measuring stand for Hildebrand Shore hardness testers

To increase the accuracy and repeatability of the measurements, the use of this stand is recommended. It prevents possible errors that can occur by differences in the pressing force or when the hardness tester is not held up right.

- Max. measuring height: 180 mm.
- Measuring table: $\varnothing 98$ mm.
- Standard equipped with a weight (1000 g) for Shore A.
- Load weight: Shore A: 274 g,
Shore D: 4000 g.
- Stable aluminum construction, table of stainless steel.
- Weight: 16.4 kg.

Item No.	Description	Price EUR
856.010	Measuring stand	1,028.00
Options:		
856.011	Weight for Shore A	43.00
856.012	Weight for Shore D	153.00
856.028	Set of setting standards (20, 40, 60 and 80 Shore)	196.00



856.012

856.011

856.010

856.028

Portable hardness testers

For measuring the hardness of various materials like aluminum, copper, brass and soft steel. Fit for various forms like extrusion profiles, tubes and flat materials.

- Measuring range: 0-20 Webster.
Values to convert by means of graph (Rockwell B or E Scale).
- Material thickness: 0.4-6 mm.
- Round anvil: $\varnothing \frac{3}{8}$ ".
- Delivery in a case incl. spare penetrator, screwdriver, adjusting wrench, standard test strip and manual.

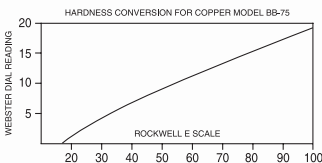
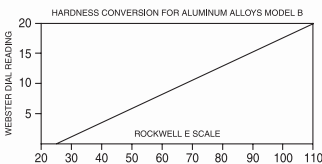
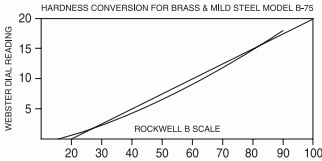

Item No.	Rockwell	Material	Price EUR
909.455	E25 - E110	aluminum	996.00
909.456	B25 - B100	brass, hard aluminum, soft steel	996.00
909.457	E20 - E100	copper	996.00

Portable digital hardness tester

This Swiss made quality product allows one to determine HRC hardness in the most simple way. Modern technology resulted in an extremely compact and easy to use tool. No switches, buttons or cables, simply pull up the ring, measure and immediately read out the value. The measurement causes hardly any damage to the product. Especially suitable for larger objects, installed machines and use in hard-to-reach places.

- Measuring range: 20-70 HRC.
- Resolution: 0.1 HRC.
- Accuracy: ± 1.0 HRC.
- Automatic switch-off.
- Operating temperature: 5 to 50°C.
- Dimensions: $\varnothing 12 \times 140$ mm.
- Weight: 36 g.
- Power supply: 2 batteries type V394.

Requirements

- Solid base (at least 5 kg) for objects < 5 kg.
- Minimum thickness of objects: 3 mm.
- Minimum thickness of a hardened top layer, if any: 0.7 mm.
- Minimum diameter of workpiece: 10 mm.
- Minimum radius of spherical measuring surface: 30 mm.



Item No.	Description	Price EUR
774.075	Digital hardness tester	1,060.00
Option:		
420.248	Spare battery (2 needed)	1.70



Portable digital hardness testers

- Measuring range:
HLD 200 - 890, HB 30 - 655,
HRC 13.5 - 95.3, HV 80 - 976,
HRB 46.5 - 101.7, HSD 26.4 - 99.5.
- Accuracy: ±0.5% (at HLD 800).
- On/off switch, automatic switch-off.
- Storage for 1250 measuring values.
- Min. radius: 30 mm.
- Tungsten carbide stylus tip.
- ASTM A956.
- Delivery with an inspection report.

Digital hardness tester (909.470)

- RS232C data output.
- Operating temperature: -20 to 50°C.
- Dimensions basic instrument: 108 x 62 x 25 mm.
- Weight basic instrument: 230 g.



909.470

NEW



Item No.	Description	Price EUR
909.470	Digital hardness tester	1,430.00
909.485	Digital hardness tester	1,578.00
Options:		
909.477	Set special support rings	282.00
909.478 ¹	Testblock D, 2.5 kg	158.00
909.479 ¹	Testblock G, 5.5 kg	347.00
Options (only for 909.470):		
497.914	Spare battery (2 needed)	0.40
909.480	Printer	217.00
270.732	Printing paper (5 rolls)	29.00
909.471	Ext. impact module D	690.00
909.472	Ext. impact module G	1,282.00
909.473	Ext. impact module C	690.00
909.474	Ext. impact module DL	1,677.00
909.481	Cable for ext. impact module	109.00

¹ Delivery with an inspection report.

Selection table materials for impact module D

Material	HLD	HRC	HRB	HB (30D ²)	HSD	HV
bright steel	300 - 890	19.8 - 68.5	59.6 - 99.6	80 - 651	26.4 - 99.5	83 - 976
tool steel	300 - 840					80 - 898
stainless steel	300 - 800	20.4 - 67.1		85 - 655		85 - 802
gray cast iron	444 - 650		46.5 - 101.7	140 - 334 (30D ²)		
cast iron	416 - 658	19.6 - 62.4		140 - 384 (30D ²)		
cast aluminum	200 - 560			30 - 159 (10D ²)		
brass	200 - 550	13.5 - 95.3		40 - 173 (10D ²)		
bronze	300 - 700			60 - 290 (10D ²)		
copper	200 - 690			45 - 315 (10D ²)		

- Delivery in a case with RS232C-USB adapter, software and cable, small supporting ring, test block, impact module D (909.471) and leather wrist strap.
- Power supply: 2 batteries type AAA.

Digital hardness tester (909.485)

- With integrated impact module D.
- USB data output.
- Operating temperature: -20 to 40°C.
- Dimensions basic instrument: 158 x 41 x 26 mm.
- Weight basic instrument: 120 g.
- Delivery in a case with AC adapter/charger, software and cable, small supporting ring, test block and integrated impact module D.
- Power supply:
1 rechargeable battery 3.7 V.
- AC adapter/charger.



909.485



909.480

Portable digital hardness testers (continued)

Optional impact devices

External impact module D

External module, instead of standard module.

External impact module DL

With thin, long probe on the impact module for measuring in grooves, blind bores etc.

External impact module C

4x reduced impact energy for hardened components, thin-walled materials and coatings.

External impact module G

9x higher impact energy for rough casting pieces etc.

NEW

Impact devices	D	DL	C	G
Max. roughness (Ra)	2	2	0.4	7
Impacting energy (Nmm)	11	11	3	90
Mass of impact body (g)	5.5	7.8	3.0	20
Impact body length (mm)	147	250	141	254
Max. hardness of workpiece (HV)	940	940	1000	–
Max. hardness of workpiece (HB)	–	–	–	650
Min. weight of sample: of compact shape (kg)	5	5	1.5	15
on solid support (kg)	2	2	0.5	5
coupled on plate (kg)	0.1	0.1	0.02	0.5
Min. thickness of sample: coupled (mm)	3	3	1	10
min. thickness of hardened layers (mm)	0.8	0.8	0.2	–



909.471



909.472



909.473



909.474

Impact bodies

Item No.	Description	Price EUR
909.482	Impact body D/C	109.00
909.483	Impact body G	217.00
909.484	Impact body DL	434.00



909.477



Set special support rings

The set consists of

Type	Description
①	Cylindrical outside surface R10 - R15
①	Cylindrical outside surface R14.5 - R30
①	Cylindrical outside surface R25 - R50
②	Cylindrical inside surface R11 - R13
②	Cylindrical inside surface R12.5 - R17
②	Cylindrical inside surface R16.5 - R30
③	Spherical outside surface SR10 - SR15
③	Spherical outside surface SR14.5 - SR30
③	Spherical outside surface SR11 - SR13
④	Spherical inside surface SR12.5 - SR17
④	Spherical inside surface SR16.5 - SR30
⑤	Cylindrical outside surface, radius adjustable $\geq R10$

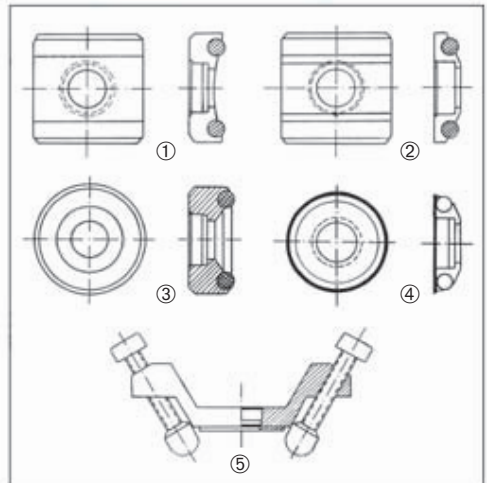

Portable digital hardness tester

With this portable hardness tester one can easily measure the hardness of installed machines or steel constructions, in hard-to-reach places, of heavy and large objects and for example for inspection of large series in the production process. The most common hardness scales can be measured and read out directly on the screen.

- Measuring range with impact module D:
 - HLD 200-900, HB 30 -650,
 - HRC 20- 68, HV 80 -940,
 - HRB 20-100, HSD 32.5- 99.5.
- Accuracy: $\pm 0.8\%$ (at HLD 800).
- On/off switch, automatic switch-off.
- Storage for 500 measuring values.
- Calculates automatically the average of at most 7 measuring values.
- Min. radius: 30 mm.
- Operating temperature: 0 to 45°C.
- Admissible relative humidity: <90%.
- Dimensions basic instrument: 170 x 68 x 30 mm.
- Weight basic instrument: 250 g.
- Delivery including:
 - integrated impact module D,
 - test block HLD 2.5 kg,
 - 2 batteries.
- ASTM A956.
- Delivery with an inspection report.
- Power supply: 2 batteries type AAA.

External impact module G

9x higher impact energy for rough casting pieces etc.

External impact module C

4x reduced impact energy for hardened components, thin-walled materials and layers on a surface.

External impact module DL

With thin, long probe on the impact module for measuring in grooves, blind bores etc.

External impact module D

External module, instead of standard module.



Item No.	Description	Price EUR
906.804	Digital hardness tester	1,430.00
Options:		
497.914	Spare battery (2 needed)	0.40
906.816	Ext. impact module G	1,212.00
906.813	Ext. impact module C	478.00
906.817	Ext. impact module DL	1,212.00
906.812	Ext. impact module D	478.00
906.834 ⁴	Test block HLD 2.5 kg	99.00

⁴ Delivery with an inspection report.

Requirements

Impact module	Min. weight workpiece/kg		Min. thickness/mm object	Max. hardened top layer ³	Max. roughness Ra/ μm
	1	2			
C	0.5	1.5	1	0.2	0.4
D/DL	2	5	5	0.8	1.6
G	5	15	10	–	6.3

¹ On a solid base of at least 5 kg.

² Without solid base.

³ Minimum thickness of a hardened top layer, if any.

Selection table materials for impact module D/DL

Material	HLD	HRC	HRB	HB (30D ²)	HSD	HV
bright steel	300-900	20.0-68.0	38.4- 99.5	80-647	32.5-99.5	80-940
tool steel	300-840	20.4-67.1				80-898
stainless steel	300-800	19.6-62.4	46.5-101.7	85-655		85-802
gray cast iron	400-660			131-387		
cast iron	360-650			90-334		
cast aluminum	200-560			30-160 (10D ²)		
brass	200-550		20.0- 95.3	40-173		
bronze	300-700			60-290		
copper	200-690			45-315		



Digital thickness gauge

This thickness gauge measures non-destructively the thickness and speed of sound from several materials according to the ultrasonic measuring principle (as illustrated).

- Measuring principle: ultrasonic.
- Measuring range for steel: 1.2 - 200 mm.
- Resolution: 0.1 mm.
- Accuracy: $\pm(0.5\%H+0.1 \text{ mm})$
(H = measured value).
- Measuring frequency: 5 MHz.
- Speed of sound: 1000 - 9000 m/s.
- mm/inch conversion.
- RS232C data output.
- On/off switch.
- Automatic switch-off.
- 11 presets for the speed of sound of various materials (cd01 - cd11) and one configurable speed of sound (cd12).

- Calibration standard on side of basic instrument.
- Operating temperature: 0 to 50°C.
- Admissible relative humidity: <80%.
- Dimensions: 120 x 60 x 30 mm.
- Weight basic instrument: 260 g.
- Power supply: 4 batteries type AAA.

Test block for calibration (909.398)

For the inspection and calibration of digital thickness gauges.

- Heights: 2.5 - 25 mm, incr. 2.5 mm.
- Tolerance: 0.1 mm (flatness: $\pm 0.05 \text{ mm}$).
- Material: steel.

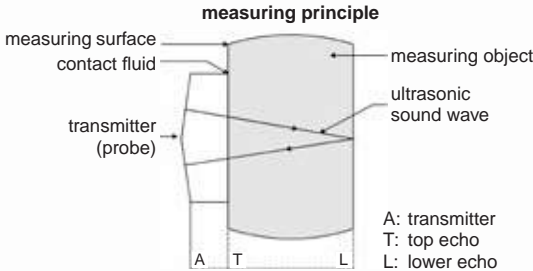

Delivery including:

- small, rectangular probe (measuring face $\varnothing 10 \text{ mm}$),
- contact fluid,
- manual,
- 4 batteries.



Preset code	Material
cd01	steel
cd02	cast iron
cd03	aluminum
cd04	copper (red copper)
cd05	brass
cd06	zinc
cd07	quartz glass
cd08	polyethylene
cd09	PVC
cd10	gray cast iron
cd11	nodular/ductile cast iron

Item No.	Description	Price EUR
909.139	Thickness gauge	293.00
Options:		
497.914	Spare battery (4 needed)	0.40
909.075	RS232C cable and software	78.00
909.576	Contact fluid (approx. 75 ml)	12.30
909.398	Test block for calibration	138.00

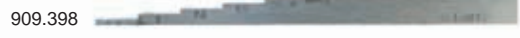

Digital thickness gauges

This thickness gauge measures non-destructively the thickness and speed of sound from several materials according to the ultrasonic measuring principle. The Echo-Echo model is capable of measuring the material thickness even through coatings.

- Resolution: 0.1 mm or 0.01 mm.
- Accuracy (H = measured value):
 - 0.65 - 9.99 mm: ± 0.04 mm,
 - 10.00 - 99.99 mm: $\pm (0.1\%H + 0.04$ mm),
 - 100.0 - 400.0 mm: $\pm 0.3\%H$.
- Measuring frequency: 5 MHz (standard probe).
- 9 preset materials (aluminum, titanium, steel, stainless steel, glass, copper, cast iron, brass and polystyrene) and one configurable speed of sound.
- mm/inch conversion.
- LCD display with backlight.
- On/off/reset switch.
- Automatic switch-off.
- Calibration standard on side of basic instrument.
- Operating temperature: -20 to 50°C.
- Dimensions: 116 x 64 x 27 mm.
- Weight basic instrument: 220 g.
- Delivery including inspection report (standard probe).
- Delivery including contact fluid.
- Power supply: 2 batteries type AAA.

Standard model

- Measuring range: 0.8 - 300 mm (standard probe).
- Delivery including standard probe (909.570).

Echo-Echo model

Echo-Echo mode is only available with the standard probe, 909.575.

- Measuring range:
 - normal mode: 1.44 - 200 mm (standard probe),
 - Echo-Echo mode: 3 - 25 mm (standard probe).
- Maximum coating thickness: 2 mm.
- Delivery including standard probe (909.575).

Models with USB output only

- Tolerance settings with alarm function.
- Memory for 5000 measurements.
- Delivery including software and cable.



909.566



Item No.	Description	Price EUR
Thickness gauges:		
909.566	Without USB data output	716.00
909.567	With USB data output	834.00
Echo-Echo model:		
909.568	Without USB data output	1,187.00
909.569	With USB data output	1,304.00
Options:		
497.914	Spare battery (2 needed)	0.40
909.576	Contact fluid (approx. 75 ml)	12.30
909.398	Test block for calibration	138.00

Test block for calibration (909.398)

For the inspection and calibration of digital thickness gauges.

- Heights: 2.5 - 25 mm, incr. 2.5 mm.
- Tolerance: 0.1 mm (flatness: ± 0.05 mm).
- Material: steel.



909.398

Optional probes

Item No.	Mode	Measuring range/mm	Measuring frequency MHz	Minimum tube diameter/mm	Price EUR
909.570		0.8 - 300	5	$\varnothing 20 \times 1.2$	144.00
909.572		0.65 - 20	10	$\varnothing 10 \times 4.0$	247.00
For Echo-Echo model only:					
909.575	Normal	3.0 - 25	5	$\varnothing 25 \times 3$	309.00
	Echo-Echo	1.44 - 200			

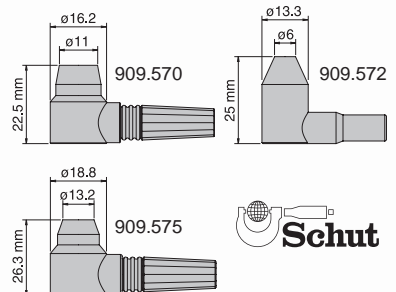

Digital thickness gauge

This thickness gauge measures non-destructively the thickness and speed of sound from several materials according to the ultrasonic measuring principle (as illustrated).

- Measuring principle: ultrasonic.
- Measuring range for steel: 1 - 225 mm.
- Resolution: 0.01 mm (< 100 mm),
0.1 mm (≥ 100 mm).
- Accuracy (H = measured value):
1.00 - 9.99 mm: ±0.05 mm,
10.00 - 99.99 mm: ±(0.5%H+0.01 mm),
100.0 - 225.0 mm: ±(0.5%H+0.1 mm).
- Measuring frequency: 5 MHz.
- Speed of sound: 1000 - 9999 m/s.
- mm/inch conversion.
- On and off switches.
- Automatic switch-off.
- Storage for 40 values.
- Calibration standard on basic instrument.
- Operating temperature: 0 to 40°C.
- Admissible relative humidity:
20 - 90% (at 40°C).
- Dimensions: 130 x 67 x 32 mm.
- Weight basic instrument: 240 g.
- Power supply: 2 batteries type AA.

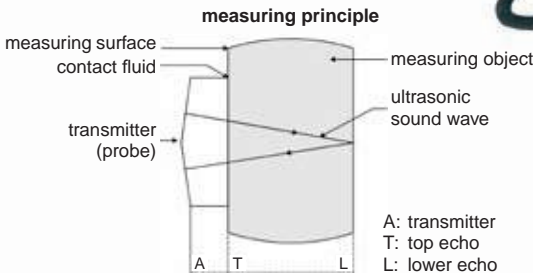
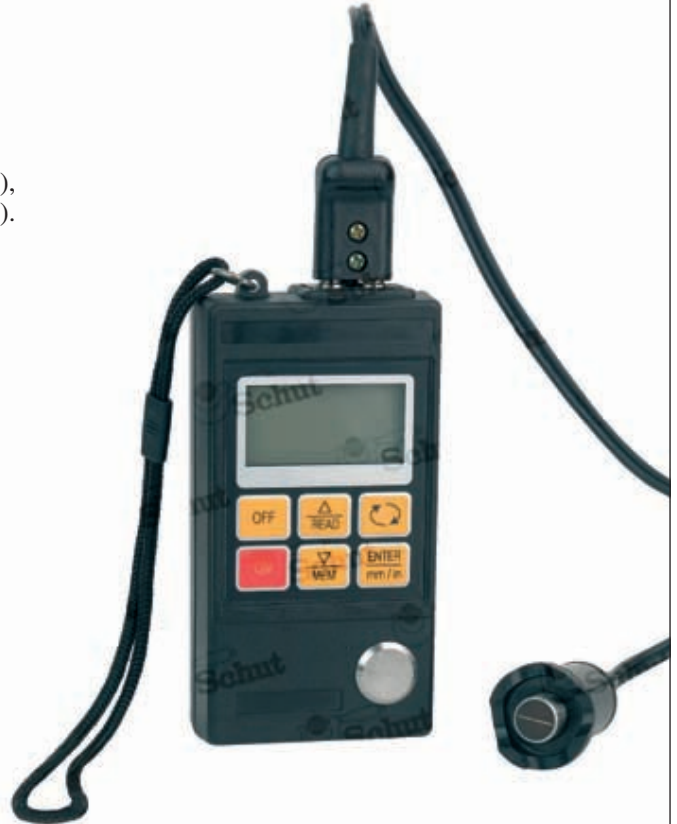

Delivery including:

- standard probe PT-5 (measuring face ø 13 mm),
- small, rectangular probe XT-5 (measuring face ø 8 mm),
- contact fluid,
- manual,
- 2 batteries.



Material	Speed of sound
aluminum	6260
steel	5900
copper	4700
brass	4640
zinc	4170
silver	3600
gold	3240
tin	3230

Item No.	Description	Price EUR
906.802	Thickness gauge	973.00
Options:		
495.111	Spare battery (2 needed)	0.40
909.576	Contact fluid (approx. 75 ml)	12.30

Digital coating thickness gauges

Measurements of coating thickness of paint, coating, foil etc. (non-magnetic layers) on a magnetic (ferro) and/or non-magnetic (non-ferro) metal substrate. Available with integrated or external sensor, in single or combined (automatically selecting magnetic/non-magnetic) model. Furthermore there is a one-button model, specifically designed for the automobile industry.

- Measuring principles: magnetic induction (ferro) and eddy current (non-ferro).
- Measuring range: 0 - 1250 μm .
- Resolution: 0.1 μm (< 100 μm),
1 μm ($\geq 100 \mu\text{m}$).
- Accuracy: $\pm 3\%H$ or 3 μm (H = measured value).
- $\mu\text{m}/\text{mil}$ conversion.
- RS232C data output.
- Automatic switch-off.
- Minimum measuring area: 6 x 6 mm.
- Minimum substrate thickness: 0.3 mm.
- Minimum object radius:
ferro: 1.5 mm (convex), 25 mm (concave),
non-ferro: 3 mm (convex), 50 mm (concave).
- Dimensions: 131 x 65 x 28 mm.
- Delivery in a case with ferro and non-ferro base plate and reference standards.
- Power supply: 4 batteries type AAA.



909.070



909.072

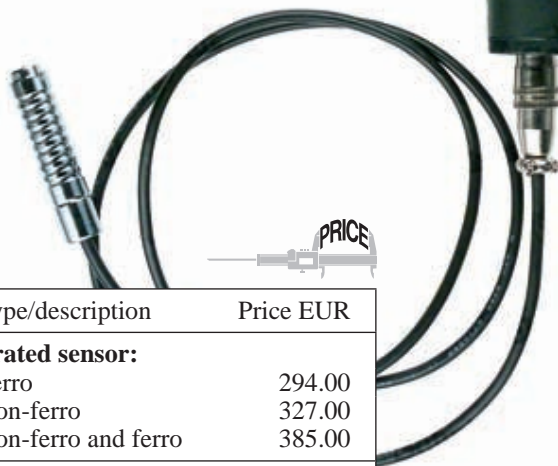

Item No.	Type/description	Price EUR
With integrated sensor:		
909.060	Ferro	294.00
909.069	Non-ferro	327.00
909.070	Non-ferro and ferro	385.00
With external sensor:		
909.061	Ferro	294.00
909.071	Non-ferro	327.00
909.072	Non-ferro and ferro	385.00
One-button model:		
909.062	Non-ferro and ferro	393.00
Options:		
497.914	Spare battery (4 needed)	0.40
909.073	RS232C cable and software	78.00



909.062

Digital coating thickness gauge

Measurements of coating thickness of paint, coating, foil etc. (non-magnetic layers) on a magnetic (ferro) and non-magnetic (non-ferro) metal substrate.

- Measuring principles: magnetic induction (ferro) and eddy current (non-ferro).
- Measuring range: 0- 1300 μm .
- Resolution: 1 μm (0- 999 μm),
0.01 mm (1000- 1300 μm).
- Accuracy: $\pm(3\% + 2 \mu\text{m})$.
- Statistics: number of measurements, mean, minimum, maximum and standard deviation.
- $\mu\text{m}/\text{mil}/\text{mm}$ conversion.
- USB data output.
- Illuminated LED display.
- On/off switch.
- Automatic switch-off.
- Minimum measuring area: $\varnothing 6$ mm.
- Minimum substrate thickness:
ferro: 0.5 mm, non-ferro: 0.3 mm.
- Minimum object radius:
1.5 mm (convex), 25 mm (concave).
- Maximum measuring frequency: 2 times per second.
- Adjustable tolerance limits (alarm signal on display and acoustic).
- Operating temperature: 0 to 40°C.
- Admissible relative humidity: 20-90%.
- Dimensions: 110 x 53 x 24 mm.
- Weight: 92 g.
- Delivery in a case with USB cable, software, ferro and non-ferro base plate, reference standards and an inspection report.
- Power supply: 2 batteries type AAA.

NEW



Item No.	Description	Price EUR
909.116	Coating thickness gauge	229.00
Option:		
497.914	Spare battery (2 needed)	0.40

Digital thermometer

- Measuring range: -50 to 750°C.
- Resolution: 1°C.
- Accuracy (H = measured value):
 - 50 to -20°C: ±4°C,
 - 20 to 0°C: ±3°C,
 - 0 to 750°C: ±(0.75%H+1°C).
- On/off switch.
- Hold function.
- Delivery incl. TP01 probe (909.076).
- Weight (incl. battery): approx. 150 g.
- Power supply: 1 battery type PP3 (9 V).



Item No.	Measuring range/°C	Price EUR
909.145	-50 to 750	28.30
Option:		
495.161	Spare battery	1.50



Item No.	Type	Measuring range/°C	Applications	Material probe	Price EUR
909.076	TP01	-50 to 204	air	steel	5.10
909.077	TP02	-50 to 700	air, steam, liquids	stainless steel	5.50

Contact thermometers

Temperature fluctuations can have a major influence on the precision of products and measuring instruments that have to be manufactured. This thermometer has a very good heat transmission, allowing you to measure the exact temperature of a product within a few minutes.

- Measuring range: 16-26°C.
- Accuracy:
 - 633.250: between 18 and 22°C: ±0.1°C,
 - 633.251: between 17 and 23°C: ±0.1°C.



Item No.	Measuring range/°C	Graduation °C	Total length (incl. base)/mm	Dimensions base l x w x h/mm	Weight kg	Price EUR
633.250	16-26	0.2°C	113	12 x 12 x 28	0.03	161.00
633.251	17-23	0.1°C	100	10 x 10 x 25	0.025	94.00

Infrared thermometers

These hand-held infrared thermometers are extremely suitable for fast non-contact temperature measurements. Equipped with laser for easy aiming at the object. With adjustable emissivity for different surfaces. Applications: for example in the food, automotive and chemical industries, in the process technology and for research purposes.

- Measuring range: -60 to 760°C.
- Resolution: 0.1 or 0.2°C.
- Accuracy: ±2°C or ±2%.
- °C/°F conversion.
- Emissivity preset (standard 0.95).

- Automatic switch-off.
- Hold function.
- Min/max function.
- Operating temperature: 0 to 50°C.
- Measuring time: 1000 ms.
- Laser: 635 - 660 nm, class 2.

Models

The infrared thermometers have different optics ratios, which makes them applicable for different working distances:

- 908.800: for measurements at small distances,
- 909.413: with a fixed small working distance and a dual laser pointer for targeting,
- 909.412: for measurements at large distances or with a large temperature range.



908.800



909.413



909.412



Material	T/°C	Emissivity
Cement	0 - 200	0.96
Cloth	93	0.90
Paper	38 - 371	0.93
Granite	21	0.45
Steel	25	0.65
Cast iron	100	0.21
Cold milled steel	93	0.75 - 0.85
Stainless steel	24	0.28
White alumina ceramics	93	0.90
Hard rubber	23	0.94
Soft rubber	24	0.86

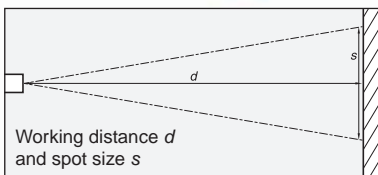

Spare batteries

Item No.	Type	Price EUR
495.157	CR2032	0.50
497.914	AAA	0.40

Item No.	908.800	909.413	909.412
Price	EUR 66.00	43.00	164.00
Measuring range	°C -55 to 250	-55 to 220	-60 to 760
Working distance d Optics ratio $d:s$	small 6:1	18 mm ($s=2.5$ mm)	large 30:1
Resolution	°C 0.1	0.2	0.1
Wave length	µm 5 - 14	5 - 14	8 - 14
Laser pointer	✓	✓ (dual)	✓
Emissivity	0.05 - 1 (incr. 0.01)	0.05 - 1 (incr. 0.01)	0.10 - 1 (incr. 0.01)
Emissivity preset	0.95	0.95	0.95
Illuminated LCD display	-	-	✓
Dimensions	mm 103 x 50 x 23	171 x 41 x 27	146 x 133 x 49
Weight (incl. batteries)	g 65	125	222
Power supply (batteries)	2x CR2032	2x AAA	2x AAA

Digital thermometer

- Measuring range: -40 to 200°C.
- Resolution: 0.1°C.
- Accuracy:
 - 0 to 100°C: ±1°C,
 - 100 to 200°C: ±2°C.
- Stainless steel measuring pin.
- °C/°F conversion.
- On/off switch.
- Power supply: 1 battery type V357.



Item No.	Measuring range/°C	Price EUR
909.421	-40 to 200	7.90
Option:		
836.535	Spare battery	1.60

Digital thermal imager

With this thermal imager one can easily measure and display (2.8" LCD color display) the thermal image and temperature.

- Measuring range: -20 to 250°C.
- Field of view: 40 x 40°.
- Accuracy: ±2°C or ±2%.
- Thermal sensitivity: 0.1°C.
- Thermal image resolution: 32 x 31 px.
- Emissivity preset: 0.95, selectable 0.10-1.00 per 0.01.
- USB data output.
- On/off switch.
- Automatic switch-off.
- Adjustable tolerance limits.
- Backlight with 3 selectable levels of brightness.
- °C/°F/°K conversion.
- 4 selectable color palettes.
- Alarm for adjustable upper and lower limit of the temperature.
- Frame rate: 9 Hz.
- Spectral range: 8-14 µm.
- Time stamp for images.
- Storage for 25000 images.
- Memory card: micro SDHC 8 GB, including adapter for SD card reader.
- Dimensions: 95 x 75 x 233 mm.
- Weight (incl. batteries): 390 g.
- Protection: IP54.
(When using data output: IP40.)
- Delivery in a case with USB cable and software.
- Power supply: 4 batteries type AA.



Item No.	Description	Price EUR
909.429	Thermal imager	490.00
Option:		
495.111	Spare battery (4 needed)	0.40

Digital thermohygrometer

- Measuring range: -10 to 50°C, 5-98%RH (with no condensation).
- Resolution: 0.1°C, 0.1%RH.
- Accuracy temperature: ±1°C.
- Accuracy relative humidity at 25°C: ≤30%RH: ±5%RH, >30%RH: ±3%RH.
- °C/°F conversion.
- Measuring frequency: 2.5 times per second.
- Illuminated LCD display.
- On/off switch.
- Automatic switch-off.

- Hold and min/max functions.
- Dimensions: 151 x 83 x 26.5 mm.
- Weight: 251 g.
- Delivery in a case.
- Power supply: 1 battery type PP3 (9 V).



Item No.	Measuring range/°C	Measuring range/%RH	Price EUR
909.130	-10 to 50	5-98	95.00
Option:			
495.161	Spare battery		1.50



Digital thermohygrograph for permanent monitoring

The new technology for permanent 24 hours registering and checking the temperature and humidity in the area and measuring rooms. Typical metrology room temperature is 20±0.05°C, with a resolution of 0.1°C for registering the temperature.

- Measuring range: -10 to 60°C, 0-100%RH (with no condensation).
- Resolution: 0.01°C, 0.1%RH.
- Accuracy temperature: ±(0.1 + |T-20|/250)°C (T in °C).
- Accuracy relative humidity: 3%RH.
- °C/°F conversion.
- Reset.
- Min/max/P-P function.
- Stand-alone: memory for 500 000 measurements (interval: adjustable).
- Data-logger with USB connection for data analysis and settings (initial settings via PC).
- Audiovisual alarms: temperature: 2 upper und 2 lower limits, humidity: 4 limits, temperature change: 2 limits.

- Graphs: on LCD display or PC.
- Unit and software language: English.
- Including wall support and desk stand.
- Dimensions: 75 x 110 x 30 mm.
- Delivery in a case.
- Power supply: 2 batteries type AA.



Item No.	Description	Price EUR
837.800	Thermohygrograph	1,328.00
Option:		
495.111	Spare battery (2 needed)	0.40

Digital tachometers – contact, laser, laser/contact

With these digital laser tachometers very accurate non-contact and/or contact measurements can be done easily.

- Measuring range contact: 0.5 - 19 999 rpm,
0.05 - 1999.9 m/min.
- Measuring range laser: 2.5 - 99 999 rpm.
- Resolution:
 - < 1000 rpm: 0.1 rpm,
 - ≥ 1000 rpm: 1 rpm,
 - < 100 m/min: 0.01 m/min,
 - ≥ 100 m/min: 0.1 m/min.
- Range: 5 - 50 cm (laser).
- Accuracy: ±(0.05% + 1 digit).
- Laser/contact switchable (909.146).
- Automatic switch-off.
- Functions: max., min. and last measured value.
- Dimensions and weight:
 - 909.148: 174 x 72 x 38 mm, 240 g,
 - 909.152: 182 x 70 x 34 mm, 170 g,
 - 909.146: 198 x 70 x 34 mm, 225 g.
- Laser class 2 according IEC825-1 and EN60825-1.
- Power supply:
 - 909.148: 4 batteries type AA,
 - 909.152: 3 batteries type AAA,
 - 909.146: 4 batteries type AAA.



909.148



909.152



909.146



909.348

Item No.	Description	Price EUR
909.148	Digital contact tachometer	53.00
909.152	Digital laser tachometer	35.30
909.146	Digital laser/contact tachometer	68.00
Options:		
497.914	Spare battery type AAA	0.40
495.111	Spare battery type AA	0.40
906.811	Reflective tape per meter (width 25 mm, for laser tachometers)	7.00
909.348	Set contact points for tachometers 909.146/148	12.60

Tachometers

- Measuring range:
0 - 10000 rpm and 0 - 1000 m/min.
- Graduation: 0.002 x the measuring range.
- Includes attachments.

Item No.	Measuring range		Price EUR
	rpm	m/min	
855.850	0 - 10000	0 - 1000	173.00
855.851	0 - 1000	0 - 100	229.00
855.852	0 - 10000 0 - 1000	0 - 1000 0 - 100	328.00
Options:			
855.853	Conical tip		5.10
855.855	Concave tip		5.10
855.856	Wheel		10.30



855.850

Torquemeters

- Measuring range: 0.04 - 500 Ncm.
- Intended for static measurements.
- Includes 6 attachments for
2 to 7 mm shafts for the small models, and
3 to 8 mm shafts for the large models.

Item No.	Measuring range/Ncm	Graduation Ncm	Price EUR
Small model:			
857.730	0.04 - 0.5	0.02	421.00
857.732	0.1 - 1.5	0.1	421.00
857.734	0.2 - 3	0.2	439.00
857.736	0.4 - 6	0.5	439.00
857.738	1 - 12	1	439.00
Large model:			
857.740	2 - 20	0.5	545.00
857.742	5 - 40	1	545.00
857.744	10 - 80	2.5	581.00
857.746	20 - 160	5	581.00
857.747	40 - 320	10	640.00
857.748	50 - 500	10	640.00



857.730



857.740

Digital torquemeters

Instrument for the testing and measuring of torque.

- Measuring range: 0- 500 N·m.
- N·m/kgf·cm/lbf·inch conversion.
- RS232C data output.
- Automatic switch-off.
- Peak hold function.
- Go/NoGo tolerance evaluation.
- Memory for 10 values.
- Average value calculation.
- Weight: 2.4 kg (model I) or 22 kg (model II).
- With built-in printer (only model II).
- Delivery with an RS232C cable.
- Power supply: AC adapter 220 V, 300 mA (model I) or 220 \pm 10% V, 100 W (model II).



model I



model II



PRICE

Item No.	Measuring range/N·m	Resolution N·m	Accuracy	Price EUR
With integrated sensor (model I):				
909.370	0- 1	0.0005	±0.5%	926.00
909.371	0- 5	0.002	±0.5%	926.00
909.372	0- 10	0.005	±0.5%	926.00
With external sensor (model II):				
909.373	0- 50	0.02	±1%	1,988.00
909.374	0- 100	0.05	±1%	1,988.00
909.375	0- 500	0.2	±1%	1,988.00
Option:				
900.825	Printing paper (5 rolls)			27.00

Digital spring scales

- Measuring range: 0- 25 kg.
- Resolution: 0.005, 0.01 or 0.02 kg.
- Kg/lbs conversion.
- Automatic switch-off.
- Reset at weight empty box possible.
- Automatic hold function.
- Memory for maximum weight.

- Dimensions and weight:
909.126: 100x 58x22 mm, approx. 100 g,
909.123/124: 149x 100x 35 mm, approx. 200 g.
- Power supply:
909.126: 3 batteries type AAA,
909.123/124: 1 battery type PP3 (9 V).



Item No.	Measuring range/kg	Resolution kg	Accuracy kg	Price EUR
909.126	0- 5	0.005	±0.02	33.90
909.123	0- 10	0.01	±0.01	39.80
909.124	0- 25	0.02	±0.02	42.00
Options:				
497.914	Spare battery type AAA			0.40
495.161	Spare battery type PP3			1.50



Dynamometers

Robust dynamometers in analog and digital model with several set-up pieces.

- Measuring range: 0- 500 N.
- Push and pull.
- Max/peak function.

Analog

- Accuracy: ± 1%.
- Graduation: N and kg.
- With 4 tapped holes M3 (for mounting).
- Dimensions: 225 x 60 x 51 mm.
- Weight: approx. 600 g.

Digital

- Accuracy: ±0.2%.
- Kg/lb/N conversion.
- On/off switch.
- Automatic switch-off.
- Reversible display value.
- With 4 tapped holes M4 (for mounting).
- Dimensions: 147 x 75 x 38 mm.
- Weight: approx. 400 g.
- Power supply: AC adapter (12 Vdc, 1 A) and rechargeable battery.



Item No.	Measuring range/N	Reading N	Price EUR
Analog:			
909.175	0- 10	0.05	138.00
909.178	0- 50	0.2	138.00
909.180	0- 200	1	138.00
909.182	0- 500	2	138.00
Digital:			
909.168	0- 5	0.001	464.00
909.169	0- 10	0.01	447.00
909.171	0- 50	0.01	307.00
909.173	0- 200	0.1	307.00
909.174	0- 500	0.1	307.00

Digital vibration tester

Instrument with external sensor for quick checking of unbalance, misalignment, bearings and gears. For measuring velocity, acceleration, displacement and frequency.

Measuring range

- Velocity: 0.01 - 40 cm/s (RMS, at frequency 10 Hz - 1 kHz).
- Acceleration: 0.1 - 400 m/s² (peak value, at frequency 10 Hz - 1 kHz or 10 Hz - 10 kHz).
- Displacement: 0.001 - 4.0 mm (P-P, at frequency 10 - 500 Hz).
- Frequency: 0.1 - 20 kHz.

Further specifications

- Accuracy: $\pm 5\% + 2$ digits.
- mm/inch conversion.
- RS232C data output.
- Operating temperature: 0 to 50°C.
- Dimensions: 125 x 62 x 31 mm.
- Weight: 255 g.
- Delivery in a case, incl. magnet and 2 attachments.
- Power supply: 4 batteries type AAA.



Item No.	Description	Price EUR
909.065	Vibration tester	390.00
Options:		
497.914	Spare battery (4 needed)	0.40
909.074	RS232C cable and software	78.00

Digital sound level meter

Instrument for measuring the sound level.

- Measuring range: 30 - 130 dB.
- Resolution: 0.1 dB.
- Accuracy: ± 1.5 dB.
- Frequency weighting: A and C.
- Frequency range: 31.5 Hz - 8.5 kHz.
- Measuring frequency: 2 times per second.
- Time weighting: fast/slow.
- The current measured value within the range of 50 dB is graphically displayed (adjustable).
- Over range indication.
- Automatic switch-off.
- Max function.
- Dimensions: 207 x 70 x 29 mm.
- Weight: 178 g.
- Delivery in a case.
- Power supply: 1 battery type PP3 (9 V).



Item No.	Measuring range/dB	Price EUR
909.131	30 - 130	110.00
Option:		
495.161	Spare battery	1.50

Refractometers

Refractometers for regular checking the correct mixing ratio of coolants. A correct proportion is very important.

- Measuring range: 0- 32% Brix.
- Graduation: 0.1 or 0.2% Brix.
- Accuracy: $\pm 0.2\%$.
- Adjustable eyepiece.
- Adjustment screw for zero setting (protected by rubber cap).
- Rubber eye adapter.
- Ergonomic design.
- Weight: 200 g.
- Delivery in a case incl. cleaning cloth, screwdriver, bottle with distilled water (for calibration), pipette.



909.079



Item No.	Meas. range % Brix	Graduation % Brix	Price EUR
909.090	0 - 10	0.1	65.00
909.079	0-32	0.2	71.00



Telescopic mirror/magnet

- Adhesive force magnet: 5 N.
- Max. length (extended length): 480 mm.



909.343

909.344



Item No.	Description	Price EUR
909.343	Telescopic mirror	6.10
909.344	Telescopic magnet lifter	6.10

Sonarscope

For tracing mechanical problems by means of sound.



Item No.	Description	Price EUR
909.418	Sonarscope	12.70

Schut for Precision

Measuring instrument displays and interfaces Measuring systems



CS20.001.EN.20151102

Remote Instrument Display

The Remote Instrument Display (RID) is an easy to use 2-channel display unit for connecting both RS232C and Mitutoyo instruments and display the measurement value on a large, well readable display. For a quick Go/NoGo indication both channels have their own 24 position LED bar with a user-defined upper and lower tolerance limit. Using the RID can simplify batch measurements significantly and makes human interpretation errors almost impossible. Also a combination of the RID with one or two scale units can be a low-cost solution for a digital read-out system on e.g. a drill press or lathe.

The RID is equipped with a Mitutoyo Digimatic and a RS232C output, so the measured values can be sent directly to a printer or PC by pressing the print button on the RID, the optional foot switch or by sending commands from the PC. Its lightweight construction, compact design and the simplicity of the controls make this RID a user-friendly and flexible accessory for your measuring instruments, suitable for use in both cleanroom and workshop.

- 2 display channels.
- 2 LED bars with 22 positions each.
- LED bar indication option: bar or individual LED.
- User defined upper and lower tolerance limit for Go/NoGo indication.
- 2 RS232C inputs.
- 2 Mitutoyo Digimatic inputs.
- RS232C data output for PC or printer.
- Mitutoyo Digimatic printer output.
- Foot switch input.
- Keyboard data output option (see Smartbox).
- Power supply: mini AC adapter (6 Vdc).



Item No.	Description	Price EUR
348.043	Remote Instrument Display	315.00
Options:		
348.286	RS232C cable 1.8 m	7.90
348.287	RS232C cable 3 m	18.30
348.288	RS232C cable 5 m	26.40
348.186	Foot switch metal Economic	41.00
348.190	Foot switch metal Herga	68.00
348.189	Foot switch metal Industrial	106.00
495.147	PS/2 keyboard cable 1.8 m	4.10

Smartbox

The Smartbox is an interface that connects various digital (measuring) instruments and indicators to computer programs, such as Approve, spreadsheets and databases. This will make a program-oriented software driver redundant.

The measuring value of the connected instrument is read into standard software as spreadsheet or Approve as if it has been entered by means of the keyboard. The USB Smartbox is linked directly to a USB port (cable is included).

It is possible to connect an instrument equipped with a Mitutoyo or RS232C data output with the Smartbox, for example TESA, Magnescale, Kröplin, Preisser, Helios. However, instruments need a specific data cable. See also table below.

The Smartbox is equipped with a 10p Mitutoyo compatible and an RS232C 9p (male) D-connector, and also has a program-controlled microprocessor. The DIP switches allow you to choose between the various instruments. The Smartbox is powered by your PC.



348.370

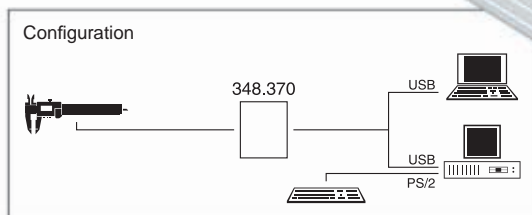

Item No.	Description	Price EUR
348.370	USB Smartbox for 1 instrument	129.00
Options:		
348.186	Metal foot switch Economic	41.00
348.190	Metal foot switch Herga (0.25 kg)	68.00
348.189	Metal foot switch Industrial (1 kg)	106.00
Besides all Mitutoyo Digimatic cables, the following cables are suitable for the Smartbox:		
348.109	Cable Kröplin, equipped with a 10p Mitutoyo plug (2 m)	67.00
348.122	Cable Magnescale U-serie and LT-serie / RS232C 9p (2 m)	46.00
348.142	RS232C-cable Sartorius 9p (3 m)	47.00
781.887	Opto-RS232C-cable 9p sub-D for TESA, Sylvac, Preisser etc. (2 m)	114.00
348.153	RS232C-cable Mettler 9p (female) (3 m)	46.00
348.154	Cable for Heidenhain RS232C 9p (3 m)	47.00
348.155	Cable for TESA-TT10 (2 m)	47.00
348.239	Cable LH20/LY10 RS232C 9p (female) (3 m)	51.00

D/RS Instrumentbox

With the D/RS Instrumentbox RS232C and Mitutoyo Digimatic instruments can be read into a PC, making them online available for Approve or other software. The box is equipped with four 10p Digimatic and four 9p sub-D connectors, allowing the maximum of four RS232C or eight instruments with a Digimatic output to be connected. There is also a foot switch connection. The box can be connected to a PC's COM (RS232C) or, via an optional adapter, USB port.



348.041



495.208

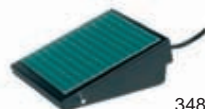

348.186

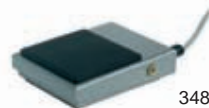

348.190



348.189

Item No.	Type/description	Price EUR
348.041	D/RS Instrumentbox incl. AC adapter and cable 9p (3 m) (for RS232C cables: see Smartbox)	498.00
Options:		
495.208	RS232C-USB adapter	26.40
348.163	Adapter cable Digimatic - 9p sub-D	23.40
348.186	D/RS foot switch Economic	41.00
348.190	D/RS foot switch Herga	68.00
348.189	D/RS foot switch Industrial	106.00

Mitutoyo data processing

Mitutoyo has several options for the collection of measuring data such as printing and statistical analysis using the Digimatic SPC printer, direct data collection via a USB cable or interface modules and wireless via the U-WAVE Wireless Communication System.

Mitutoyo Digimatic SPC printer

The thermal SPC printer DP-1VR for fast and easy printing of the measuring values of calipers, micrometers and other measuring instruments. Suitable for statistics, calculations and reports. For measuring instruments with an RS232C output a special RS232C→Mitutoyo interface has been developed.

- Prints the measured values with statistical calculations of N, -NG, +NG, P, MAX, MIN, R, \bar{x} , σ_n , σ_{n-1} , Cp, Cpk, Histogram, Xd control charts, control limits, date and time in a clear and surveyable way.
 - Timer for automatic input intervals.
 - Capacity of 9999 measurement data.
 - Delivery with AC adapter, batteries and a roll of printing paper.
- Power supply: AC adapter (6 Vdc) or 4 batteries type AA.



264.504



937.179

Item No.	Type/description	Price EUR
264.504 ¹	DP-1VR SPC printer	454.00
Options:		
495.111	Spare battery (4 needed)	0.40
348.042	RS232C→Mitutoyo interface	53.00
937.179	Foot switch	43.00
900.825	Printing paper (5 rolls)	27.00

¹ Incl. AC adapter (6 Vdc) and a roll of printing paper.

Digimatic USB interface

USB interface for reading measuring values from a Digimatic measuring instrument into PC applications. Send the measuring values with the data switch or the optional foot switch.

Please contact us for instrument specific cables and system requirements.



264.014

Item No.	Description	Price EUR
264.014	Digimatic USB interface	209.00
937.179	Foot switch	43.00

USB Input Tool Direct

Direct connection of the measuring instrument to a USB port. Multi channel input of measurements into for example Microsoft Excel is also possible. The USB-ITPAK software provides easy manipulation of Excel sheets.

Please contact us for instrument specific cables and system requirements.

Item No.	Description	Price EUR
937.179	Foot switch	43.00
206.384	USB foot switch adapter	102.00
206.846	USB-ITPAK software	224.00

U-WAVE Wireless Communication System

Wireless system for the transmission of Digimatic instrument measuring data to a PC for data analysis in for instance Microsoft Excel. The systems consists of a transmitter and receiver with a communication distance up to 20 meter within visible range. Up to 100 transmitters can be connected to a receiver and up to 16 receivers to a PC. Measuring data can be sent from the measuring instrument or requested by the PC.

Please contact us for instrument specific cables and system requirements.

Item No.	Description	Price EUR
102.880	U-WAVE Sender standard	163.00
102.730	U-WAVE Sender IP67	163.00
102.810	U-WAVE Receiver and software	324.00
Option:		
937.179	Foot switch	43.00



Interfaces

For the simultaneous connection of several measuring instruments to a PC interface units are available. Timed interval data transmission can be established with the Timerbox.

Please contact us for instrument specific cables and system requirements.



Item No.	Description	Price EUR
111.540	Timerbox	325.00

TESA data processing

TESA has several options for the collection and analysis of measuring data from suitable measuring instruments and probes. Options include printing and statistical analysis using the SPC printer, direct data collection via a USB cable or interface modules and wireless via the TWIN station Wireless Communication System.

TESA SPC printer

The TESA SPC printer is a thermal matrix printer, which processes measurement results into a measuring report with statistic data.

- Printout of individual readings and statistics, N, -NG, +NG, P, MAX, MIN, R, \bar{x} , σ_n , σ_{n-1} , Cp and Cpk in a clear format.
- Printout of histogram.
- Green, yellow and red LED indicators for speedy Go/NoGo inspection.
- Memory for 9999 readings.
- Connectors:
 - RS232C input (sub-D, 9-pin, male),
 - Digimatic input (10-pin),
 - mini for hand or foot switch.
- Delivery with AC adapter, paper roll and a declaration of conformity.
- Power supply: AC adapter (230 Vac - 6.6 Vdc).



781.854

Item No.	Type/description	Price EUR
781.854	TESA SPC printer	646.00
Options:		
781.863	Rechargeable battery 6 V	90.00
348.187	Foot switch	57.00
781.864	Roll of thermal printing paper (width 110 mm)	8.60

TESA Link Connector

Suitable measuring instruments can be connected directly to a PC with DATA-Direct using the TESA Link Connector-USB or to a Digimatic interface. The TESA Link Connector-USB is delivered including a demo version with limited functionality of the Data-Direct software.



TESA Link Connector USB



TESA Link Connector Digimatic

Item No.	Type/description	Price EUR
783.301	TLC-USB cable	118.00
783.302	TLC-Digimatic cable	154.00
Options:		
783.037	DATA-Direct software for data acquisition	560.00
783.038	STAT-Express for statistical analysis	1,303.00



TESA TWIN Station wireless communication system

Wireless system for the transmission of measuring data from TWIN-Cap measuring instruments to a PC. The TWIN Station can also be used with the TESA wireless probes. The system consists of a transmitter and a receiver. Up to 8 transmitters can be connected to a receiver and up to 8 receivers to a PC. The TWIN station is compatible with the BPX probe interface. Delivery including TESA Interface Software.

- USB data output.
- Dimensions: 55 x 172 x 155 mm.
- TESA Interface Software TIS included.
- Power supply: USB-cable.
- Connect up to 8 instruments to an interface.
- Connect up to 8 interfaces (64 instruments maximum).



Item No.	Type/description	Price EUR
783.314	TESA TWIN Station	370.00
Options:		
783.313	Fixation supports	42.00
783.315	7 port USB Hub	159.00

TESA BPX44 Probe interface

For the connection and management of TESA probes using a PC. The BPX44 can besides direct connection to a PC also be used autonomously using the digital output connection. The connection and programming of the interface for autonomous use can be easily done using the included TESA Interface Software. Up to 4 probes can be connected to an interface and up to 16 interface to a PC. The BPX44 Probe interface is compatible with the TWIN Station.

- USB data output.
- Dimensions: 55 x 172 x 155 mm.
- TESA interface Software TIS included.
- Connect up to 4 probes to an interface.
- Connect up to 16 interfaces (64 instruments maximum).



Item No.	Type/description	Price EUR
783.317	TESA BPX44	980.00
Option:		
783.313	Fixation supports	42.00



SGM interface boards – general

All SGM interface boards are ISA bus compatible (standard PC bus). The bus address is selectable via DIL switches whereby multiple boards (even of the same type) may be used simultaneously. For PCs without ISA bus an adapter unit is available.

Analog sensor board SGM 15005

This board can digitize signals from up to 32 “half bridge” inductive displacement sensors from different manufacturers, e.g. SGM, TESA, Metem, Mercer, Marposs and Sangamo, as well as signals from DC instruments with output voltages between -135 mV and +135 mV. Connection through a sensor box with 8, 16 or 32 inputs. Resolution of the board: 14 bit.

Item No.	Description	Price EUR
348.003	Analog sensor board SGM 15005 including Approve software driver	931.00
348.070	Sensor box for 8 sensors	181.00
348.071	Sensor box for 16 sensors	263.00
348.072	Sensor box for 32 sensors	390.00
348.045	Signal cable 3 m	86.00



Digital I/O board SGM 15220 – PNP

For the output and input of digital signals on a 5 V and a 24 V level. The board has 12 inputs and 12 outputs that can be set individually at 5 V or 24 V. There are also an Input Monitor Module (for visualizing the inputs) and an Output Buffer Module (power 0.5 A per channel) available that function with 24 V for the control of relays, valves, etc.



There are several connection possibilities such as lamps, (foot) switches and other signaling devices. Also suited to connect a PLC system with Approve.

Item No.	Description	Price EUR
348.011	Digital I/O board SGM 15220 – PNP (ISA bus)	314.00
348.195	Industrial foot switch	105.00
348.196	Metal foot switch Herga	69.00

Adapter unit SGM

Extension unit with its own power supply and ISA compatible slots for up to three SGM interface boards. Intended for PCs without ISA slots or where an exchangeable standard unit is required. To be connected to the PC using the bidirectional printer port.



Item No.	Description	Price EUR
348.262	Adapter unit with built-in interface board and connecting cable (3 m)	360.00

Measuring systems

For over 25 years Schut designs and builds custom-made solutions in the shape of measuring systems and measuring machines for users in countries all over the world. Our experienced mechanical, electronic and support engineers make use when possible of our own extensive product range and add standard or specially designed components to realize an optimal solution. We also like to participate with advise and transfer of knowledge helping you to make the right choices in components and/or systems for the solutions you have to realize.



Fully automatic measuring system for pump housing.



Automatic multistage measuring system for measuring metal parts.



Automatic measuring system for steelplate thickness.



Fully automatic measuring system for measuring the impression depth in linoleum.



Schut for Precision

DeMeet 3D CNC coordinate measuring machines DF fixture system / Alufix fixture system

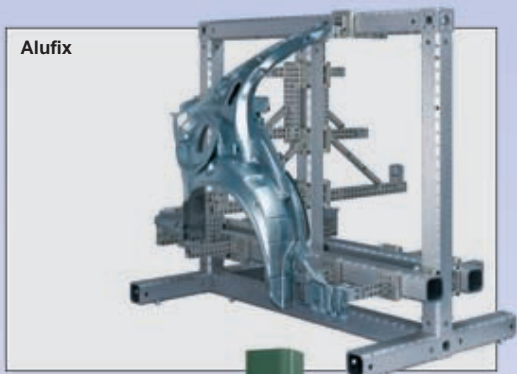
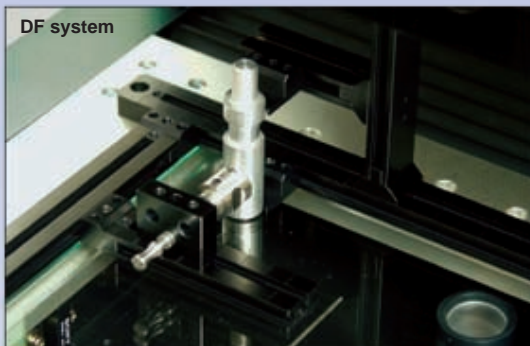

*DeMeet-220 Video model
complete from:
EUR 17,900.00
(excl. PC system)*

*Ask for
the detailed
brochure*

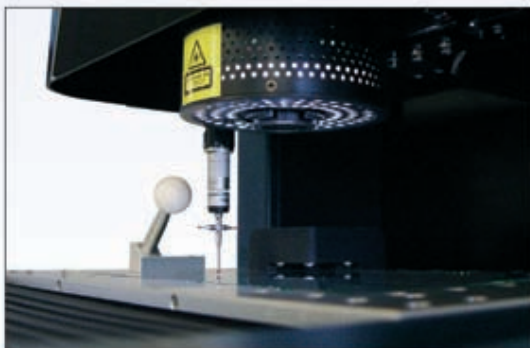

C23.001.EN.20151102

DeMeet video and multi-sensor measuring machines

When you want to determine the quality strategy for your production, more and more you need to measure dimensions that cannot be measured with conventional instruments.

Our objective was to develop a series of video and multi-sensor measuring machines for general quality control with a market-matched measuring range.

The DeMeet-220 is developed as a personal measuring machine with a desktop design. For the inspection of larger products or for measuring a batch of products in one measuring cycle the DeMeet-400 series is the all-round measuring machine, with the DeMeet-705 at the end of the range.

The DeMeet measuring machines are designed with a fixed bridge construction. The application of quality components ensures excellent performance and highly accurate measurements.

With an excellent price-performance ratio the DeMeet measuring machines break the barrier for high-precision quality control on the production floor as well as in measuring laboratories.

The DeMeet 3D CNC coordinate measuring machines bring your productivity to a higher standard. To guarantee your production process at the highest quality level for the right price.



DeMeet-404 Video



DeMeet-400 Combo (multi-sensor model)



DeMeet multi-sensor system

DeMeet video and multi-sensor measuring machines (continued)

Optics

With non-contact measuring the measurements in 2D and/or 3D are performed without the risk of product deformation or damage. Within the (camera) field of view a very high accuracy can be achieved. The measuring speed of optical measurements with the DeMeet is very high.

A combination of high quality optics and camera is integrated for a clear image with an excellent contrast and a high resolution.

Telecentric optics are supplied as a standard to avoid perspective image distortion around the center of the field of view (see picture).

The DeMeet is either equipped with Nikon or Leica-Design optics for a brilliant image with high contrast.

For a very large field of view with a large depth of focus the DeMeet can be equipped with a Zeiss lens. With this optics a small workpiece for example can be measured in one field of view without focussing in between the measurements.



Illumination

Optimal illumination is essential for accurate measurements. The DeMeet is standard equipped with three different light sources*.

A ring light consisting of a 3 rings LED pattern, which can be controlled per individual ring, segment and cell, is standard supplied for optimal light configuration. The ring light can be set in intensity and angle to achieve the best contrast with clearly defined edges.

The LED based backlight and coaxial light can be adjusted in intensity. The coaxial light can be used for illumination inside deep located structures.

* Applicable for Nikon and Leica-Design optics. The Zeiss lens option is not supplied with coaxial illumination.



Nikon



Leica-Design



Zeiss

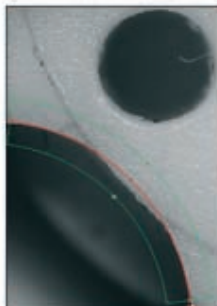
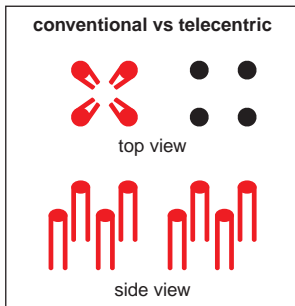
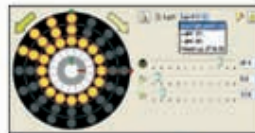

DeMeet video and multi-sensor measuring machines (continued)

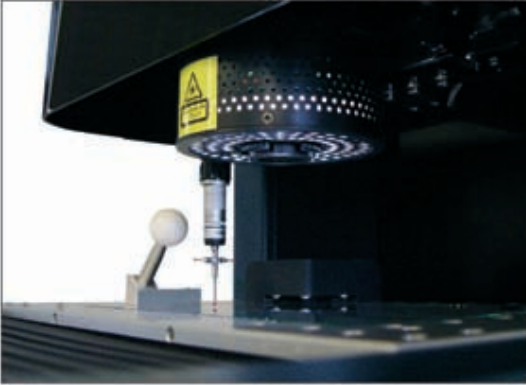

Multi-sensor technology

When measuring certain features encounters the physical limits of non-contact measurement, the DeMeet machines can be additionally equipped with a touch probe system. With the DeMeet Combo model both principles are integrated and measurements can be performed by the optical and the probing system. Standard a Renishaw TP20 with a 5-way stylus configuration is supplied. Applications of multi-sensor measuring are among others in the precision engineering, medical, plastics and electronics industry.

Approve for DeMeet multi-sensor software

Approve for DeMeet is a true multi-sensor software package. It has been developed from the ground up, keeping the differences between the measurement inputs of the different measuring devices limited to only the necessary.

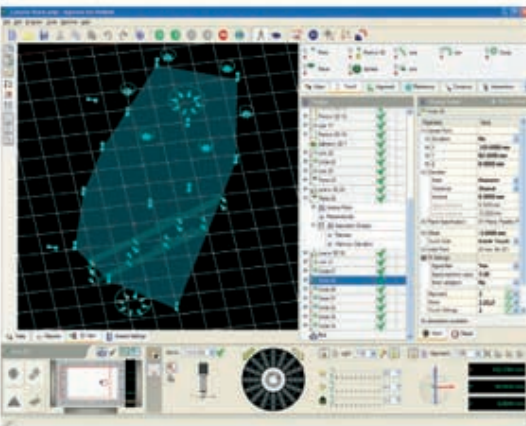

Approve for DeMeet is designed to be a user-friendly software package, but still is flexible and very elaborate to measure many products. Highly accurate measurements in 2D and/or 3D can be done for all kinds of industries like precision mechanics, medical, plastics or electronics to improve quality control.

All the measuring results of video and touch probe can be displayed, reported, exported and used in constructs together, and are dynamically updated.

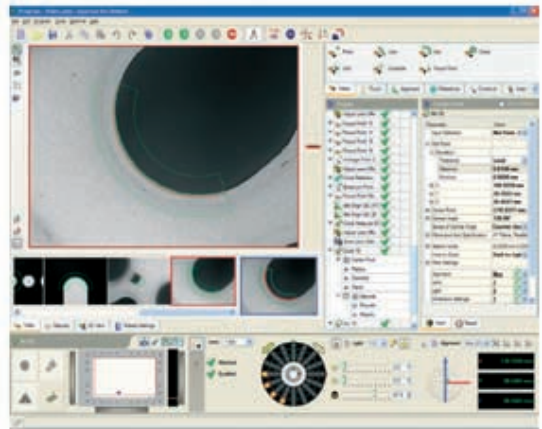

3D movements

The 3D motor controller in Approve for DeMeet makes blended, curved, smooth moves for all measuring instruments (including video).

All movements and measuring results are corrected using an advanced 3D correction model. The DeMeet will also move during video image processing and other calculations.

Ask for
the detailed
brochure



DeMeet video and multi-sensor measuring machines (continued)

Measurements

For video measurements our proprietary image processing algorithms were developed, which are completely different from algorithms used by other competing products and our previous software. The edge find algorithm finds complete curves instead of separate points. The interpolation of the pixels is virtually infinite and very accurate.

Video targets larger than one field of view can be measured in one program step, and will be automatically split into more images and combined together for the fitted result. The camera angle correction makes the combination of results of the separate images very accurate.

For touch measurement it is normal that the targets are defined in 3D, but now this is also the case for video measurements.

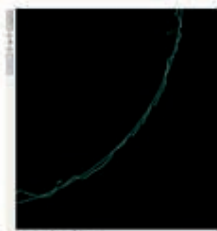

The graphical touch probe configuration editor allows building a custom configuration for a specific measurement by using an extensive touch probe library.

Measuring program

A measuring program in *Approve for DeMeet* is a real graphical program consisting of simple program steps. Program steps can be changed, added, copied, moved and removed very easily.

Certain settings in the input have detailed editors in the bottom bar (lights, alignments and measuring instruments). These settings and others (movement settings, tolerances, etc.) can be shared between program steps.



Results, report and export

All results, either from measurements, calculations (constructs, fits, etc.) or other program steps, can be added to an export or a report by drag-and-drop, or by copy and paste. An export can be either to a PDF file or a CSV file. The CSV file can also be used to export the data to Approve DataManager for statistical analysis.

For every result a graphical bar indicator is shown when tolerances are being used. Reports can be automatically printed and/or exported at the end of measuring program run.

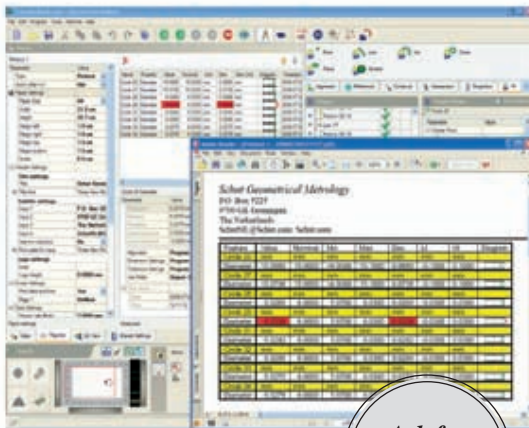

Ask for
the detailed
brochure



Approve for DeMeet DataManager

Approve for DeMeet DataManager is developed to statistically analyze the measuring results for your quality system.



Specifications DeMeet video and multi-sensor measuring machines

	Video model	Combo model
General		
Video system	DeMeet camera 1/2" CCD	
Touch probe system	–	Renishaw
Leica-Design telecentric lenses	2.0x (1.0x, 5.0x and 10.0x optional)	
Nikon telecentric lenses	3.0x (1.0x, 5.0x and 10.0x optional)	
Zeiss telecentric lens	0.22x	
Ring light*	3 rings, 16 segments and 48 cells (adjustable)	
Backlight and coaxial light	adjustable	
Work table	anodized aluminum, tension relieved mounting hole pattern prepared for DF fixture system	
Drive equipment	DC servo motors	
Operation	motorized joystick control / full CNC control	
Construction DeMeet-220	cast iron, extremely tension relieved	
Construction	granite surface plate (DIN 876/00) / portal: cast iron, extremely tension relieved	

* For video models (except DeMeet-220) a ring light with 4 rings, 16 segments and 64 cells can be supplied as an option.

Measuring range

DeMeet-220	(mm)	X = 220, Y = 150, Z = 100
DeMeet-400	(mm)	X = 400, Y = 250, Z = 200
DeMeet-404	(mm)	X = 400, Y = 400, Z = 200
DeMeet-443	(mm)	X = 400, Y = 400, Z = 300
DeMeet-705	(mm)	X = 700, Y = 500, Z = 300

Measuring specifications

Resolution	(µm)	0.5 (0.1 optional)	
Accuracy 0.5 µm model	(µm)	U1 (X, Y, Z) = 4 + L/150*	
	(L in mm)	U2 (XY) = 5 + L/150	U3 (XYZ) = 5 + L/150*
Accuracy 0.1 µm model	(µm)	U1 (X, Y, Z) = 3 + L/200*	
	(L in mm)	U2 (XY) = 4 + L/200	U3 (XYZ) = 4 + L/200*
Max. velocity DeMeet-220	(mm/s)	X, Y = 200, Z = 50	
Max. velocity DeMeet	(mm/s)	X, Y = 250, Z = 50	

* The accuracy of the probing system should be taken into account.

Specifications apply to all DeMeet models, unless otherwise specified.

Machines with higher specifications and/or modifications are available on request.

Specifications are subject to change without prior notice.

For more specifications refer to our website Schut.com.

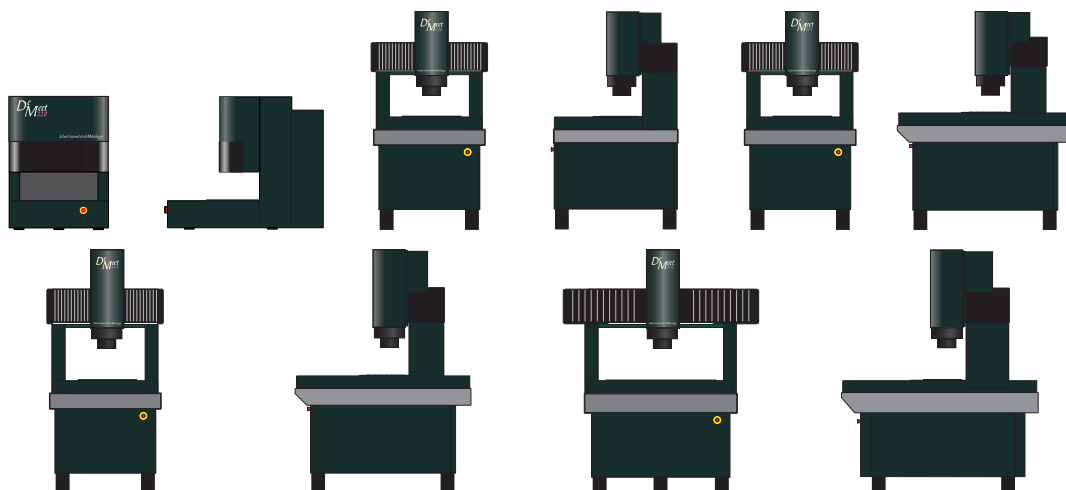

DeMeet-A7 touch probe measuring machines



Ask for
the detailed
brochure



The DeMeet-A7 measuring machine is designed with air bearing guides and a moveable bridge construction.

The application of quality components ensures excellent performance and highly accurate measurements.

With an excellent price-performance ratio the DeMeet measuring machines break the barrier for high-precision quality control on the production floor as well as in measuring laboratories.



General

Touch probe system	Renishaw
Work table	mounting hole pattern 33 inserts M8
Drive equipment	DC servo motors / air bearing guides
Operation	motorized joystick control / full CNC control
Construction	surface plate, portal and Z-axis: granite (DIN 876/00)

Measuring range

DeMeet-A7	(mm)	X = 500, Y = 715, Z = 400
-----------	------	---------------------------

Measuring specifications

Resolution	(μm)	0.5 (0.1 optional)
Accuracy 0.5 μm model	(μm)	$U3(XYZ) = 2.7 + L/300^*$
	(L in mm)	
Accuracy 0.1 μm model	(μm)	$U3(XYZ) = 1.9 + L/400^*$
	(L in mm)	
Max. velocity DeMeet	(mm/s)	X, Y = 400, Z = 300

*The accuracy of the probing system should be taken into account.

Specifications apply to all DeMeet models, unless otherwise specified.

Machines with higher specifications and/or modifications are available on request.

Specifications are subject to change without prior notice.

For more specifications refer to our website Schut.com.

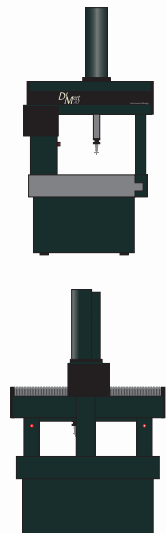

Field of view qualifier

- Accuracy: ±0.002 mm.



Item No.	Description	Price EUR
635.222	Field of view qualifier	99.00

Qualification spheres

- Ball: ø8 or ø25 mm, made of ceramics.
- Delivery with a measuring report.

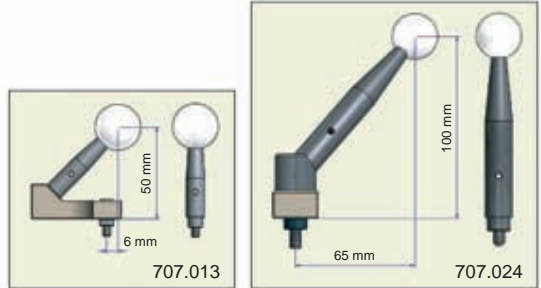

Item No.	Description	Price EUR
Qualification sphere ø8 mm:		
707.025	For DeMeet-220	300.00
707.026	For DeMeet-4xx/705	320.00
Qualification sphere ø25 mm:		
707.013	For DeMeet-220	360.00
707.024	For DeMeet-4xx/705	380.00

Worktable DeMeet-220

The DeMeet-220 must be placed on a stable worktable for accurate measurements. Placing can be done on a strong work table or on a granite worktable like below.



Item No.	Description	Price EUR
402.004	Granite surface plate 630 x 630 x 80 mm, DIN 876/1	373.00
131.032	Support DeMeet-220 (working height 750 mm)	349.00

Training object

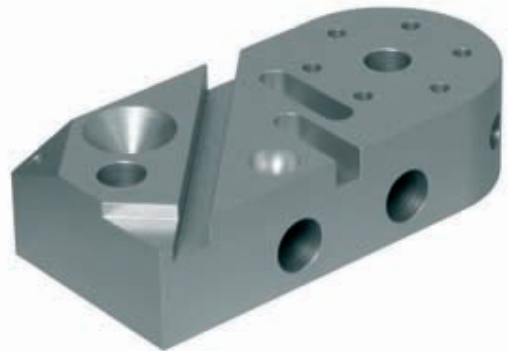

Item No.	Description	Price EUR
635.200	Touch probe training object	216.00

Fixture systems for the DeMeet measuring machine

Solid positioning of the measuring product is essential for accurate measurements, especially for touch probe measurements. A fixture system can also be used for batch measurements. The measuring table of the DeMeet is prepared for DF and Alufix fixture systems.

DF is designed for constructing 2D/3D product fixtures, particularly for optical measurements. Produced from extruded or machined anodized aluminum DF consists of a full range of fixture components and is also available in basic sets.

Alufix is a uniquely designed modular fixture system to prepare a product-fixture in a short time. Besides all the separate components two basic sets are composed for the DeMeet: an Alufix 16 set for light weight products and an Alufix 25 set for larger and heavier products.

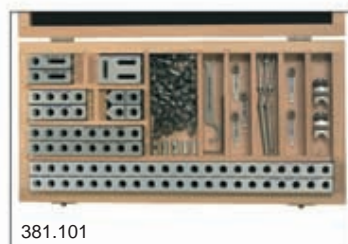
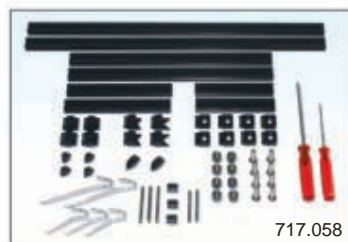

Item No.	Description	Price EUR
DF:		
717.057	Basic set I DeMeet-220 Black	990.00
717.088	Basic set I DeMeet-220 Silver	990.00
717.095	Basic set II DeMeet-400Y Black	1,040.00
717.096	Basic set II DeMeet-400Y Silver	1,040.00
717.058	Basic set III DeMeet-400X/4xxXY Black	1,094.00
717.089	Basic set III DeMeet-400X/4xxXY Silver	1,094.00
Alufix:		
381.100	Basic set Alufix 16 DeMeet for DeMeet-220 and DeMeet-400 (Y-axis)	2,360.00
381.101	Basic set Alufix 25 DeMeet for DeMeet-400 (X-axis), DeMeet-404 and DeMeet-443	2,570.00
381.099	Basic set Alufix 25 DeMeet-705 for DeMeet-705	3,160.00



Custom fixture systems for the DeMeet measuring machines

When products need to be measured in a batch and a standard fixture system does not provide the right solution e.g. caused by the extraordinary shape or small dimensions of the product, a custom made fixture can provide the solution. This is especially the case for products that need to be measured optically.



A certain repeatability of product positioning in the fixture is important for a quick set-up time in e.g. the production environment. We can assist you in the development and manufacturing of a custom fixture. There is a range of possibilities, from machined fixturing positions in acryl glass to magnet and vacuum fixture systems.



DF product fixture system

DF is a new fixture system developed and produced by Schut and designed for building 3D product fixtures, particularly for optical measurements.

Solid product positioning is essential for accurate measurements. DF is very easy to mount with single-screw couplings to build fixtures with a high repeatability and to realize a short lead-time for measuring jobs.

DF consists of a full range of fixture components: bars, connection components and fixing components. Produced from extruded or machined AlMgSi1 aluminum with either a black or silver anodized finishing. The black anodized version avoids light reflections. The silver components can be applied when light reflections from the fixture are required.

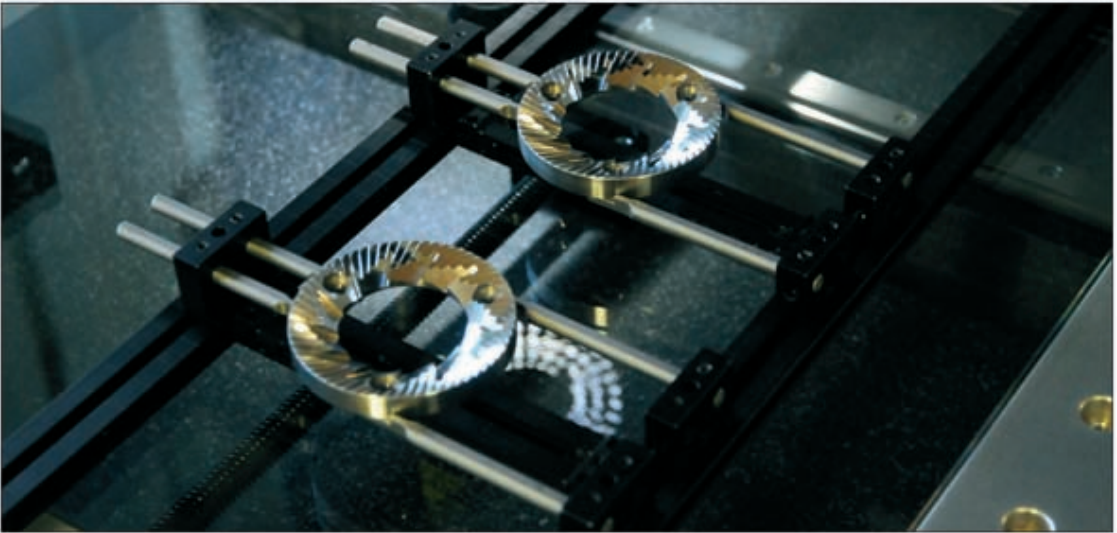

DF is a universal fixture system and can be mounted on any type of measuring machine. With special couplings the system is fully compatible with the measuring tables of the DeMeet video and multi-sensor coordinate measuring machines.

DeMeet

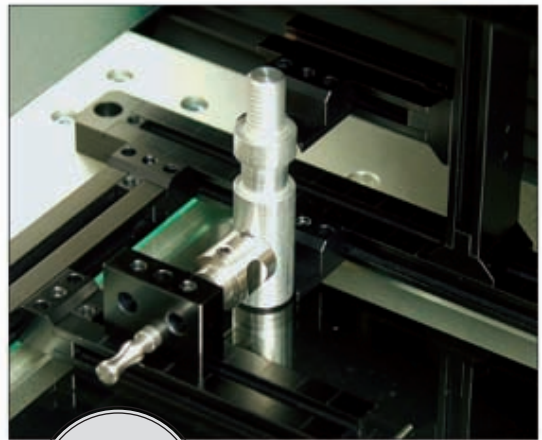
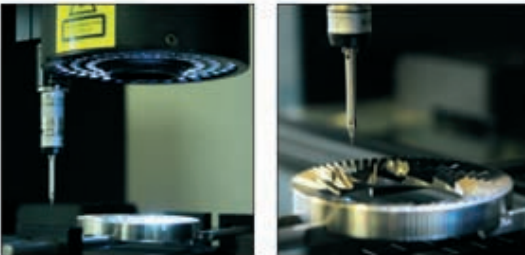

Download the
brochure from
Schut.com

 **Schut**

DF basic sets for DeMeet measuring machines

DF is available in separate components and in three basic sets, in black or silver finishing. Basic set I is composed for the DeMeet-220, basic set II for the DeMeet-400 (Y-axis) and basic set III for the DeMeet-400 (X-axis) and the DeMeet-404/443 (X- and Y-axis).

Item No.	Description	Price EUR
717.057	Basic set I DeMeet-220 Black	990.00
717.088	Basic set I DeMeet-220 Silver	990.00
717.095	Basic set II DeMeet-400Y Black	1,040.00
717.096	Basic set II DeMeet-400Y Silver	1,040.00
717.058	Basic set III DeMeet-400X/4xxXY Black	1,094.00
717.089	Basic set III DeMeet-400X/4xxXY Silver	1,094.00

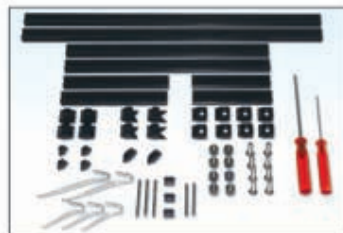

Item No.		Description	Number	Basic set		
black	silver			I	II	III
717.029	717.073	Mounting block perpendicular	8	•	•	•
717.030	717.074	One point anvil	4	•	•	•
717.031	717.075	One point anvil long	2	•	•	•
717.036	717.077	Mounting block for spring shaft	3	•	•	•
717.040	717.081	V-block 120°	2	•	•	•
717.042	717.083	V-block 90°	2	•	•	•
717.033	717.043	Mounting block side pattern 16	4	•	•	
717.028	717.072	Mounting block end pattern 16	4	•	•	
717.034	717.050	Mounting block side pattern 25	4			•
717.035	717.056	Mounting block end pattern 25	4			•
717.015	717.059	Bar 56 mm	2	•		
717.016	717.060	Bar 88 mm	2		•	
717.097	717.098	Bar 110 mm	2			•
717.017	717.061	Bar 120 mm	2	•		
717.018	717.062	Bar 160 mm	2			•
717.022	717.066	Bar 246 mm	2	•		
717.024	717.068	Bar 310 mm	2		•	•
717.026	717.070	Bar 344 mm	2		•	
717.025	717.069	Bar 460 mm	2			•
717.044		Screw and adapter pattern 16	4	•	•	
380.301		Distance tube with stop pattern 16	8	•	•	
380.304		Distance tube with stop pattern 25	8			•
993.539		Screw M4 x 20 stainless steel	8	•	•	
995.087		Screw M6 x 25 stainless steel	8			•
717.000		Shaft 60 mm for clamping spring	3	•	•	•
717.004		Shaft 50 mm for clamping spring	2	•	•	•
717.010		Clamping spring short	3	•	•	•
717.011		Clamping spring long	2	•	•	•
991.158		Hex screwdriver 2 mm	1	•	•	•
991.160		Hex screwdriver 3 mm	1	•	•	
991.161		Hex screwdriver 4 mm	1			•
717.008		Screw mounting tool	1	•	•	
607.010		Case for DF basic sets I and II	1	•	•	
851.899		Case for DF basic set III	1			•



Item No.	Description	Price EUR
991.158	Hex screwdriver 2 mm	4.80
991.160	Hex screwdriver 3 mm	7.60
991.161	Hex screwdriver 4 mm	8.10
991.276	Adjustable torque hex screwdriver 2 mm with range 0.1 -0.6 Nm	81.00



991.276

DF components

Besides the components shown below, there are various other types available.

Bars

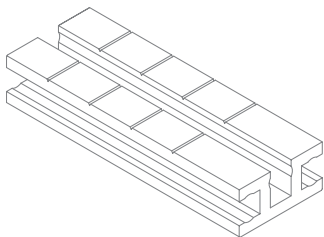

Connection components

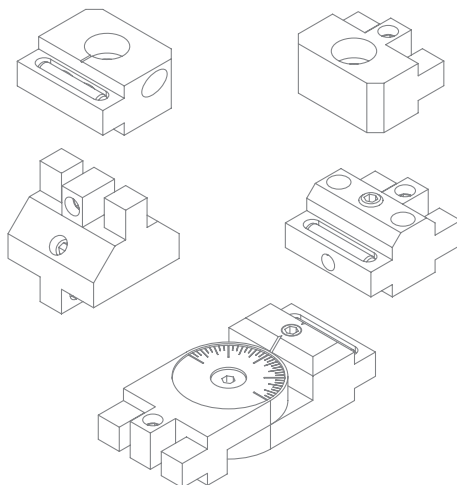

Positioning components

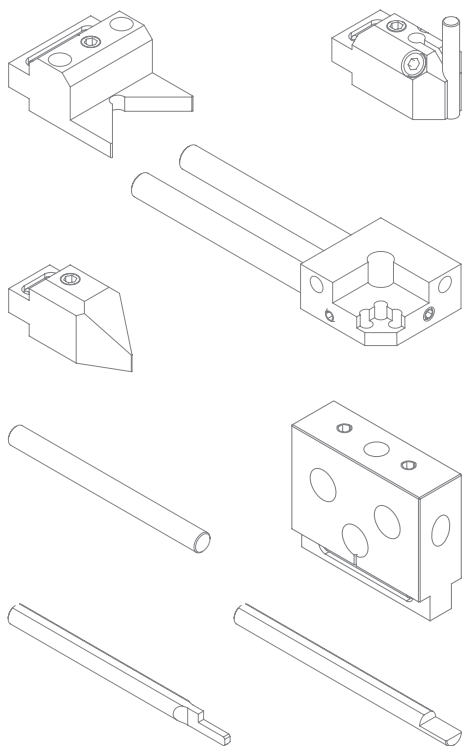

Fixing components

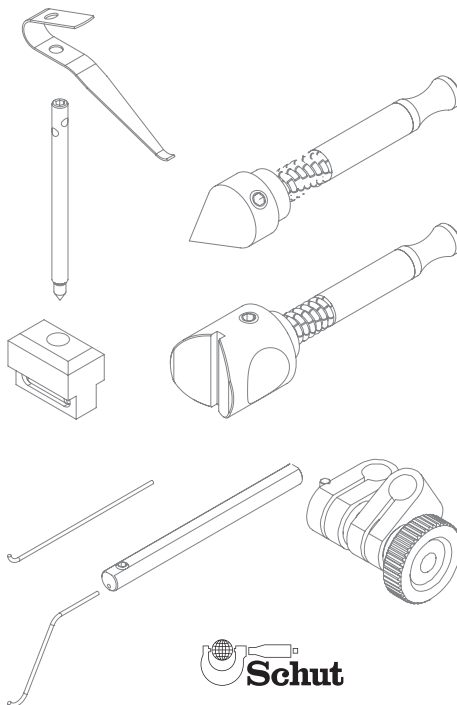

Mirrors

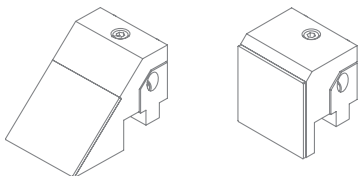

DF components – bars

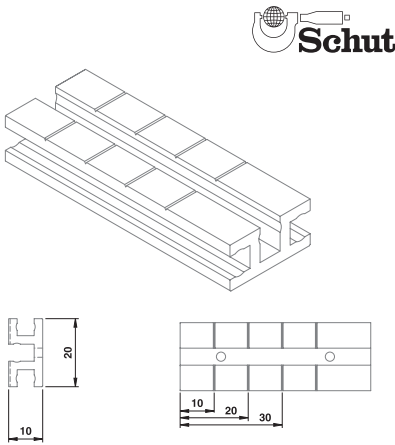

Length mm	Item No.	Price EUR	Item No.	Price EUR
	Black:		Silver:	
56	717.015	23.00	717.059	23.00
88	717.016	23.00	717.060	23.00
110	717.097	28.00	717.098	28.00
120	717.017	28.00	717.061	28.00
152	717.027	28.00	717.071	28.00
160	717.018	28.00	717.062	28.00
184	717.019	28.00	717.063	28.00
210	717.020	37.00	717.064	37.00
216	717.021	37.00	717.065	37.00
246	717.022	37.00	717.066	37.00
260	717.023	37.00	717.067	37.00
310	717.024	48.00	717.068	48.00
344	717.026	48.00	717.070	48.00
460	717.025	48.00	717.069	48.00

DF components – connection components

Item No.	Description	Price EUR
380.301	Distance tube with stop pattern 16	3.20
380.304	Distance tube with stop pattern 25	3.80
717.044	Screw and adapter pattern 16	5.00
717.008	Screw mounting tool	8.00

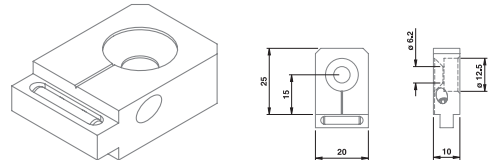
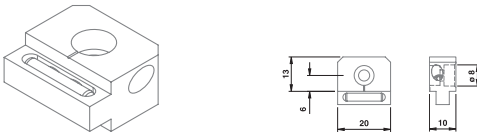
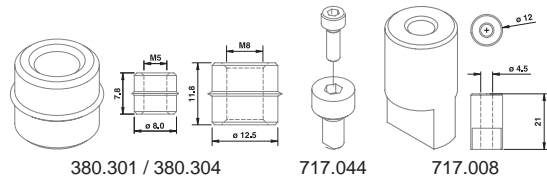

Item No.	Description	Price EUR
717.033	Mounting block side pattern 16 Black	26.00
717.043	Mounting block side pattern 16 Silver	26.00

Item No.	Description	Price EUR
717.034	Mounting block side pattern 25 Black	26.00
717.050	Mounting block side pattern 25 Silver	26.00

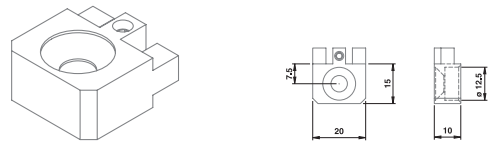
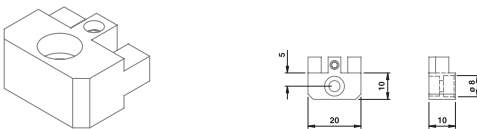

Item No.	Description	Price EUR
717.028	Mounting block end pattern 16 Black	23.00
717.072	Mounting block end pattern 16 Silver	23.00

Item No.	Description	Price EUR
717.035	Mounting block end pattern 25 Black	23.00
717.056	Mounting block end pattern 25 Silver	23.00

DF components – connection components (continued)

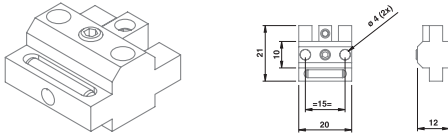

Item No.	Description	Price EUR
717.029	Mounting block perpendicular Black	29.00
717.073	Mounting block perpendicular Silver	29.00

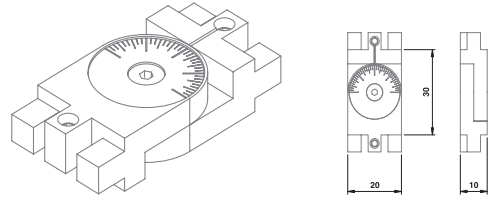

Item No.	Description	Price EUR
717.047	Hinge end Black	50.00
717.085	Hinge end Silver	50.00

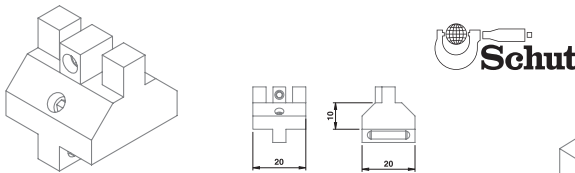

Item No.	Description	Price EUR
717.039	Mounting block V perpendicular Black	27.00
717.080	Mounting block V perpendicular Silver	27.00

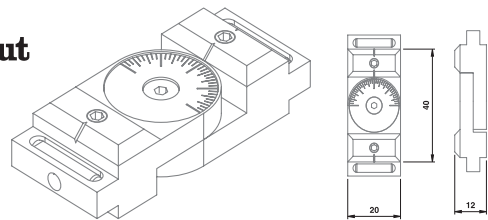

Item No.	Description	Price EUR
717.048	Hinge side Black	70.00
717.086	Hinge side Silver	70.00

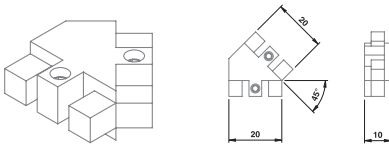

Item No.	Description	Price EUR
717.032	Mounting block 45° Black	21.00
717.076	Mounting block 45° Silver	21.00

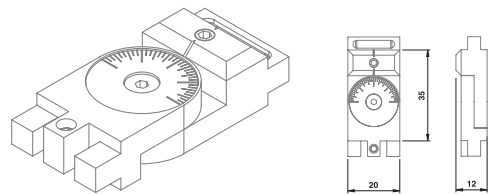

Item No.	Description	Price EUR
717.049	Hinge combi Black	60.00
717.087	Hinge combi Silver	60.00

DF components – positioning components

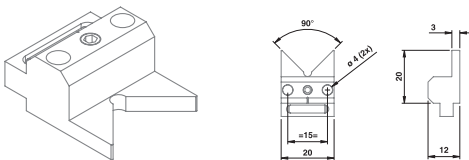

Item No.	Description	Price EUR
717.042	V-block 90° Black	29.00
717.083	V-block 90° Silver	29.00

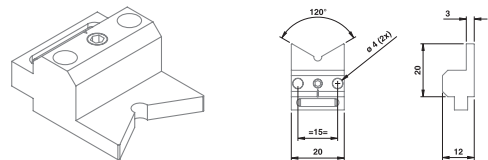

Item No.	Description	Price EUR
717.040	V-block 120° Black	29.00
717.081	V-block 120° Silver	29.00

DF components – positioning components (continued)

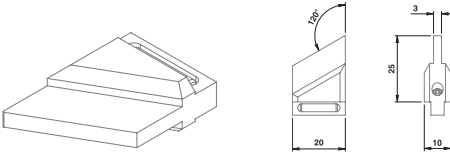

Item No.	Description	Price EUR
717.041	V-block half 120° Black	25.00
717.082	V-block half 120° Silver	25.00

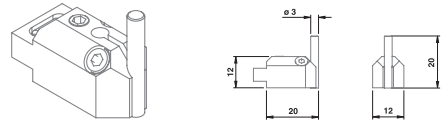

Item No.	Description	Price EUR
717.099	Anvil with shaft \varnothing 3 mm Black	47.00
717.100	Anvil with shaft \varnothing 3 mm Silver	47.00

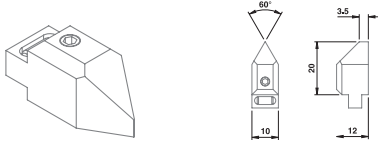

Item No.	Description	Price EUR
717.031	One point anvil long Black	23.00
717.075	One point anvil long Silver	23.00

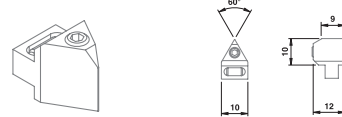

Item No.	Description	Price EUR
717.030	One point anvil Black	21.00
717.074	One point anvil Silver	21.00

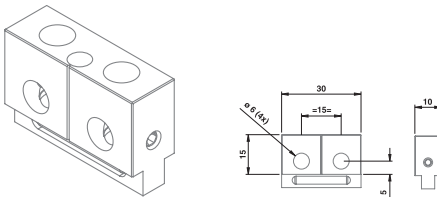

Item No.	Description	Price EUR
717.037	Mounting block for 2 shafts Black	29.00
717.078	Mounting block for 2 shafts Silver	29.00

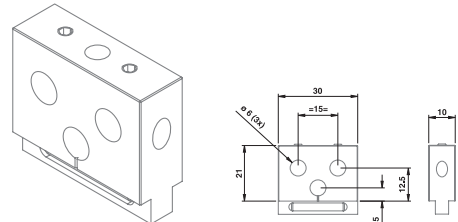

Item No.	Description	Price EUR
717.038	Mounting block for 3 shafts Black	30.00
717.079	Mounting block for 3 shafts Silver	30.00

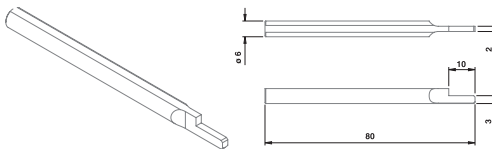

Item No.	Description	Price EUR
717.005	Support shaft 2 x 10 mm	9.00

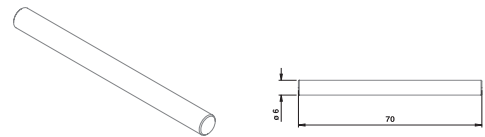

Item No.	Description	Price EUR
717.003	Shaft \varnothing 6 x 70 mm	2.00

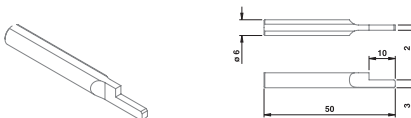

Item No.	Description	Price EUR
717.007	Support shaft 2 x 10 mm	10.00

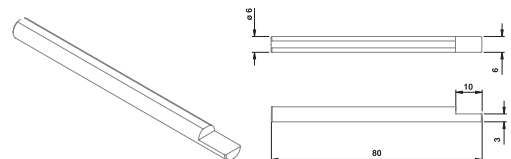

Item No.	Description	Price EUR
717.006	Support shaft 6 x 10 mm	8.00

DF components – positioning components (continued)

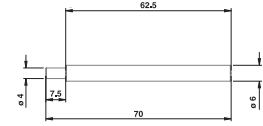
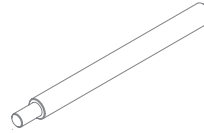
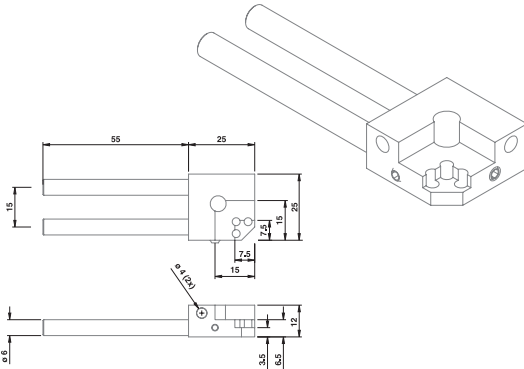

Item No.	Description	Price EUR
717.002	Shaft $\varnothing 6 / 4 \times 70$ mm	5.00

Item No.	Description	Price EUR
717.045	Support edge Black	39.00
717.084	Support edge Silver	39.00

Item No.	Description	Price EUR
717.046	Eccentric support disc $\varnothing 14$ mm	10.00

DF components – fixing components

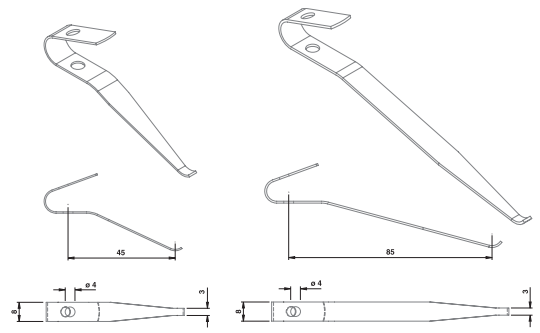
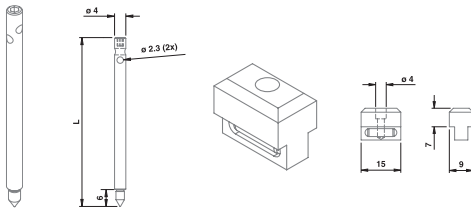

Item No.	Description	Price EUR
717.000	Shaft 60 mm for clamping spring	5.00
717.001	Shaft 90 mm for clamping spring	7.00
717.036	Mounting block for spring shaft Black	16.00
717.077	Mounting block for spring shaft Silver	16.00

Item No.	Description	Price EUR
717.010	Clamping spring short	5.00
717.011	Clamping spring long	6.00

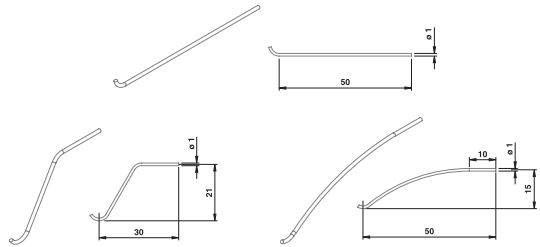
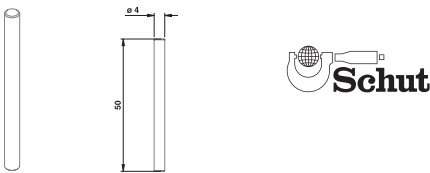

Item No.	Description	Price EUR
717.004	Shaft 50 mm for clamping spring	3.00

Item No.	Description	Price EUR
717.012	Clamping spring straight 50 mm	1.00
717.013	Clamping spring bended 30 mm	1.00
717.014	Clamping spring bended 50 mm	1.00

DF components – fixing components (continued)

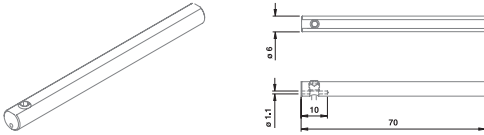

Item No.	Description	Price EUR
717.051	Holder for clamping spring	9.00

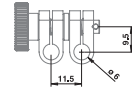
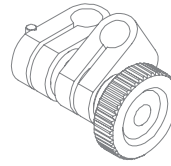

Item No.	Description	Price EUR
717.101	Clamp ϕ 6 mm	17.00

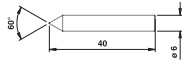
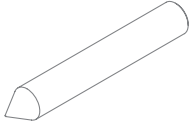

Item No.	Description	Price EUR
717.009	Center shaft ϕ 6 mm, 60°	3.00

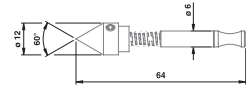
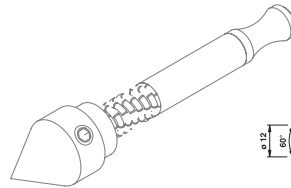

Item No.	Description	Price EUR
717.054	Center unit ϕ 12 mm, 60°	28.00

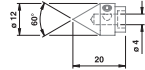
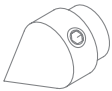

Item No.	Description	Price EUR
717.052	Center point ϕ 12 mm, 60°	12.00

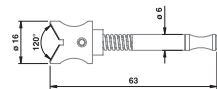
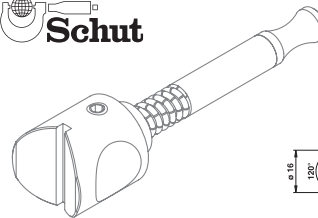

Item No.	Description	Price EUR
717.053	V-shaft ϕ 16 mm, 120°	17.00

Item No.	Description	Price EUR
717.055	V-unit ϕ 16 mm, 120°	33.00

DF components – mirrors

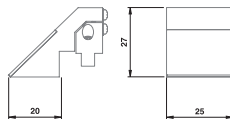
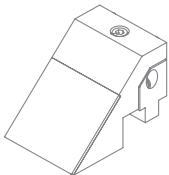

Item No.	Description	Price EUR
717.091	Mirror 45° 25 x 25 mm Black	79.00
717.092	Mirror 45° 25 x 25 mm Silver	79.00

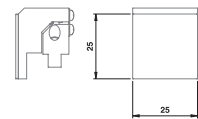
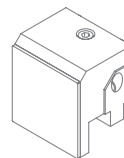

Item No.	Description	Price EUR
717.093	Mirror 90° 25 x 25 mm Black	77.00
717.094	Mirror 90° 25 x 25 mm Silver	77.00

Alufix fixture system

Alufix is a flexible fixture system made of high-tensile aluminum, also used in the aerospace industry due to its high clamping force. It is designed in cooperation with the automotive industry, rendering unlimited possibilities.

Applications of Alufix are for example:

- Product fixtures for coordinate measuring machines or other measuring systems (e.g. probe/dial indicator measuring systems and height gauges).
- Product fixtures for various mounting purposes.
- Product fixtures for various production applications like welding.

The great diversity enables a fixture for almost any product. E.g. Alufix is used in aerospace, plastics and car manufacturing industries.

Some advantages of the Alufix system:

- Alufix can save time and money, because the fixtures are quick and easy to assemble.
- All components are re-usable.
- Aluminum has low weight and is corrosion free.

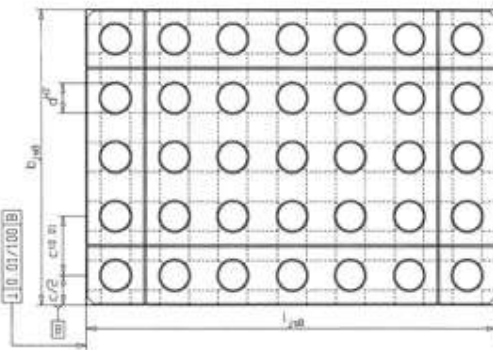

	Center distance c/mm	Bore diameter d/mm
Alufix 16	16	8
Alufix 25	25	12.5
Alufix 40	40	20
Alufix 50	50	25

The basis consists of a base plate or a “quader”. With all sorts of connecting elements you can fix other basic elements, building elements, vices, claw plates, prisms and various other Alufix elements.

Alufix is available in **Alufix 16** for fixturing small, light objects, **Alufix 25**, **Alufix 40**, **Alufix 50**, the **XL** and **XS** system and the **Fixinspect** system.

The center distances (c) of the bores are indicated by the type number, for example 25 mm for Alufix 25. The diameter (d) of the bores is half of this number, so 12.5H7. The various versions can be connected with positioning sleeves.

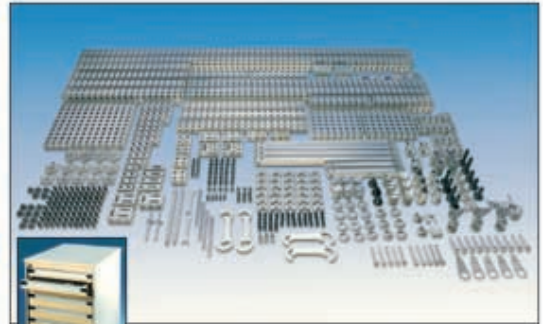

Example of an Alufix basic set: 438 pieces, delivery with workstation.

All Alufix parts are separately available, and can be assembled to create a product specific fixture. There are also sets of a more general composition.



Fixtures for height gauges can be rotated by 90° allowing 2 coordinates to be measured.



Alufix base plates

Alufix base plates serve as a basis for small to medium fixtures. They can be connected on all six sides using quick or screw connection elements and can therefore be used in an extremely flexible way.

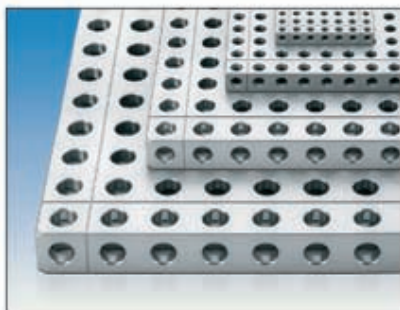

Various other sizes available.
Also available for Alufix 16, 40 and 50.



Item No.	Dimensions l x w x h/mm	Price EUR
Alufix 25:		
380.053	175 x 100 x 25	420.00
380.051	150 x 150 x 25	568.00
380.059	200 x 150 x 25	720.00
380.069	250 x 150 x 25	807.00
380.061	200 x 200 x 25	821.00
380.075	400 x 200 x 25	1,325.00
380.071	300 x 250 x 25	1,253.00
380.077	400 x 300 x 25	1,669.00
380.083	500 x 300 x 25	1,891.00

Alufix quaders

Solid Alufix classic bars, or also referred to as 'quaders', serve as connection between a base and workpiece support. They can be connected on six sides using quick or screw connection elements.

Quaders are available in single and double models.



Various other sizes available.
Also available for Alufix 16, 40 and 50.

Item No.	Dimensions l x w x h/mm	Price EUR
Alufix 25, single model:		
380.161	25 x 25 x 25	50.00
380.165	75 x 25 x 25	131.00
380.169	125 x 25 x 25	168.00
380.156	200 x 25 x 25	264.00
380.171	500 x 25 x 25	659.00
Alufix 25, double model:		
380.177	100 x 50 x 50	298.00
380.157	150 x 50 x 50	405.00
380.158	250 x 50 x 50	675.00
380.181	500 x 50 x 50	1,348.00

Alufix connection elements (quick coupling)

For connecting base plates, quaders and other elements. With the positioning sleeves, the various Alufix systems can be connected.

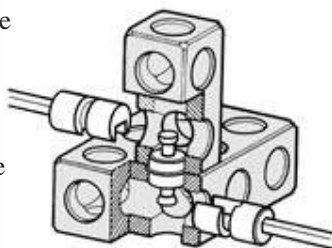

381.115

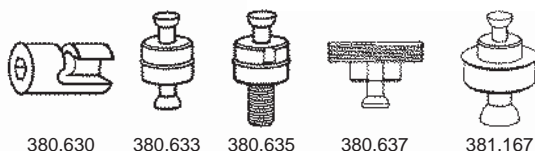

380.630

380.633

380.635

380.637

381.167

Also available for Alufix 16, 40 and 50.

Item No.	Description	Price EUR
Alufix 25:		
381.115	36 piece set	367.30
380.630	Lock	10.60
380.633	Twin bolt	8.00
380.635	Combi bolt	10.60
380.637	Bolt disk	14.50
381.167	Pos. sleeve 25/16	12.80

Alufix Light quaders and connection elements

To obtain weight reduction Alufix has designed this "light" version. The rectangular bars (quaders) are hollow instead of massive, and are available in single, double and triple models. On middle or large sized fixtures Alufix Light bars serve as a frame or as a connection between a base and the workpiece support.

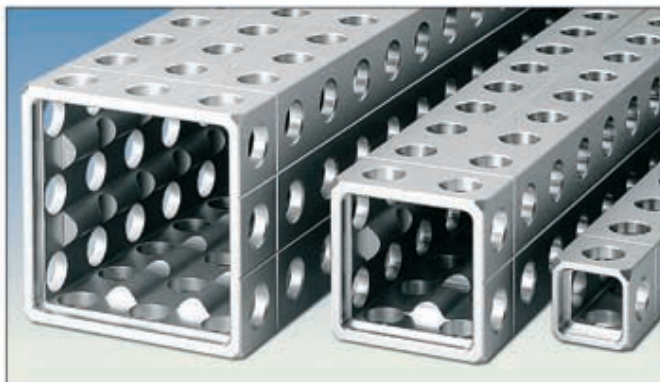

Quaders

Item No.	Dimensions <i>l x w x h</i> /mm	Price EUR
Alufix 25, single model:		
380.183	250 x 25 x 25	142.00
380.184	500 x 25 x 25	225.00
380.185	1000 x 25 x 25	398.00
380.781	2000 x 25 x 25	796.00
Alufix 25, double model:		
380.186	250 x 50 x 50	255.00
380.187	500 x 50 x 50	405.00
380.188	1000 x 50 x 50	732.00
380.790	2000 x 50 x 50	1,365.00
Alufix 25, triple model:		
380.806	250 x 75 x 75	378.00
380.807	500 x 75 x 75	597.00
380.809	1000 x 75 x 75	1,091.00
380.813	2000 x 75 x 75	2,041.00

Various other sizes available.

Also available for Alufix 40 and 50.

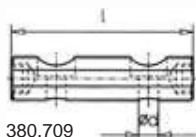

380.709

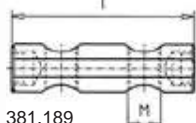

381.189

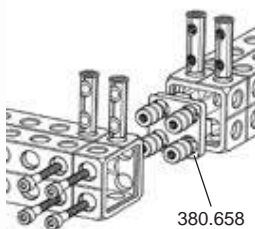

380.658



380.304

Couplings for Alufix 25, double model (*w x h = 50 x 50 mm*)

Item No.	Type	Price EUR
380.658	Single coupling	40.50
380.717	Double coupling	74.50

Also available for Alufix 40 and 50.

Struts for Alufix 25

Give extra support to frames and column type support points.



Item No.	Length/mm	Price EUR
381.123	125	79.50
381.124	250	153.00
380.715	500	215.00
380.716	750	259.00

Various other sizes available.

Also available for Alufix 40 and 50.

Screw connections

Item No.	Type	Price EUR
Alufix 25 crosspieces nut:		
380.328	M6 x 25 ¹	6.40
380.709	M6 x 50 ²	10.10
381.185	M6 x 75 ³	11.70
Alufix 25 crosspieces:		
380.325	M6 x 25 ¹	5.90
381.189	M6 x 50 ²	7.50
381.190	M6 x 75 ³	9.10
380.304	Positioning sleeve AF 25	3.80

¹Single, ²double or ³triple model.

Various other sizes available.

Also available for Alufix 16, 40 and 50.

Alufix positioning and fixing components

Alufix offers a large variety of positioning and fixing components. All of these components are compatible with Alufix 16, 25, 40 and 50.

Alufix 25 positioning components

Item No.	Angle	Price EUR
Prisms:		
380.225	90°	204.00
380.227	120°	249.00
Delta blocks:		
380.255	90°	131.00
380.261	120°	131.00

Various other sizes available.
Also available for Alufix 16, 40 and 50.

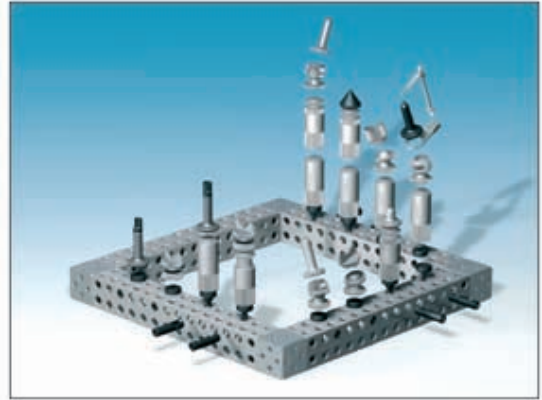
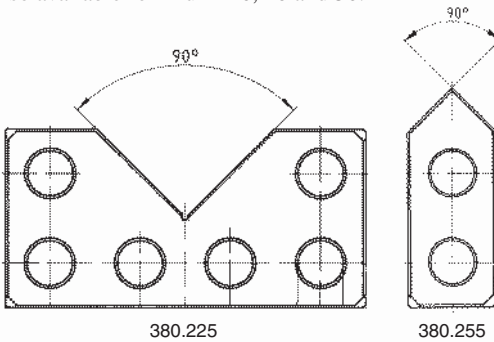

Alufix 25 fixing components

Item No.	Dimensions/mm	Price EUR
Clamping spring:		
380.704	$l = 35$	15.00
380.436	$l = 60$	15.00
380.901	$l = 105$	31.00
Stud for clamping spring:		
380.439	$h = 60$	17.00
380.442	$h = 60$	18.00
381.118	$h = 125$	33.50

Also available for Alufix 16, 40 and 50.

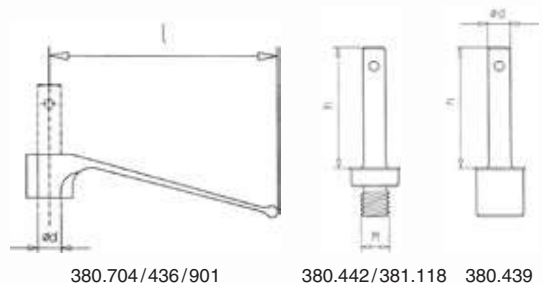
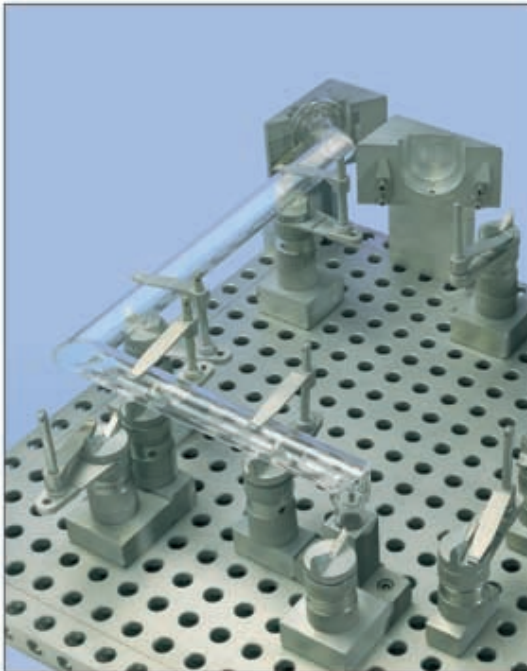

380.704/436/901

380.442/381.118

380.439

Alufix positioning and fixing components (continued)



Item No.	Diameter/mm	Price EUR
For Alufix 25:		
381.162	50	402.00
381.075	80	415.00
381.078	125	699.00

Also other sizes available.

Item No.	Jaw width/mm	Price EUR
For Alufix 25:		
381.077	50	462.00
381.164	75	702.00
380.885	100	879.00

Also available with other jaw types.

Other Alufix systems

Alufix XL system

The XL system is especially developed for large products.

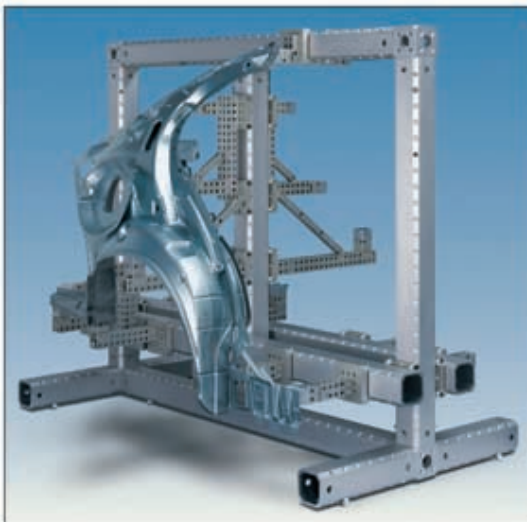

Alufix XS system

The XS system is developed for small components fixtures on for example optical measuring machines.



Alufix Fixinspect

Fixinspect measuring accessories are “half-ball” products with a tolerance of 0.02 mm made of anodized aluminum. When the surface of the ball is touch-probed, the position of the concerned hole or thread plug can be determined fast and easily.

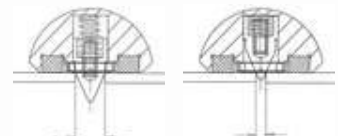

Ask for the detailed brochure

Schut for Precision

Probes and probe systems

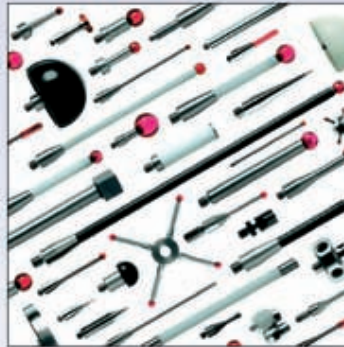

*Ask for
the detailed
catalog*

TP20 probe system

The TP20 probe consists of two parts; a probe body, and a detachable probe module that contains the kinematic touch sensor and carries the stylus assembly.

The probe body has a standard M8 x 1.25 screw connector, which enables simple fitment to all CMMs with a Renishaw standard probe head (including PH6). The body contains a



magnetic proximity switch to inhibit triggering of the probe during automatic module changing with the MCR20. (The TP20 NI, *Non-Inhibit*,

is not affected by magnetic fields and must be inhibited through software. The TP20 NI is available on request.)

The probe module is connected to the probe body by a highly repeatable magnetic kinematic coupling, which allows the automatic (CNC) or manual exchange of modules without the need to requalify the stylus tips.

Seven probe module options are available, each with a preset trigger force designed to ensure maximum probe performance when using different stylus configurations.

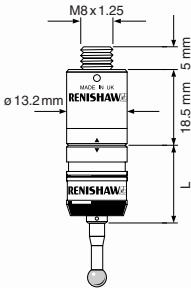
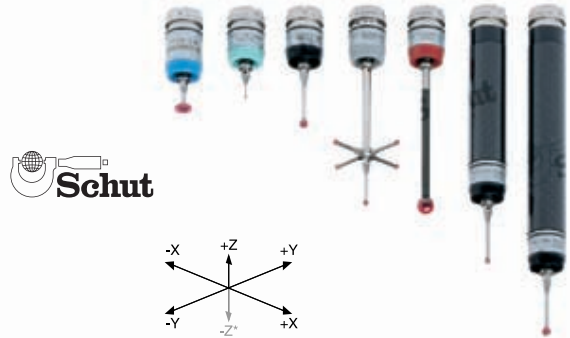

Module type ¹	Unidirectional repeatability (2σ)/μm	2D (XY) form meas. deviation PTV at 10 mm/μm	Trigger force/N (nominal at stylus tip)		Overall displacement (max at stylus tip)			Length L mm
			XY	Z	XY ²	+Z/mm	-Z/mm	
LF	0.35	±0.6	0.055	0.65	±14°	3.1	-	19.5
SF	0.35	±0.8	0.08	0.75	±14°	4.0	-	19.5
MF	0.5	±1.0	0.1	1.9	±14°	3.7	-	19.5
EF	0.65	±2.0	0.1	3.2	±14°	2.4	-	19.5
6-way	0.80	±1.5	0.14	1.6	±14°	4.5	-	24.5
EM1	0.35	±0.8	0.08	0.75	±14°	4.0	1.5	69.5
EM2	0.35	±0.8	0.08	0.75	±14°	4.0	-	94.5

¹ Probe length: 10 mm, except MF: 25 mm and EF: 50 mm.
² The probe module can get detached if this value is exceeded.

Item No.	Description	Price EUR
TP20 probe sets (incl. stylus tools/cleaning kit and manual):		
876.198	Probe body, probe module SF	2,220.00
876.244	Probe body, two probe modules SF	2,600.00
876.200	Probe body, probe modules SF and MF	2,600.00
<i>Other set compositions are available on request.</i>		
876.180	Probe module LF: with low force (green)	979.00
876.170	Probe module SF: with standard force (black)	890.00
876.171	Probe module MF: with medium force (gray)	890.00
876.172	Probe module EF: with extended force (brown)	917.00
876.194	Probe module 6W: 6-way (blue)	1,157.00
876.190	Extension module EM1 (standard force)	1,076.00
876.195	Extension module EM2 (standard force)	1,105.00
876.168	CK200 cleaning kit	10.90

PH6 Fixed Probe Head

The PH6 is a compact, vertical probe head for a single probe, with a fixed cable. The correct shank with cable combination must be chosen to suit the mounting features of your CMM. Many combinations are possible and available on request.

- Weight: 48 g (without shank and cable).
- Probe status identification: 1 LED.
- Cable connection: fixed cable (specify on order).
- Probe mounting: M8 thread.



Item No.	Description	Price EUR
876.061 ¹	PH6 Fixed Probe Head	284.00

¹ Equipped with PL1 cable (0.71 m) and MS1/T shank (ø9.500-9.512 mm).

Qualification spheres

- Ball: ø8 or ø25 mm, made of ceramics.
- Delivery with a measuring report.

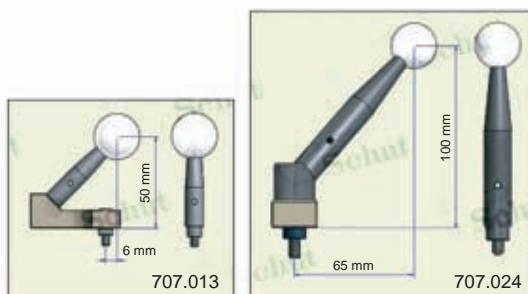

Item No.	Description	Price EUR
Qualification sphere ø8 mm:		
707.025	For DeMeet-220	300.00
707.026	For DeMeet-4xx/705	320.00
Qualification sphere ø25 mm:		
707.013	For DeMeet-220	360.00
707.024	For DeMeet-4xx/705	380.00
707.008	Ball only; M6 external thread	280.00

MCR20 Probe Module Changing Rack

The MCR20 is designed to securely hold up to six probe modules for automatic (CNC) changing and to protect them from airborne contaminants which may be present in the working environment.

- Height:
876.205: 145 mm,
635.141: 108.5 mm,
635.140: 110.5 mm.
- Capacity for 6 TP20 modules.
- Inhibit range: 50 mm.
- Delivery with base, without probe modules.

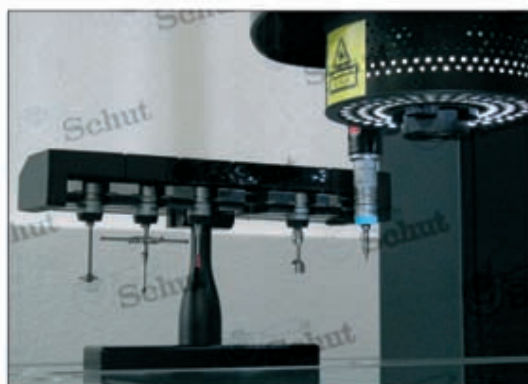
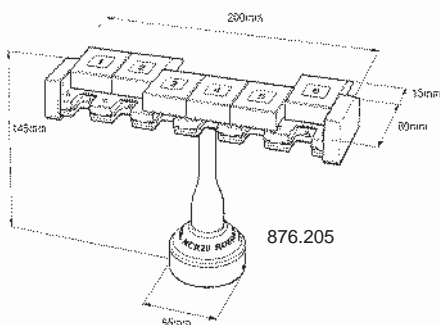

Item No.	Description	Price EUR
876.205	MCR20	2,230.00
635.141	MCR20 DeMeet-220	2,530.00
635.140	MCR20 DeMeet-4xx/705	2,530.00

Probes and accessories

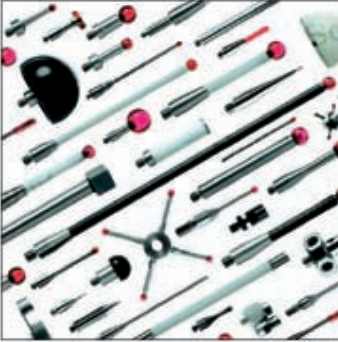

The element of the product to be measured determines the type and length of the probe. Maximum rigidity of the stem and perfect roundness of the ball are very important.

Only the M2 styli of the Renishaw probe program have been included in this catalog. M3, M4 and M5 are also available on request. The M2 probes are primarily suitable for the TP2, TP20 and TP200 probe systems.

Choosing probes for inspections

In order to maximize the accuracy of the main part of the probe applications, we advise you to use:

- the shortest and stiffest probes possible; the more the probe bends or deviates, the lower the measuring accuracy.
- the largest possible probe ball; the bigger the probe ball, the greater the free space between the ball and the stem and the smaller the effect of the surface condition of the product that has to be measured.
- as little extensions as possible; every connection introduces a potential diffraction or deviation.

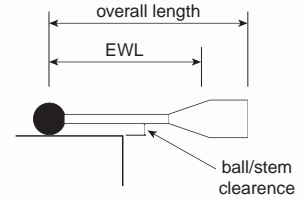

Ruby ball styli with stainless steel stem and thread M2

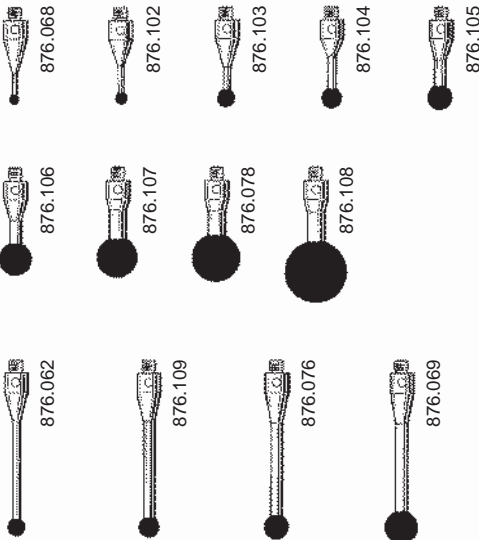

Item No.	Ball ϕ /mm	EWL* mm	Weight g	Price EUR
Total length* 10 mm:				
876.068	1	4.5	0.3	28.40
876.102	1.5	4.5	0.3	22.90
876.103	2	6	0.3	19.90
876.104	2.5	6	0.3	21.00
876.105	3	7.5	0.4	23.00
876.106	4	10	0.4	24.30
876.107	5	10	0.7	31.80
876.078	6	10	0.9	34.90
Total length* 11 mm:				
876.108	8	11	1.5	65.00
Total length* 20 mm:				
876.062	2	14	0.4	22.30
876.109	2.5	14	0.4	23.00
876.076	3	17.5	0.5	24.10
876.069	4	20.2	0.6	25.10

* Total length: from the base of the stem up to the center of the ball. EWL: effective working length.

Probes and accessories (continued)

Ruby ball styli with tungsten carbide stem and thread M2

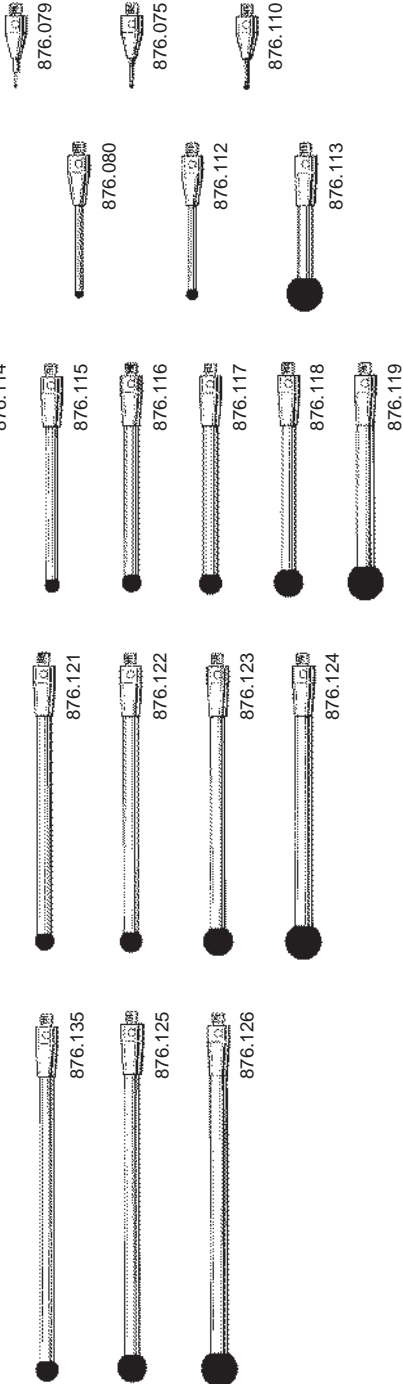

Item No.	Ball ø/mm	EWL* mm	Weight g	Price EUR
Total length* 10 mm:				
876.079	0.3	2	0.3	119.00
876.075	0.5	3	0.3	119.00
876.110	0.7	4	0.3	99.00
Total length* 20 mm:				
876.111	1	7	0.5	47.00
876.080	1	12.5	0.41	58.00
876.112	1.5	15	1.98	58.00
876.113	5	20	1.98	64.00
Total length* 30 mm:				
876.101	1	20.5	0.4	77.00
876.114	1.5	25	0.58	64.00
876.115	2	25	0.99	58.00
876.116	2.5	25	1.48	58.00
876.117	3	25	1.49	64.00
876.118	4	30	1.57	64.00
876.119	5	30	2.57	64.00
Total length* 40 mm:				
876.120	2	35	1.29	64.00
876.121	2.5	35	1.95	64.00
876.122	3	35	1.97	68.00
876.123	4	40	2.04	68.00
876.124	5	40	3.17	68.00
Total length* 50 mm:				
876.135	3	42.5	2.44	68.00
876.125	4	50	2.52	68.00
876.126	5	50	3.75	68.00

* Total length: from the base of the stem up to the center of the ball. EWL: effective working length.



Probes and accessories (continued)

Ruby ball styli with ceramic stem and thread M2, total length¹ 50 mm

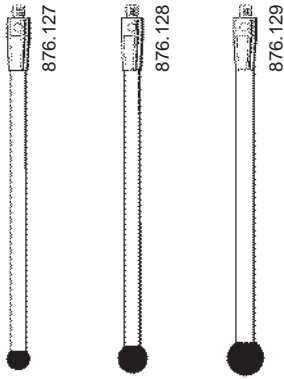

Ruby ball styli with carbon fiber stem and thread M2, total length¹ 50 mm

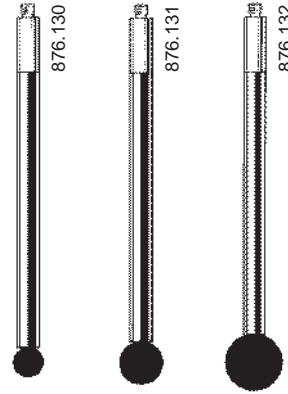

Item No.	Ball ø/mm	EWL ¹ mm	Weight g	Price EUR
876.127	3	42.5	0.83	75.00
876.128	4	50	0.91	75.00
876.129	5	50	1.31	75.00

Item No.	Ball ø/mm	EWL ¹ mm	Weight g	Price EUR
876.130	4	50.5	1	90.00
876.131	5	50.5	1.1	94.00
876.132	6	50.5	1.2	97.00

¹ Total length: from the base of the stem up to the center of the ball. EWL: effective working length.

Star styli (fixed) with thread M2

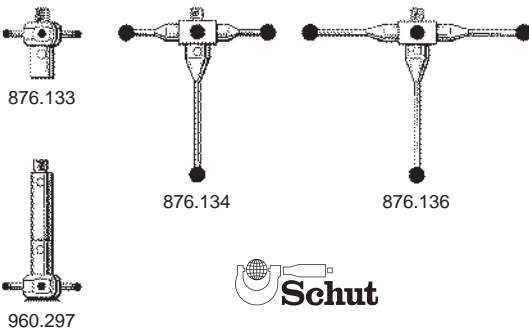

Item No.	Ball ø/mm	Work ² ø/mm	Weight g	Price EUR
876.133	1	10	0.5	163.00
876.134	2	20	1.3	124.00
876.136	2	30	1.8	119.00
960.297	1	11	1.2	278.00

² Span (center distance).

Disc styli with thread M2

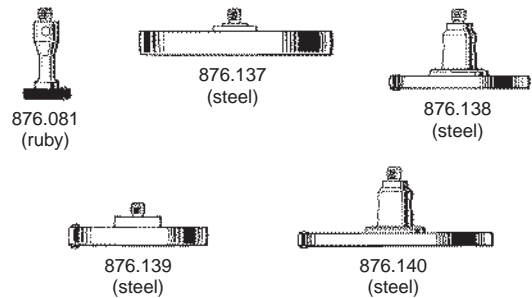

Item No.	Disc ø/mm	Disc thick- ness/mm	Weight g	Price EUR
876.081	6	2 ³	0.6	63.00
876.137	25	3	3.8	88.00
876.138	18	2.5 ³	3	105.00
876.139	18	3 ³	2.7	98.00
876.140	25	2.5 ³	4	105.00

³ Size is incl. ball probe on the disc.

Probes and accessories (continued)

Cylinder styli with thread M2

Item No.	Cylinder ø/mm	Total length ¹ /mm	EWL ¹ mm	Weight g	Price EUR
876.141	1.5	11	1.5	0.3	17.50
876.142	3	13	3.8	0.6	17.50
876.073	1	15	8	0.3	247.00
876.143	1.5	15	8.5	0.3	217.00
876.144	2	20	7.2	0.5	163.00
876.145	4	20	10	0.9	199.00
960.296 ²	8	23	5	4.5	60.00
842.301	0.2	26	3	0.35	209.00

¹ Total length: from the base of the stem up to the center of the ball.
EWL: effective working length.

² Radius bottom side 40 mm.

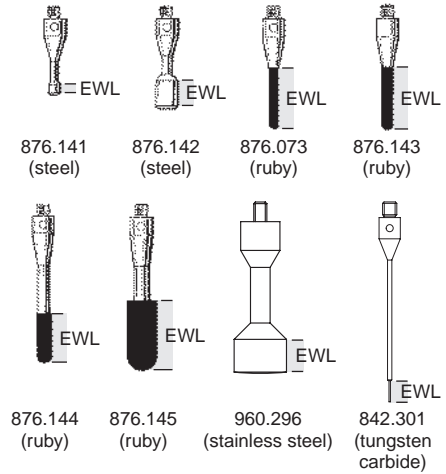

Parallel hemispherical ended styli (tungsten carbide) with thread M2

Item No.	Cylinder ø/mm	Total length*/mm	EWL* mm	Weight g	Price EUR
876.146	0.3	10.2	2.7	0.3	178.00
876.147	0.5	15.3	7.8	0.3	171.00
876.148	1	35.5	29.8	0.7	142.00
876.149	1.5	15.8	8.3	0.6	127.00
876.150	2	16	8.5	0.8	127.00
876.151	2	40	32	2	77.00
876.152	3	22.5	22.5	2	127.00

* Total length: from the base of the stem up to the center of the ball.
EWL: effective working length.

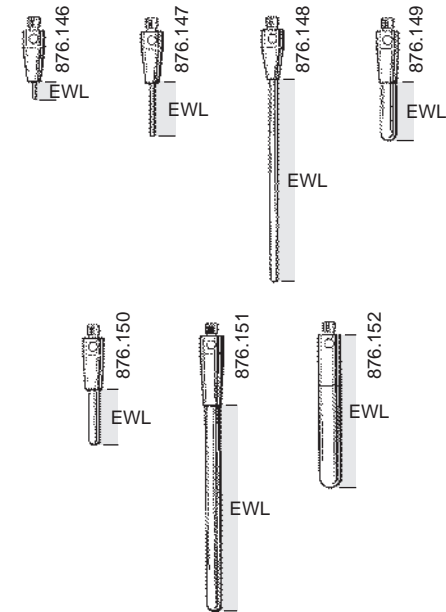

Special purpose styli with thread M2

Item No.	Length mm	Weight g	Material	Price EUR
876.160	15	0.7	stainless steel	22.70
876.161	10	0.7	tungsten carbide	79.00
876.162	11	3.3	ceramic	250.00

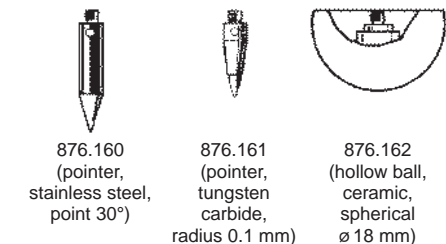

Probes and accessories (continued)

Stylus extensions with thread M2

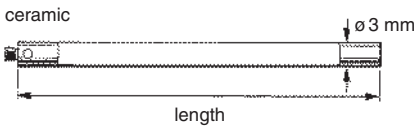
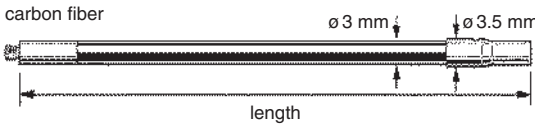
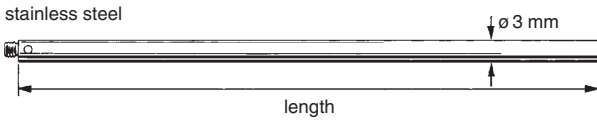

Item No.	Length mm	Weight g	Price EUR
Stainless steel:			
876.067	5	0.2	9.70
876.077	10	0.4	11.40
876.070	20	0.9	12.50
876.164	30	1.4	14.10
876.165	40	1.8	15.30
Carbon fiber:			
876.153	40	0.9	84.00
876.154	50	1	87.00
876.155	70	1.3	90.00
876.156	90	1.5	94.00
Ceramic:			
876.157	30	0.97	66.00
876.158	40	1.22	68.00
876.159	50	1.51	71.00

Stylus knuckles to put the probe in any desired position

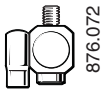

Item No.	Thread	EWL* mm	Center offset/mm	Weight g	Price EUR
876.072	M2	8	4.5	1.6	53.00
876.087	M2	16.5	-	1.3	62.00

* EWL: effective working length.

Stylus centers for a maximum of 5 styli



876.071
4-way:
3 side (120°)
1 bottom



876.064
5-way:
4 side (90°)
1 bottom

Item No.	Thread	EWL* mm	Center size/mm	Weight g	Price EUR
876.071	M2	7.5	7.5	1.1	69.00
876.064	M2	8	7.5	0.8	38.80

* EWL: effective working length.

Adapters (stainless steel)



876.074



876.065

Item No.	Thread external/internal	Length mm	Weight g	Price EUR
876.074	M2/M3	7	0.4	10.70
876.065	M3/M2	5	0.6	9.40

Styli tool for fitting styli to probe modules, couplings and extentions



876.166

Item No.	Description	Price EUR
876.166	Styli tool for M2 and M3 threaded styli	7.80

Manual Indexing Probes MH20/MH20i

The MH20 and MH20i are adjustable manual probe heads for multi-orientation of the measuring probe for advanced measurement applications. This system can be installed on new and existing measuring machines.

MH20 is a compact, infinitely adjustable manual probe head offering maximum flexibility in non-repeatable probe orientation. MH20i is a compact manual probe head that offers the significant advantage of repeatable indexing in 15° increments. Repeatable indexing removes the need for constant re-qualification.

The integral TP20 probe mount makes the MH20 and MH20i compatible with the full range of TP20 modules, allowing fast and repeatable interchange between qualified probe modules for maximum productivity. On both MH20 and MH20i a simple locking device locks the swivel in any position within the movement envelope of the head.

Note: MH20 and MH20i are not compatible with the MCR20 Probe Module Changing Rack.

- Probe mounting: TP20 kinematic mount.
- Suitable interface: standard touch trigger interface.
- Probe status identification: 1 LED.
- A axis indexing:
 - MH20: non-indexing swivel $\pm 93^\circ$,
 - MH20i: 0 - 90° in 15° increments.
- B axis indexing:
 - MH20: non-indexing swivel $\pm 300^\circ$,
 - MH20i: $\pm 180^\circ$ in 15° increments.
- Dual axis lock:
 - MH20: single rotary thumbwheel,
 - MH20i: single lock lever.
- Repeatability (2 σ , MH20i only): 1.5 μ m (TP20 standard force and 10 mm stylus).
- Operating temperature: 10 to 40°C.
- Storage temperature: -10 to 70°C.
- Cable connection: 5 pin DIN 180° socket.
- Length (from shank mounting face to kinematic mount):
 - MH20: 73 mm, MH20i: 61 mm.
- Weight: MH20: 100 g, MH20i: 210 g.

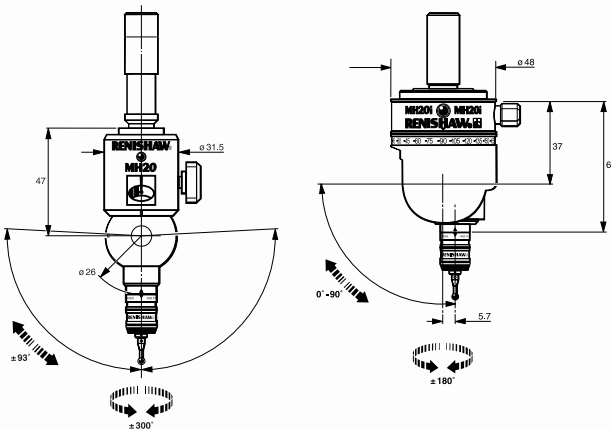

Item No.	Description*	Price EUR
876.228	MH20 with MS1/T shank	2,740.00
876.225	MH20i with MS1/T shank	3,190.00

* Delivery incl. standard force module.

A			
Absolute			
– calipers	33-35, 39-40, 44, 53-55, 58		
– depth calipers	82		
– dial indicators	204, 206-209, 212		
– internal measuring instruments	161		
– micrometers	91, 95-96		
– probes	251		
– three-point internal micrometers	156		
Alesometer three-point internal micrometers	152-154		
Alignment tools	328		
Alufix fixture system	509-513		
– basic sets for DeMeet	499		
Angle blocks (cast iron)	290		
Angle gauge blocks	360-361		
Angle gauges	383		
Angle plates (cast iron)	291-292		
Anvils for micrometers	104		
B			
Backs for dial indicators	230		
Ball attachments for micrometers	132-133		
Ball micrometers	126		
Bases for dial indicator stands	261, 265		
Beam compasses	434		
Bench centers	273-276		
– Fisso	276		
Bevel protractors (see Protractors)	317-325		
Beveled edge squares	303		
Beveled straight edges	315		
Bore gauges (2-point)	158-161, 163-167, 171-176, 178-184, 197-201		
(see Internal measuring instruments)			
Bore gauges (3-point)	162		
(see Internal measuring instruments)			
Bore micrometers (2-point)	171-174		
(see Internal micrometers)			
Bore micrometers (3-point)	141-157		
(see Three-point internal micrometers)			
Borematic three-point internal micrometers	156		
Bridge-type straight edges	314		
C			
Caliper compasses	437		
Calipers	33-62, 64-71, 384, 433		
– absolute	33-35, 39-40, 44, 53-55, 58		
– carbon	42, 56, 59		
– digital	33-51, 53-62, 65, 384		
– for brake discs	52		
– for center distances	45, 53		
– for gear tooth thickness	51		
– for groove measurements	46-49, 54, 68		
– for internal measurements	46-49, 52, 54		
– for large measuring ranges	55-62, 69-71		
– for left-handers	33, 66-67		
– for scribing	45, 53, 433		
– for tube wall thickness	50, 54		
– for welding seams	384		
– Interapid	60		
– IP54	39, 41		
– IP65	56		
– IP66	59		
– IP67	40-44, 53-54, 57-58		
– Mitutoyo	40, 44, 53-54, 58-59, 64, 67		
– plastic	65		
– solar	37, 40		
– TESA	38, 43, 57, 64, 68		
– universal	60-62		
– with dial	64-65		
– with high resolution	37		
– with pointed measuring faces	50		
– with pointed measuring jaws	46, 53		
– with prismatic anvil	51		
– with slidable measuring jaws	45, 53		
Calipers accessories	38, 43, 63, 72-75, 359		
– depth measuring bases	38, 43, 73-74		
– digital protractors	75		
– inspection sets	73-74, 359		
– probes	63, 72		
– soft cases	75		
Calipers DIN 862	32		
Calipers in sets	75		
Cases for squares	296, 299		
Center gauges	382		
Center instruments	238-239		
Center squares	437		
Centering device for Imicro internal micrometers	147		
Ceramic			
– gauge blocks	352-354, 358-359		
– parallels	307		
– squares	294		
– straight edges	307		
– surface plates	279		
Circular spirit levels	338		
Circumference tapes	426-427		
Clamping bushes for dial indicators/probes	252		
Clamping tables (cast iron)	291		
Cleaner for surface plates	281, 456		
Clinobevel digital clinometer	329		
Clinometers	325-332		
– digital	326-330		
– magnétic	325-327		
Clinometers DIN 877	316		
Coating thickness gauges	468-469		
– eddy current	468-469		
– electro-magnetic	468-469		
Combination bevel protractors	322		
Compasses	434-437		
Conical plug gauges	381		
Construction systems	253-257, 417, 501-513		
– Alufix	509-513		
– DF	417, 501-508		
– MF	253-257		
Contact points for dial indicators/probes	225-227		
Contact tachometers	474-475		
Contact thermometers	470		
Contourmeters	167		
Convertor conversion table mm/inch	133, 385		

Coolant hoses with magnetic base.....	267	– Käfer.....	221-222
<i>Coolant Proof</i>		– Magnescale.....	213
– calipers.....	44, 53-54	– Mitutoyo.....	206-209, 212, 219
– depth calipers.....	82	– Peacock.....	217-218
– micrometers.....	95, 127-128	– solar.....	206
– scale units.....	425	– TESA.....	210-211, 220
Coordinate measuring machines DeMeet.....	492-497	– with back plunger.....	218
– accessories.....	498-500	– with calculation function.....	208-209
– fixture systems basic sets.....	499, 502	– with determination of the reversal point.....	204-205, 207, 210
Covers for surface plates.....	277	Dial indicators accessories.....	24, 83, 225-230
Crankpin levels.....	337	– adapters.....	227
Crankshaft meters.....	176	– angle probes.....	229
Crankshaft spirit levels.....	336	– backs.....	230
Cylindrical squares (steel).....	292	– depth measuring bases.....	83, 227
D		– inserts.....	225-227
D/RS Instrumentbox.....	484	– retraction levers.....	24, 228
DeMeet 3D CNC measuring machines.....	492-497	– special probes.....	229
– accessories.....	498-500	– swivel-type probes.....	229
– fixture systems basic sets.....	499, 502	Dial indicators DIN 878.....	202
Depth calipers.....	76-83	Dial test indicators.....	231-236
– absolute.....	82	– digital.....	231
– digital.....	76, 79, 82	– Interapid.....	235
– for keyway depths.....	83	– Käfer.....	236
– IP67.....	79, 82	– Mitutoyo.....	233
– Mitutoyo.....	82	– Peacock.....	232
– TESA.....	79-80	– TESA.....	234
Depth dial indicators Käfer.....	83	Dial test indicators accessories.....	237-238
Depth gauges.....	76-86	Dial test indicators DIN 2270.....	202
– absolute.....	82	Digico dial indicators.....	210-211
– digital.....	76, 79, 82-84, 86	Digimatic	
– for keyway depths.....	83	– calipers.....	40, 44, 53-54, 59
– IP67.....	79, 82	– depth calipers.....	82
– Käfer.....	83	– depth micrometers.....	86
– Mitutoyo.....	82, 86	– dial indicators.....	206-209, 212
– TESA.....	79-80, 86	– internal measuring instruments.....	161
– with dial.....	83	– micrometer heads.....	139
Depth measuring bases		– micrometers.....	91, 95-96, 127-128
– for calipers.....	38, 43, 73-74	– SPC printer.....	485
– for dial indicators.....	83, 227	– USB interface.....	485
Depth micrometers.....	84-86	Digital length measuring systems Magnescale.....	7-31
– digital.....	84, 86	DIN standards	
– IP65.....	84	– 2270 (dial test indicators).....	202
– Mitutoyo.....	86	– 861 (gauge blocks): see ISO 3650.....	347
– TESA.....	86	– 862 (calipers).....	32
Depth micrometers DIN 863.....	87	– 863 (micrometers).....	87, 140
DF fixture system.....	417, 501-508	– 866 (graduated rulers).....	418
– basic sets for DeMeet.....	499, 502	– 874 (straight edges).....	282
Dial calipers.....	64-65	– 875 (squares).....	282
Dial gauges (see Dial indicators).....	203-224	– 876 (surface plates).....	258, 282
Dial indicator stands.....	259-266	– 877 (clinometers/spirit levels).....	316
– Fisso.....	263-266	– 878 (dial indicators).....	202
Dial indicator stands accessories.....	261, 265-266	– 879 (precision dial indicators).....	202
Dial indicator tester Peacock.....	230	Distance meters.....	429-430
Dial indicators.....	203-224	– digital measuring wheels.....	429
– absolute.....	204, 206-209, 212	– laser.....	430
– digital.....	203-213	– Leica DISTO.....	430
– IP5x.....	205, 211, 215, 220	DISTO laser distance meters.....	430
– IP6x.....	208, 210-211	Dividers.....	434-437

Drill gauges.....	380	Gauge blocks accessories.....	356-359
Dynamometers	475-478	– gloves	358
– digital.....	478	– maintenance kits	359
– spring scales.....	478	– toggle clamps	356
– strain gauges.....	477	Gauge blocks general information.....	347
– torqueimeters.....	475-476	Gauge blocks ISO 3650	347
E		Gauge blocks sets	348-356, 358-361
Eddy current coating thickness gauges.....	468-469	Gauges	177, 368-385
Edge finders	31, 240-241	– angle	383
Electro-magnetic coating thickness gauges	468-469	– cone plug gauges.....	381
Electronic indicators	243-246	– drill gauges.....	380
Electronic scale with magnifier	403	– flat plug gauges.....	381
Endoscopes.....	415	– keyway depths.....	374
External measuring instruments		– limit.....	368-374, 379
.....	92, 97, 178, 184-201, 465-469	– measuring wedges	380
– Cadar	97	– nozzle gauges.....	381
– digital.....	92, 97, 178, 185, 187, 189-191, 196	– radius/shape.....	383
– eddy current	468-469	– taper gauges	373
– electro-magnetic.....	468-469	– telescopic	177
– for tube wall thickness	184, 187-190, 194	– thickness	385
– Interapid	194	– thread.....	375-379, 382
– IP67.....	187	– thread cutting tool gauges.....	382
– Käfer.....	191	– thread jaw gauges.....	379
– Kröplin.....	184, 187-189	– twist drill grinding gauges.....	380
– mini.....	97	– welding seam	384
– Mitutoyo.....	97	Gauges (probes).....	17-21, 24, 243, 247-251
– Peacock.....	193-194	– absolute.....	251
– TESA.....	200-201	– DC analog	247
– ultrasonic.....	465-467	– IP5x	18-19, 248-249
– universal.....	194	– IP67.....	17, 21
External measuring instruments setting instruments... 168		– IP6x.....	18-20, 247-251
Eye magnifiers.....	388	– Magnescale.....	17-21, 24
		– TESA.....	247-249
F		Gauges measuring reports.....	368, 372, 375
Feeler gauges.....	365-366	Gear pitch micrometers	114, 128-129
Feeler stock coils.....	366	Gear tooth thickness calipers	51
Field of view qualifier.....	498	Glass rulers with magnifiers	402
Filetor thread table.....	133, 385	Glass standard	498
Fishtail gauges	382	Gloves	358
Fisso		Graduated rulers.....	402-403, 419-422
– bench centers.....	276	– aluminum.....	421-422
– dial indicator stands	263-266	– electronic, with magnifier.....	403
Fixture systems	417, 501-513	– glass, with magnifiers.....	402
– Alufix	509-513	– self-adhesive	422
– DF	417, 501-508	– steel.....	419-422
Fixture systems basic sets for DeMeet.....	499, 502	Graduated rulers DIN 866	418
Fixture systems custom-built	500	Guide collars.....	134
Flange squares.....	301		
Folding magnifier	392	H	
Frame spirit levels.....	332, 334-335	Handles for pin gauges.....	370
		Hardness testers	459, 461-464
G		– digital.....	459, 461-464
Gauge blocks.....	348-356, 358-361	Hardness testers measuring stands.....	460
– angle	360-361	Head magnifiers	391
– ceramic.....	352-354, 358-359	Height and scribing gauges.....	440-446
– long	355-356	– digital.....	440-444
– steel.....	348-349, 355-356, 359-360	– Mitutoyo	443-444
– tungsten carbide.....	350-351	Height gauges	447-455
		– digital.....	447-455

– Mitutoyo.....	453-455
– TESA.....	447-452
Height gauges accessories	456
– digital protractors.....	456
Height micrometers	360
Holtest three-point internal micrometers	155
Hygrometers (humidity meters) digital.....	473

I

Imicro three-point internal micrometers ...	146-147, 150-151
Inclination (see Clinometers)	325-332
Induction blocks magnetic	286
Infrared thermometers digital.....	471
Inotest internal and external measuring instrument... ..	200
Inserts for dial indicators/probes.....	225-227
Inside calipers.....	46-49, 52, 54
Inspection sets for calipers	73-74, 359
Inspection sets for micrometers.....	133-134, 358-359
Inspection spirit levels.....	333-334, 336
Instrument interface/display.....	246, 482
Instruments sets	75
Intalometer three-point internal micrometers.....	148
Interapid	
– calipers.....	60
– dial test indicators	235
– external measuring instruments.....	194
– internal measuring instruments.....	175
Interface boards.....	489
Interface boxes	482-484, 489
Internal and external measuring instruments	
(2-point).....	197-201
– TESA.....	200-201
Internal measuring instruments	
(2-point).....	158-161, 163-167, 171-176, 178-184, 197-201
– absolute.....	161
– crankshaft meters.....	176
– digital.....	161, 167, 173, 178-179, 181, 183
– for internal grooves.....	174
– for screw thread.....	172
– Interapid	175
– internal micrometers.....	171-174
– IP53.....	161
– IP67.....	181
– Krœplin.....	181-184
– Mitutoyo.....	161
– Peacock.....	160
– Schwenk.....	163-167
– stick micrometers	171-172
– TESA.....	158, 200-201
– with interchangeable inserts.....	172
Internal measuring instruments (3-point).....	162
– digital.....	162
– IP67.....	162
– Krœplin.....	162
Internal measuring instruments	
setting instruments.....	168-170
Internal micrometers (2-point)	171-174
– digital.....	173

– for internal grooves.....	174
– for screw thread.....	172
– stick micrometers	171-172
– with interchangeable inserts.....	172
Internal micrometers (3-point)	141-157
(see Three-point internal micrometers)	
Internal micrometers DIN 863	140
ISO 3650 (gauge blocks).....	347
Isomaster	
– depth micrometers	86
– micrometer heads	137
– micrometers	100, 104, 129-130

K**Käfer**

– depth dial indicators	83
– dial indicators	221-222
– external measuring instruments.....	191
– lever-type dial test indicators.....	236
– precision dial indicators.....	222-223
– saw tooth indicators	236

Keyway depths

– depth calipers.....	83
– gauges	374
– measuring wedges.....	380
– micrometers	122, 127

Knife-edged straight edge

315	
Krœplin	
– external measuring instruments.....	184, 187-189
– internal measuring instruments.....	162, 181-184

L

Lapp and inspection plates.....	279
Laser alignment tools	328
Laser distance meters	430
– Leica DISTO.....	430
Laser tachometers.....	474
LED lamp on magnetic stand	267
Left-handed calipers	33, 66-67
Left-handed micrometers.....	89, 98
Leica DISTO laser distance meters	430
Length measuring systems Magnescale	7-31
Levels (see Spirit levels)	333-338
Lever-type dial test indicators	231-236
– digital.....	231
– Interapid	235
– Käfer.....	236
– Mitutoyo.....	233
– Peacock.....	232
– TESA.....	234
Lever-type dial test indicators accessories	237-238
LH-600 height gauges	453-454
Limit micrometers	108, 129
Long-distance microscopes.....	395

M

Magnescale detectors	11, 15, 20
– MD (Magnescale).....	15
– MJ100/110 (Digiruler).....	11

– MT12/13/14/20 (DT gauges)	20	– for hardness testers	460
– PL81/82 (Digiruler)	11	Measuring systems custom-built	490
Magnescale digital dial indicators	213	Measuring tables	271
Magnescale digital length measuring systems	7-31	Measuring wedges	380
Magnescale display units	25-30	Measuring wheels digital	429
– LG20	25-26	MF measuring fixture system	253-257
– LH70/71	25-26	MH20/20i probe systems	522
– LT10A	27	Microlevel digital clinometers	330
– LT11A	27	Micro-Hite Plus M height gauges	447-450
– LT20A	28	Micromaster	
– LT30	28	– depth micrometers	86
– LY71/72	29-30	– micrometer heads	137
Magnescale display units supports	31	– micrometers	94, 106, 129-130
Magnescale gauges	17-21	Micrometer heads	135-139
– DF (Magnescale)	21	– digital	136-137, 139
– DK (Magnescale)	17-19	– IP65	136, 139
– DT (Digiruler)	20	– Mitutoyo	138-139
Magnescale general information	7	– TESA	137
Magnescale MF10 Digital Tolerance Indicator	21	Micrometer heads DIN 863	87
Magnescale multi-interface unit MG	22-23	Micrometers	88-96, 98-130
Magnescale position sensors	12, 15	– absolute	91, 95-96
– PH100/500 (reference point)	15	– digital	88-96, 105-106, 109-117, 119-123, 127-130
– set K2	15	– for brake discs	117
– set P15/16 (zero point)	12	– for can seams	126
Magnescale scales	8-10, 12-14, 16	– for external gears	119, 128
– GB-ER (Magnescale)	9	– for gear pitches	114, 128-129
– Laserscale	16	– for hubs	126
– Rolling Mill	16	– for keyway depths	122, 127
– SJ700A (Millman)	8	– for large measuring ranges	102-106
– SL130 (Digiruler)	10	– for left-handers	89, 98
– SL331 (Digiruler)	12	– for paper	114, 118, 128-129
– SL700 (Digiruler)	16	– for pitch diameters	123-125, 128, 130
– SR (Magnescale)	16	– for screw thread	123-125, 128, 130
– SR118 (Magnescale)	13	– for sheet metal	118
– SR-721SP (Magnescale)	14	– for soft materials	118, 128-129
Magnescale touch sensors (TS)	31	– for tube wall thickness	111-113, 128-129
Magnetic holders	286	– for wires and balls	126
Magnifiers	387-398, 404	– IP54	91, 94, 129-130
Magnifiers accessories	402	– IP65	92-93, 95, 105, 109-113, 116-117, 119-121, 123, 127-128
Magnifying glasses	398	– limit	108, 129
Maintenance kits for steel gauge blocks	359	– mini	107
Mandrels	374	– Mitutoyo	91, 95-96, 101, 127-128
Marking calipers	433	– TESA	94, 100, 104, 106, 129-130
Marking compasses	434-437	– universal	112, 115, 128-129
Marking gauges	432-433	– with counter	90
Measuring arms	457	– with deep throat	116-118
Measuring balls	360-361	– with dial indicator	103, 107-109, 129
Measuring fixture system MF	253-257	– with disk-shaped measuring faces ...	114, 118, 128-129
Measuring force indicators for micrometers	132	– with interchangeable inserts	115, 119, 123-125, 128, 130
Measuring instrument interfaces	246, 482-484, 489	– with lamellar measuring faces	122, 127
Measuring machines DeMeet	492-497	– with large measuring faces	114, 118, 128-129
– accessories	498-500	– with pin-shaped anvil	113
– fixture systems basic sets	499, 502	– with pointed measuring faces	117, 121, 127
Measuring pins	369-370	– with prismatic anvil	120, 127, 130
Measuring pins accessories	370	– with small measuring faces	110, 127, 129
Measuring staffs	402-403, 419-422	– with special measuring jaws	113
(see Graduated rulers)		– with spherical measuring faces	111
Measuring stands	158, 268-272, 460		
– for bores	158		

Micrometers accessories.....	120, 124, 131-134, 358-359	Plug gauges.....	368-371, 375-379, 381
– ball attachments.....	132-133	– conical.....	381
– inspection sets.....	133-134, 358-359	– flat.....	381
– measuring force indicators.....	132	– limit.....	368-371, 379
– probes.....	133	– thread.....	375-379
– setting standards.....	120, 124, 131, 134	Plug gauges for small bores.....	177
– stands.....	132	Precision dial indicators.....	222-224
Micrometers DIN 863.....	87	– Käfer.....	222-223
Micrometers in sets.....	75	– Schwenk.....	224
Microscopes.....	391, 395, 399-401, 404-414	– TESA.....	224
– for long distances.....	395	Precision dial indicators DIN 879.....	202
– pen-shaped.....	391	Precision tapes.....	428-429
– stereo.....	405-412	– digital.....	429
– with camera.....	404, 409-410, 412-414	– Preset (Z-axis setting gauges).....	241
– with scales.....	395, 399-401	Printer SPC Mitutoyo.....	485
Microscopes accessories.....	402	Printer SPC TESA.....	487
Module calipers.....	51	Probe systems Renishaw.....	515-522
Monocular telescopes.....	390	Probes.....	17-21, 24, 243, 247-251
Morse taper gauges.....	373	– absolute.....	251
Mounting straight edges.....	312	– DC analog.....	247
Multi-sensor measuring machines DeMeet.....	492-496	– IP5x.....	18-19, 248-249
		– IP67.....	17, 21
N		– IP6x.....	18-20, 247-251
Niveltronic electronic spirit levels.....	329	– Magnescale.....	17-21, 24
Novometer contourmeters.....	167	– TESA.....	247-249
Nozzle gauges.....	381	Probes 3D universal.....	239
		Probes accessories.....	24, 225-229, 252
O		– angle probes.....	229
Objectives (stand microscopes).....	400	– inserts.....	225-227
Optical flats.....	362, 364	– retraction levers.....	24, 228
Optical measuring machines DeMeet.....	492-496	– special probes.....	229
Outside micrometers (see Micrometers)...	88-96, 98-130	– swivel-type probes.....	229
		Probes for calipers.....	63, 72
P		Probes for micrometers.....	133
Parallel blocks.....	290	Profile projectors Mitutoyo.....	416
Parallels.....	306-308, 313	Protractors.....	75, 317-332, 456
– cast iron.....	313	– clinometers.....	325-332
– ceramic.....	307	– combination.....	322
– granite.....	308	– digital.....	75, 317-319, 324-330, 456
– steel.....	306	– for calipers and height gauges.....	75, 456
Peacock		Q	
– dial indicator tester.....	230	QM-Height height gauges.....	454-455
– dial indicators.....	217-218	Qualification spheres.....	498, 516
– external measuring instruments.....	193-194	Quick Mini quick thickness gauge.....	97
– inserts for lever-type dial test indicators.....	232	Quick thickness gauges Mitutoyo.....	97
– internal measuring instruments.....	160	Quick-Control internal and external measuring instrument.....	201
– lever-type dial test indicators.....	232		
Pen microscopes.....	391	R	
Pin gauges.....	369-370	Radius gauges.....	383
Pin gauges accessories.....	370	Reference balls.....	498, 516
Pipe wall thickness gauges		Refractometers.....	480
– calipers.....	50, 54	Remote Instrument Display.....	482
– external measuring instruments... ..	184, 187-190, 194	Renishaw probe systems.....	515-522
– micrometers.....	111-113, 128-129	Retraction levers for dial indicators/probes.....	24, 228
PJ-A3000 profile projectors.....	416	Ring gauges.....	375-379
Plan parallel optical flats.....	359, 363-364	Roughness specimens.....	344-345
Plastiform.....	417	Roughness specimens on wall chart.....	344
Plate thickness gauges.....	97, 178, 184-201		
(see External measuring instruments)			

Roughness testers.....	340-343	Soft cases for calipers	75
– Mitutoyo Surftest	341-342	Solar calipers.....	37, 40
– Surtronic Duo	340	Sonarscopes.....	480
– TESA Rugosurf	343	Sound level meters digital.....	479
Rugosurf surface roughness testers.....	343	SPC printer Mitutoyo	485
Rulers (see Graduated rulers).....	402-403, 419-422	SPC printer TESA.....	487
S		Spirit levels	325-338
Saw tooth indicators	236	– clinometers.....	325-332
Scale magnifiers	393-397	– digital.....	326-330
Scale microscopes	395, 399-401	– with flat base	337
Scale units digital.....	423-425	Spirit levels DIN 877	316
– IP66.....	425	Spring scales digital.....	478
– IP67	424	Square blocks granite	290
– Mitutoyo.....	425	Squares	293-305
– TESA.....	424	– ceramic.....	294
Schwenk		– granite	293
– circumference tapes	426-427	– steel.....	295-305
– contourmeters	167	– with base	298-300
– internal measuring instruments.....	163-167	– with heavy beam	301-302
– precision dial indicators.....	224	Squares DIN 875	282
Screw pitch gauges	385	Squares wooden cases	296, 299
Screw thread gauges.....	375-379, 382	Stands for dial indicators	158, 259-266, 268-272
Screw thread micrometers.....	123-125, 128, 130, 172	– Fisso.....	263-266
– digital.....	123, 128, 130	Stands for hardness testers.....	460
– for internal measurements	172	Stands for micrometers	132
Screw thread micrometers setting standards	124	Stands for surface plates	280-281
Screw thread tables	133, 385	Step gauges	360
Scriber points.....	434	Stepped setting gauges.....	134
Scribing calipers	45, 53, 433	Stereo microscopes.....	405-412
Scribing compasses	434-437	– with camera.....	409-410, 412
Scribing tools	45, 53, 432-438, 440-446	Stereo microscopes accessories.....	402, 410-412
– caliper compasses	437	Stethoscope.....	480
– calipers.....	45, 53, 433	Stick micrometers	171-172
– center squares	437	– for screw thread.....	172
– dividers.....	435-436	– with interchangeable inserts.....	172
– height gauges.....	440-446	Stick micrometers setting instruments.....	169
– marking gauges.....	432-433	Straight edges	306-315
– scriber points.....	434	– aluminum.....	311, 313
– surface gauges.....	438	– bridge-type	314
– trammels	434	– cast iron.....	313-314
Select gauge blocks	349, 351, 353, 356	– ceramic.....	307
Setting gauges Z-axis.....	241	– for mounting	312
Setting instruments (universal)	438	– granite	308
Setting instruments for		– knife-edged	315
– external measuring instruments.....	168	– steel.....	306, 309-310, 312, 315
– internal measuring instruments.....	168-170	– triangular	314
– stick micrometers	169	Straight edges DIN 874	282
– tools.....	242	Strain gauges	477
Setting rings	372, 379	Supports for Magnescale displays.....	31
Setting standards for		Surface gauges	438
– micrometers	131, 134	Surface plates.....	277-279, 456
– micrometers with prismatic anvil	120	– cast iron.....	278
– screw thread micrometers.....	124	– ceramic.....	279
Shape and radius gauge	383	– granite	277, 456
Shore hardness testers	459-460	Surface plates accessories.....	277, 280-281, 456
Sine bars	305	– cleaner	281, 456
Sine plates.....	289	– covers.....	277
Smartbox interface	483	– stands.....	280-281, 456
		– supports	280

Surface plates DIN 876	258, 282	Toggle clamps for long gauge blocks.....	356
Surface roughness testers.....	340-343	Tolerator tolerance table	133, 385
– Mitutoyo Surftest	341-342	Tool presetters	242
– Surtronic Duo	340	Toolmakers' sets	305
– TESA Rugosurf	343	Toolmakers' squares	304
Surftest surface roughness testers.....	341-342	Torquemeters.....	475-476
Surtronic Duo surface roughness testers	340	– digital.....	476
T		Touch probe measuring machines DeMeet.....	492-497
Tables	133, 385	Touch sensors	31, 240-241
Tachometers	474-475	TP20 probe system	515
– contact.....	474-475	Trammels	434
– laser	474	Tri-o-Bor three-point internal micrometers.....	149
Taper gauges.....	373	Tube wall thickness gauges	
Telescopes monocular.....	390	– calipers.....	50, 54
Telescopic gauges	177	– external measuring instruments... 184, 187-190, 194	
Telescopic mirrors/magnets.....	480	– micrometers	111-113, 128-129
Telescopic scales.....	429	TWIN-Cal calipers	38
Terms of sales and delivery.....	531	Twist drill grinding gauges	380
TESA BPX44	488	U	
TESA Link Connector	487	Ultrasonic thickness gauges.....	465-467
TESA Plastiform	417	Unimaster internal and external	
TESA TWIN Station	488	measuring instrument	200
TESA TWIN-Cal calipers IP67.....	43	Unimeter universal measuring instruments	197-198
TESA-Hite height gauges	450-452	Universal 3D probes	239
Tesamaster		Universal measuring instruments	197-199
– micrometer heads	137	Universal micrometers.....	112, 115, 128-129
– micrometers	100	Universal setting instruments	438
Tesatronic electronic indicators	244-245	Universal thickness gauges.....	194
Thermal imager	472	USB Input Tool Direct	486
Thermohygraph digital.....	473	U-WAVE Wireless Communication System.....	486
Thermohygrometers digital.....	473	V	
Thermometers	470-473	V-blocks	283-286
– contact.....	470	– adjustable.....	285
– digital.....	470-473	– granite	286
– infrared.....	471	– magnetic.....	284, 286
Thickness gauges.....	385, 465-469	Vibration testers digital	479
– eddy current	468-469	Video measuring machines DeMeet.....	492-496
– flat	385	Video microscopes	404, 409-410, 412-414
– ultrasonic.....	465-467	Vises.....	287-289
Thickness gauges.....	97, 178, 184-201	W	
(see External measuring instruments)		Wedges	380
Thread gauges	375-379, 382	Welding seam gauges and calipers.....	384
– thread cutting tool gauges.....	382	Wire and ball micrometers.....	126
– thread jaw gauges.....	379	Workshop calipers	55-60, 69-71
– thread plug and ring gauges	375-379	X	
Thread measuring wires (three-wire method).....	125	X-blocks.....	283
Thread tables.....	133, 385	Z	
Three-point internal micrometers	141-157	Z-axis setting gauges	241
– absolute.....	156		
– digital.....	142, 144-145, 150-151, 153-156		
– Etalon.....	148		
– IP54.....	144-145, 150-151, 153-154		
– IP65.....	155		
– Mitutoyo.....	155-156		
– Roch.....	152		
– TESA.....	146-147, 149-151, 153-154		
Three-point internal micrometers DIN 863	140		
Timerbox.....	486		



Schut Geometrical Metrology

Schut Geometrische Meettechniek bv
 Duinkerkenstraat 21, 9723 BN Groningen, The Netherlands
 P.O. Box 5225, 9700 GE Groningen
 Chamber of Commerce, Groningen, The Netherlands, No. 02018313
 VAT No. NL001360267B01

**Terms of sales and delivery****General**

The terms of sales and delivery are exclusively valid, unless a written agreement has been made.

Prices

The prices in this catalogue are in EUR and excl. VAT and do not include the costs of assembly, installation, instruction, transport package, shipment, etc. if applicable. Delivery ex. works Groningen, The Netherlands.

Payment

Payment of our invoice should be made to our bank account without deduction of any discount. Any deduction will be charged. We remain the right for invoicing partial deliveries. We reserve the right to charge interest on the delayed payments. In case of payment delay we reserve the right to postpone new deliveries and services.

The prices in this catalog can change on any moment. For current prices refer to our online catalog on www.Schut.com.

Ownership Reservation

The delivered goods shall remain our legal property until full payment of the related invoice(s) is fulfilled.

Delivery Time

The delivery time we mention in an offer, is the time counting from the day we receive the order, interim sales preserved. We do our utmost to meet the confirmed delivery time. This is deemed to be an estimate and a prolongation of the delivery time can not give rise to contractual obligations or any claims. The order can not be withdrawn due to prolongation of the delivery.

Warranty

Our warranty is at all times explicitly limited to the repair or replacement of the defective goods or credit of the amount invoiced to the buyer for such goods. Any travelling- or transport costs in this connection are charged to the buyer. Any claim for compensation of consequential or any indirect loss or damage shall not be taken into consideration. The quality-warranty provided by the producer of the catalog-items is applicable. All defects and damage, direct or indirect, caused by the buyer or third-party due to unprofessional, wrongly or careless handling of the goods are excluded from warranty and will not be refunded.

Return Shipment

A return shipment can only be accepted, if it has been agreed upon on beforehand. Return shipments must carry a return-authorization-number and a written problem-description. 10% of the sale price of the products (with a minimum of EUR 25.- per article) will not be credited, in the case the product is taken back by us. The carriage and customs have to be paid and taken care of by the buyer. Goods especially made or ordered for the customer and flawless goods can never be returned. No consignment on approval will be made.

Repairs

Regarding the fulfillment of repair-order applications and reparations our conditions for return shipments have to be fulfilled. Besides these, we reserve the right to charge the costs for repair-order applications, consisting of investigation costs and transport costs, even when reparation is not possible or not profitable.

Complaints

The shipment should be checked on completeness, on correctness and on defects. Complaints about delivered goods must be made in writing latest within eight (8) days after receipt of the goods. Otherwise the goods are considered as accepted. Damages caused by transport are to be reported to the shipper and to us in writing, immediately after receipt of the goods.

Additional Provisions

The terms of sales and delivery are registered at Chamber of Commerce of Groningen, The Netherlands. All disputes of any kind, originated in any geographical location, are to be settled by the court of law in Groningen, The Netherlands. The Dutch law is applicable.

Much attention has been given to the presentation of correct information. The pictures and illustrations have also been attended to with great care. Nevertheless, it is almost inevitable that differences with the delivered product may occur. Continuous development and advancing insights may also be reasons for any possible difference.

All prices in this catalog are exclusive of VAT Prices and specifications are subject to change.

© Schut Geometrische Meettechniek bv, NL-9700 GE Groningen
 All rights for duplication and reproduction of this catalog are reserved.

Schut for Precision

Notes

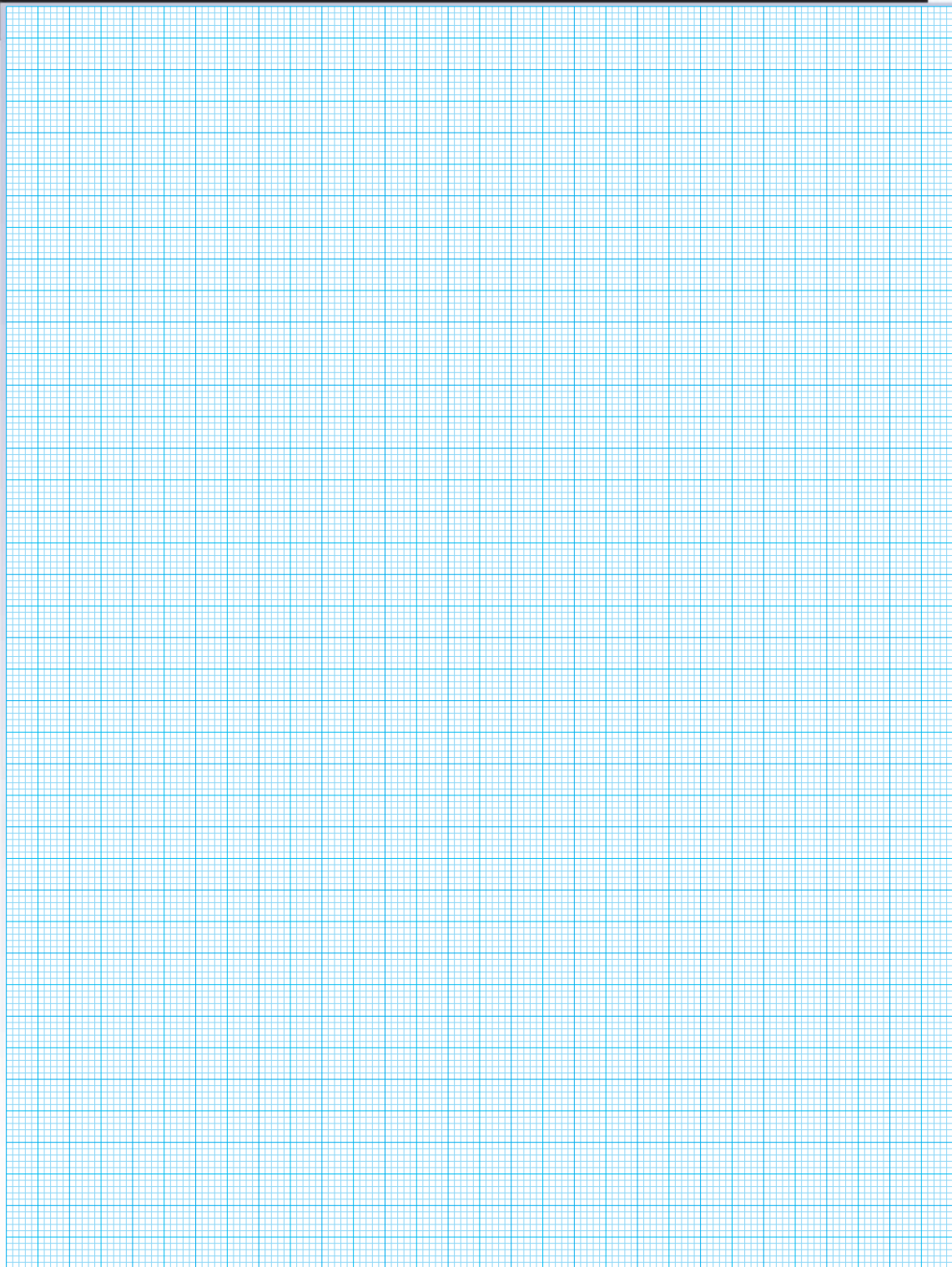

CS9-301-EN-20151102

Schut for Precision

Notes

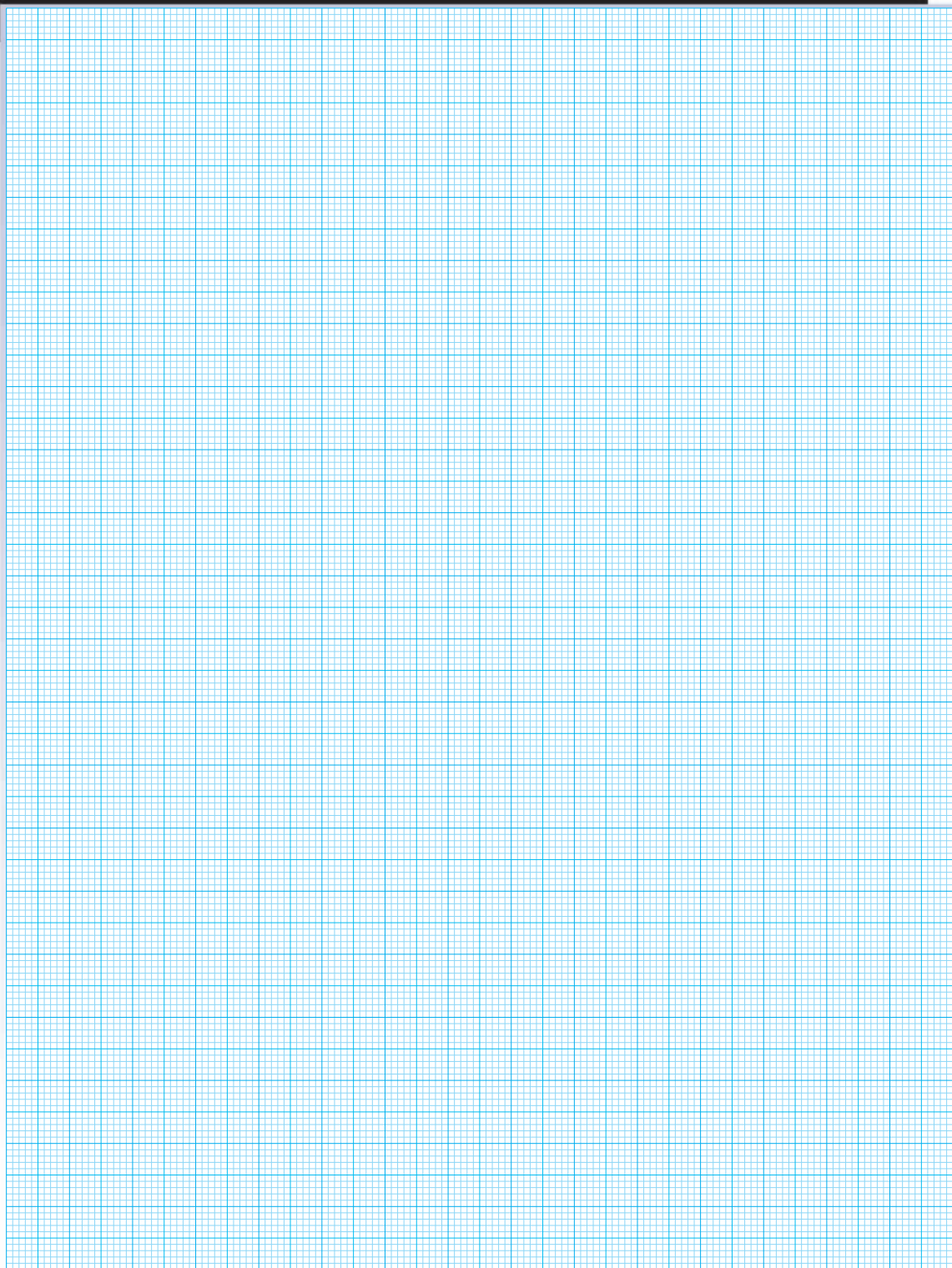

CS9-301-EN-20151102

Schut for Precision

Notes

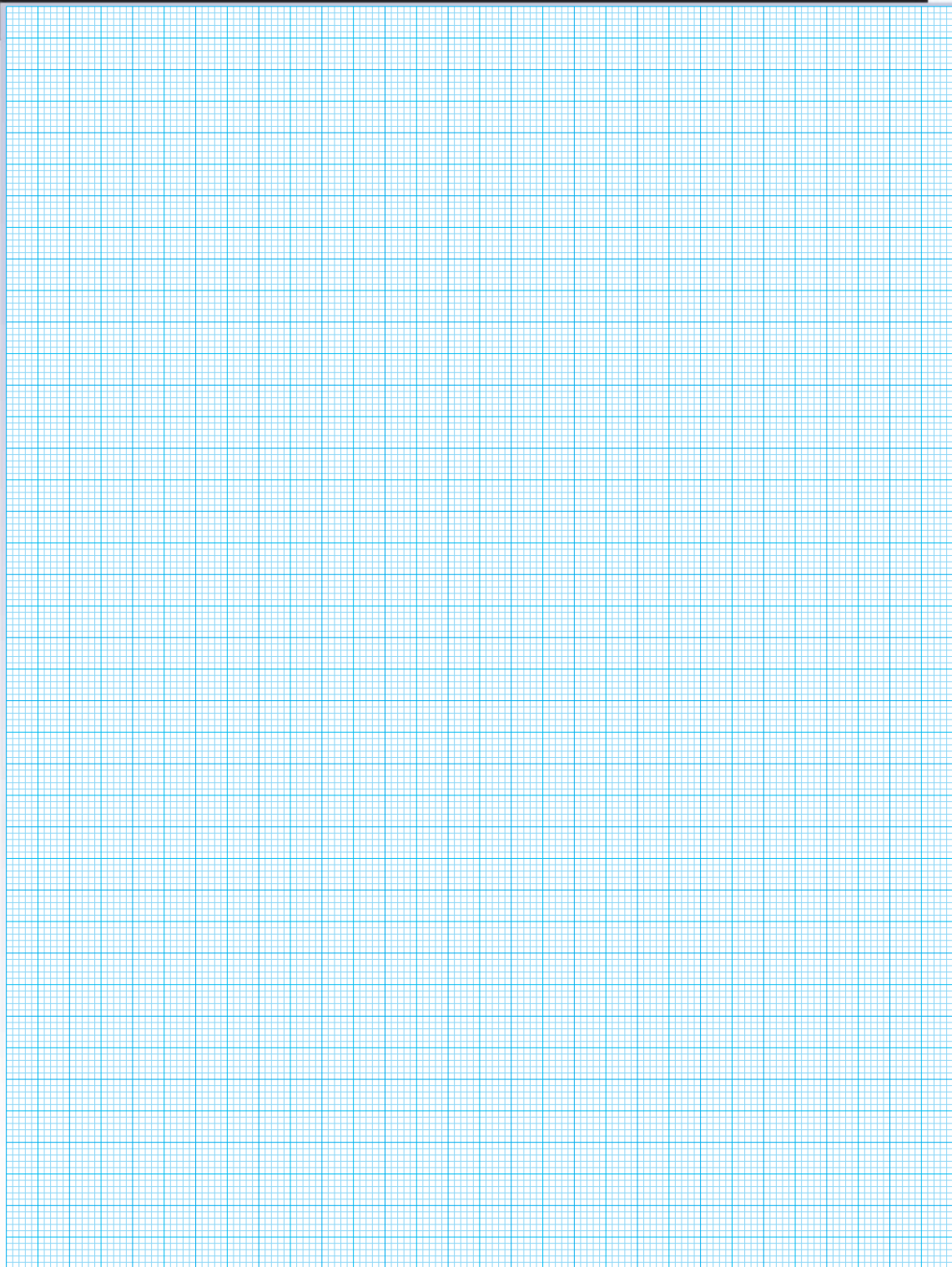

CS9-301-EN-20151102

Schut for Precision

Notes

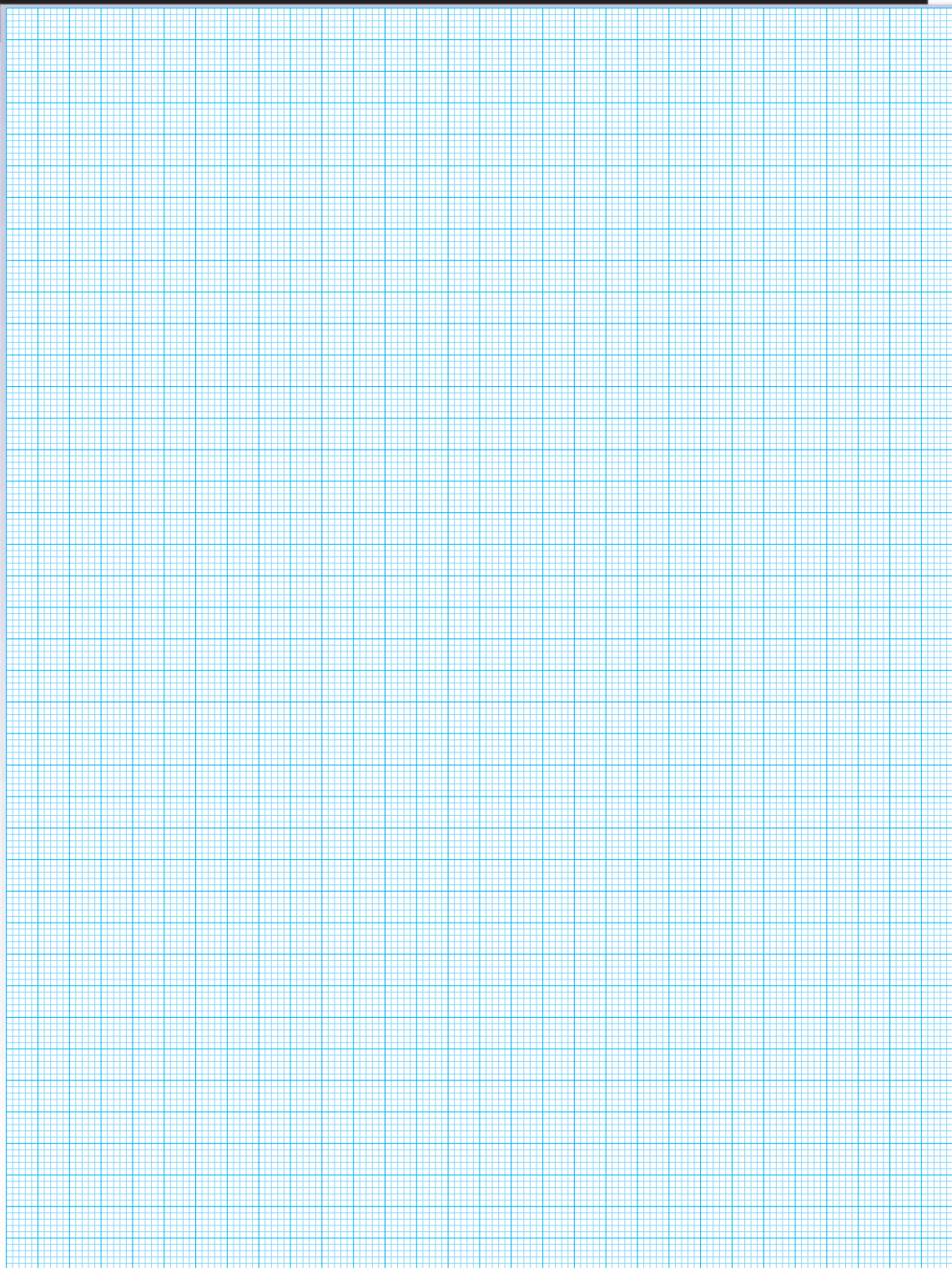

CS9-301-EN-20151102

Schut for Precision

Notes

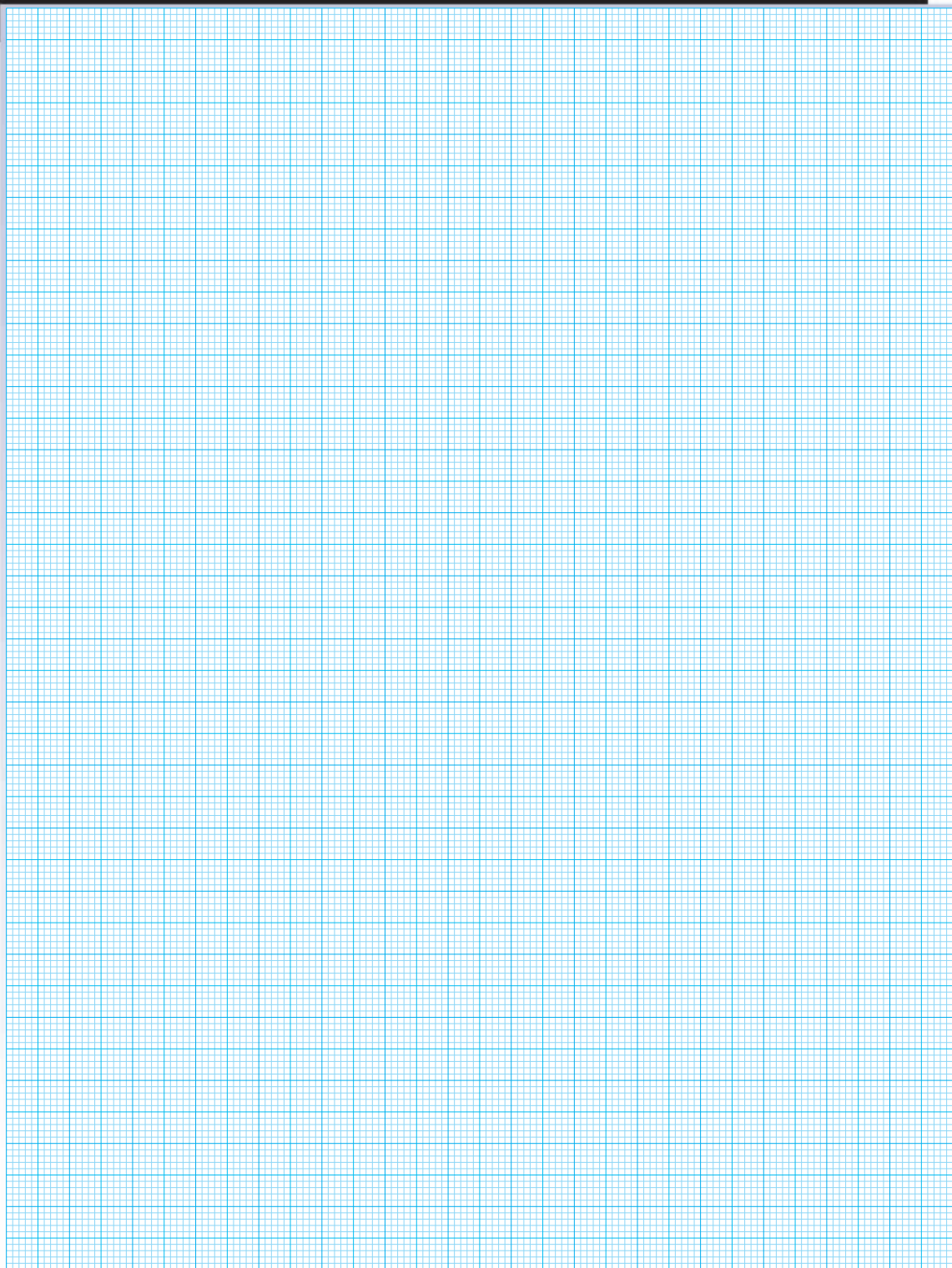

C99.301-EN-20151102

Schut for Precision

Notes

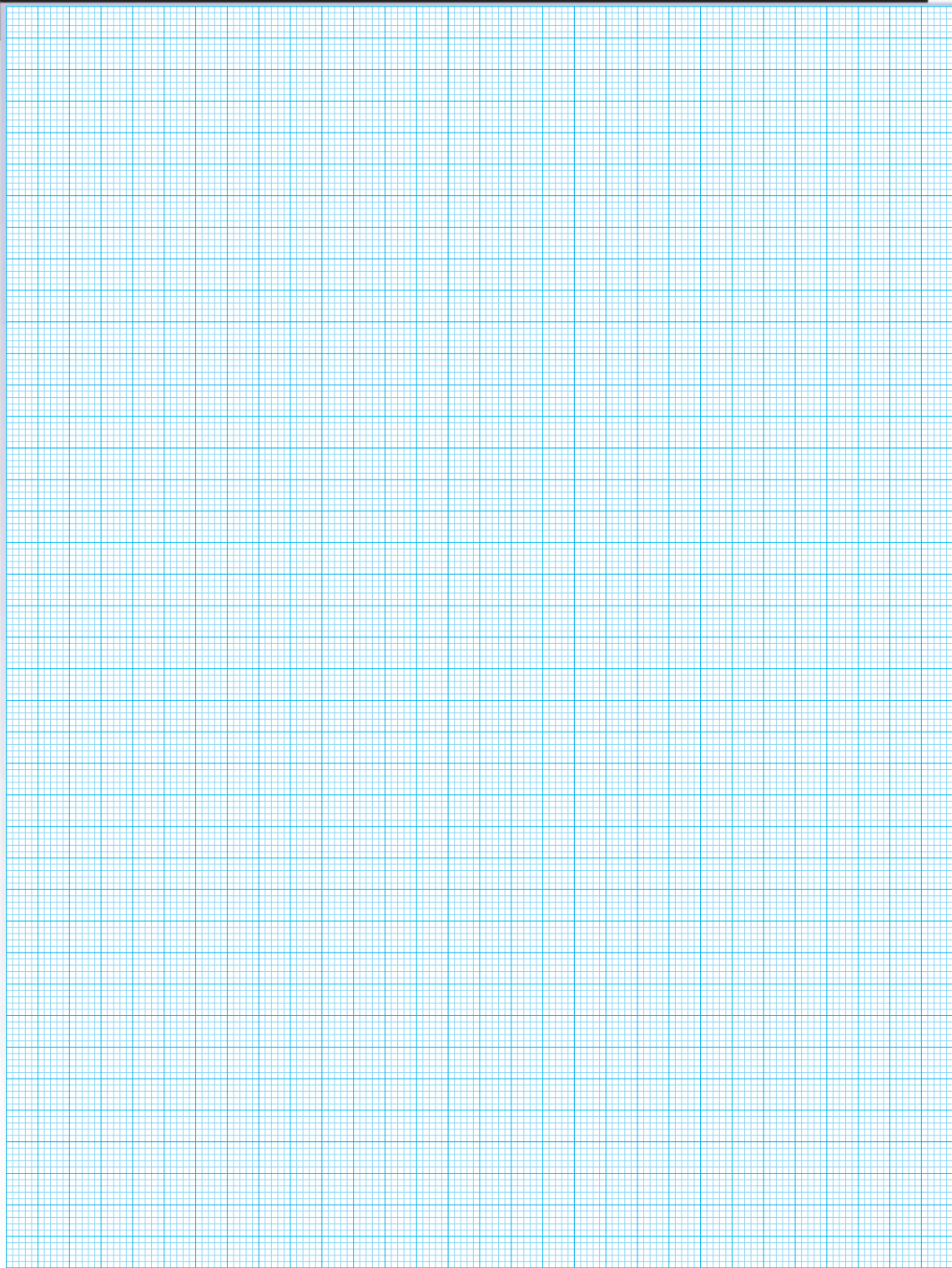

CS9-301-EN-20151102

Schut Geometrical Metrology (Schut Geometrische Meettechniek bv) is an international organization, founded in 1949, with five offices throughout Europe, specialized in the development, production, sales and service of precision measuring instruments and systems.

Schut Geometrical Metrology is ISO 9001 certified. Our reliable service and excellent technical advice assist you in determining your optimal quality strategy.

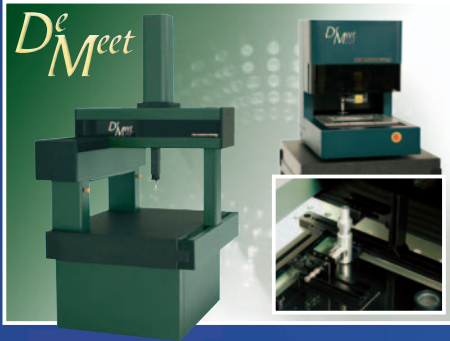

Products developed and produced by Schut Geometrical Metrology are the 3D CNC coordinate measuring machines DeMeet (video, touch probe and multi-sensor model), DF product fixture system and measuring instrument interfaces. Besides products of well-known producers like Magnescale (electronic scales, gauges and display units), TESA, Mitutoyo, HELIOS-PREISSER (measuring instruments), Fisso (dial indicator stands), Käfer (dial indicators), Witte (Alufix fixture system), Peak (magnifiers and microscopes), LMW (gauges), Schwenk and Kröepflin (internal/external measuring instruments) and Renishaw (probe systems) Schut offers an extensive range of measuring equipment in various price ranges, such as microscopes, surface plates, measuring stands, dial indicators, rulers, straight edges, squares, angle measuring instruments, micrometers and calipers.

Schut Geometrische Meettechniek bv

Duinkerkenstraat 21, 9723 BN Groningen

P.O. Box 5225, 9700 GE Groningen

The Netherlands

Tel: +31 (0)50 5 877 877

Fax: +31 (0)50 5 877 899

E-mail: SchutNL@Schut.com

ISO 9001

SCHUT.COM

The prices in this catalog can change at any moment. For current prices refer to our online catalog on www.Schut.com.